3 CENTS PAY NO MORE!

Chicago Daily Tribune

THE WORLD'S GREATEST NEWSPAPER

FINAL

VOLUME CII.—NO. 14 C [REG. U. S. PAT. OFFICE. COPYRIGHT 1943 BY THE CHICAGO TRIBUNE.] SATURDAY, JANUARY 16, 1943.—26 PAGES THIS PAPER CONSISTS OF TWO SECTIONS—SECTION ONE PRICE THREE CENTS

ORDER MINERS BACK TO WORK

Rickenbacker Crew Saved by Rain on Eighth Day Adrift

TEXAN BEGS 'OLD MASTER' FOR WATER---AND GETS IT

Capt. Eddie 'Takes Over' to Buck Up Morale.

(This is the fifth instalment of the story—told here in full for the first time—of Capt. Eddie Rickenbacker and seven companions and their three weeks' fight for life against the perils of the equatorial Pacific. It is told by Lt. James C. Whittaker of the army transport command, co-pilot of the Flying Fortress which was crashed into the sea Oct. 21 after running out of fuel.)

BY LT. JAMES C. WHITTAKER,
U. S. Army Air Force Transport Command.
As Told to CHARLES LEAVELLE.
of the Chicago Tribune.
[Copyright: 1943: By The Chicago Tribune.]
(Picture on page 2.)

As a coppery sun shot into the sky on our sixth day adrift we all began to realize the extreme gravity of our situation. It had been almost 120 hours since we had set our Flying Fortress into the sea out of fuel after a take-off accident at Hickam field, Honolulu, had damaged our octant and sent us miles off our course.

In that time we each had eaten about half an orange, a piece of raw fish an inch square, and three minnows. The strain was telling, I noted as I glanced along the three rubber rafts that stood between us and the depths of the equatorial Pacific.

Rick Most Composed.

Capt. Eddie Rickenbacker, whom we had been carrying on a war department mission at the time of the accident, appeared the most composed. His military aide, Col. Hans Adamson, looked depressed and sick. Their raft companion, Pvt. Johnny Bartek, engineer on the plane, looked pretty good. In the smallest raft, Lt. John J. De Angelis, our navigator, and Sergt. Alex Kaczmarzyk, a passenger, were huddled miserably together. Alex looked bad. He had been 45 days in the hospital with yellow jaundice just before the start of the trip.

In ours, the lead raft, Capt. William T. Cherry, our pilot and commander, looked drawn beneath his heavy stubble. Staff Sergt. James W. Reynolds, who had sent SOS calls almost until our plane hit the water, appeared pretty well preserved. My thoughts were somber as I observed the day would be another scorcher.

Felt "Baked Out."

My reaction to lack of water was not so much thirst as dryness. It seemed as tho all the water in me had been baked out. The wet trunks about my head and shoulders helped some, but salt water stings and burns. You don't just want to drink fresh water. You want to wallow in it. You feel you could soak it up by gallons thru the pores.

It was pretty obvious we were out of the way of either patrol planes or ships; in one of those culs de sac of the Pacific that may go years without a visit from ship or plane. The hopes stirred within me at last night's prayer service had vanished in the face of what I was fond of calling "hard reality." Yet I joined passively in that night's

[Continued on page 2, column 1.]

TOMORROW—MEN IN RICK'S PARTY CATCH A SHARK

Lt. James C. Whittaker will tell in tomorrow's instalment how, on the ninth day adrift, Capt. William T. Cherry caught a shark on an unbaited hook, jerked it into his rubber raft, and stabbed the flailing fish to death with his sheath knife. And Capt. Eddie Rickenbacker and the other flyers had raw shark steak.

Capt. W. T. Cherry.

On the 10th day, Lt. Whittaker relates, the little party used up the last of its drinking water,

He tells how the men's courage again began to break as they faced the suffering of possible death from thirst, and how once more the combination of prayer and Capt. Rickenbacker's morale-boosting "cussing" stiffened their determination to win thru.

NEWS SUMMARY

of The Tribune
[And Historical Scrap Book.]
Saturday, January 16, 1943.

WAR SITUATION.

ALLIED HDQ., Australia—Break thru Jap Sanananda line. Page 1.
LONDON—Reds smash Nazi forces "in complete rout." Page 5.

WASHINGTON.

Leaders order hard coal miners to end strike. Page 1.
New OPA chief Brown to face hodgepodge of rules. Page 1.
Taxpayers warned on 1942 income returns. Page 3.

FOREIGN.

Rain saves Rickenbacker and crew on eighth day adrift. Page 1.
Eleven U. S. planes land at Lisbon; interned. Page 1.
U. S. envoy spikes talk of "negotiated" peace. Page 4.

LOCAL.

An Indian sits and thinks, then takes a stand. Page 1.
Freedom of the press is foremost need, realtors told. Page 1.
Jury deliberates in baby theft case. Page 2.
Deaths and obituaries. Page 8.

SPORTS.

Silver Skates Derbies open in Garfield park today. Page 15.
Four Big Ten games on tonight's schedule. Page 15.
Michigan upsets Wisconsin, 38 to 34. Page 15.

EDITORIALS.

The American Share; African Mystery; The Army Should Rule; New York Repeals the Constitution. Page 10.

FEATURES.

Radio programs. Page 19.
The Inquiring Camera Girl. Page 6.
Crossword puzzle. Page 6.
Society news. Page 11.
Front Views and Profiles. Page 11.
Women in War Work. Page 11.
Looking at Hollywood. Page 12.
Movie review. Page 12.

CARTOONS.

Harold Teen, page 4; Smitty, page 4; Little Orphan Annie, page 8; Gasoline Alley, page 13; Winnie Winkle, page 13; Moon Mullins, page 15; The Gumps, page 16; Smilin' Jack, page 16; Dick Tracy, page 16; Terry and the Pirates, page 16.

COMMERCE AND FINANCE.

Senators ask about bungling of rubber program. Page 17.
Stocks rise to 15 month high in broad market. Page 17.
American Telephone's quarter profit fails to cover dividend. Page 17.
Parisius quits as food director in clash with Wickard. Page 17.
Want Ad Index. *Page 19.*

Total average net paid circulation
DECEMBER, 1942
DAILY *in excess of* 975,000
THE CHICAGO TRIBUNE

WHEN HE COMES BACK

An Indian Sits and Thinks—Takes a Stand

(Picture on page 3.)

Three Indians from the Rosebud reservation in South Dakota arrived at the office of Indian affairs in the Merchandise Mart yesterday for a novel discussion. They want government permission for the reservation's 1,342 families to turn back to the tribe their million and a half acres of individually owned land.

The three were Dan Hollow Horn Bear, once tribal chief, now chairman of the board of directors of Rosebud Sioux Tribe, Inc.; Clement Valandra, tribal representative, and Steven Brave Bird, member of the tribe's old council.

Valandra and Hollow Horn Bear took turns explaining their plan, but Brave Bird sat silently in a corner.

Allotted 3 Million Acres.

More than a half century ago the government allotted the Rosebud Sioux tribe three million acres of South Dakota land. Within a few years the tribe had sold a million and a half acres of the land.

So the government, discouraged with community ownership even among red men, passed a law giving the land to the individual Indians. Each received 160 acres which he could sell only with government permission. This was hard to get, with the result that death was almost the only cause of a change of ownership.

That would have been all right except most Indians left no wills. Thus the courts divided the land among all relatives. The number of relatives and the death rate being what they are, land ownership got into a mess.

How the Plan Works.

The plan to end the muddle goes like this: Since the tribe was incorporated five years ago under a new law [so it could borrow $110,000 from the government at 1 per cent and lend it to individual Indians at 4 per cent for farm uses], why couldn't the individual Indians assign their land holdings to the tribal corporation, which would place a dollar and cents value on the land and return stock certificates?

Then if an Indian wanted land the corporation would assign him an acreage in accordance with his stock holdings.

"We think it is a fine plan," said Dan Hollow Horn Bear. Clement Valandra said the same. But Steven Brave Bird kept quiet. Asked if he had a comment, he said:

"Nope! Anti-New Deal."

BRITISH MP ANSWERS BEVIN—'ENGLAND FED BY DOPES AND DOLES'

[Chicago Tribune Press Service.]

LONDON, Jan. 15.—Warnings by Minister of Labor Ernest Bevin and the archbishop of Canterbury that the people will have to content themselves after the war with less liberty than formerly were answered today by John Wardlaw-Milne, Conservative member of parliament.

Wardlaw-Milne told an audience at Leeds that "private enterprise is the essence of democracy." He described as "the greatest danger of all" the impression that all that's required is state control and nations can afford to destroy private enterprise.

"Of latter years, by easy living, we have grown weaker in this individualistic outlook," he said. "Rationalization, nationalization, organization—all have led to a state of life in which we are fed by dopes and doles."

Playing Nurse to 4 Costs U. S. $900 a Month

[Chicago Tribune Press Service.]

Washington, D. C., Jan. 15.—Children are in the minority at the federal day nursery school just opened in Senate Majority Leader Alben W. Barkley's home town of Paducah, Ky., according to complaints which reached the capital today.

There are two especially trained teachers, two maids, a janitor, and a cook, Paducah citizens assert, to care for the four children enrolled.

The day nursery was established to care for the children of war workers as Paducah's part of a 6 million dollar federal project, according to State Sen. Henry Ward, a Democrat. But there weren't enough children in need of nursery care to fill the town's original day nursery, operated by the Paducah Mothers' club as an agency of the community chest.

The nursery was nevertheless established. Sen. Ward estimated it will cost $900 a month to operate it, in a statement saying:

"The mere fact that federal funds are available is no reason why Paducah should grab them. If every community selfishly seeks its share of federal funds, government spending mounts on an upward spiral. Such nonessential spending will continue until the people make it clear they want that kind of foolishness stopped."

Press Must Be Free, Says Realty Chief

BY AL CHASE.

Next to winning the war, the most important thing for this and future generations is an absolutely free press, Cyrus Crane Willmore, St. Louis builder and developer, told several hundred realtors last night in the Drake hotel when he was instaled as president of the National Association of Real Estate Boards.

Cyrus C. Willmore.

He said that the more than 200,000 workers in the 16,000 realty offices affiliated with the various real estate boards composing the national association must "stand ready to fight for a free press."

"Second only to winning the war, we must preserve free private enterprise," Willmore said. "Without free enterprise, this war would have been lost months ago.

Home Ownership Bulwark.

"The bulwark of democracy always has been home ownership, or at least it was until the days of the national recovery administration. Since NRA, the greatest hope for democracy has been a free press. So long as we have a free press we'll be able to have free enterprise.

"Should the press be stifled and controled by government, the America of the last 150 years literally will have flown out the window. Only an absolutely free, unbridled, uncontroled press can save free enterprise, initiative, and opportunity for all."

Willmore said that Americans would endure a lot of rationing. "But when government seeks to ration a man's right to own a home it's time to do something about it," he asserted.

URGES VIGOROUS PRESS.

New York, Jan. 15 [Special].—The United States needs a vigorous press, liberal censorship, and its best weapons to enable the army and navy to work harmoniously and successfully with the Australians toward the defeat of Japan, Frank J. Cuhel said today on his arrival from Sydney, where he was a correspondent for the Mutual Broadcasting system.

Cuhel spoke at a luncheon given by Miller McClintock, Mutual president.

LEADERS AGREE ON RETURN TO JOBS MONDAY

Carry Out Demand of WLB.

Washington, D. C., Jan. 15 (AP).—United Mine Workers headquarters announced tonight that a meeting of anthracite local union leaders voted unanimously to urge the return of all strikers to their jobs on Monday.

The announcement was made by a spokesman for John L. Lewis, international president of the union, after Lewis and the anthracite group had conferred for two hours and a half.

The conference followed hard upon the decision of the war labor board not to rule on the merits of the miners' grievances until they had returned to work and exhausted all methods of settlement under their contract, short of work stoppage.

Motion Is Passed.

Lewis' spokesman said that Leo Filip of Plymouth, Pa., submitted this motion at the meeting with Lewis:

"I move that it is the sense of this meeting that we all return and tell our membership to put the mines back to work next Monday."

The motion was seconded by Charles Buber of Nanticoke and was carried unanimously, the UMW spokesman said.

Other local union leaders were quoted as saying that they would return home and order meetings of the miners tomorrow and Sunday.

Agrees with Lewis Stand.

The war labor board's decision not to rule on the merits of the controversy followed a four hour hearing in which Lewis, breathing defiance, told the board he had no authority either to alter the dues constitutionally fixed by his union or to alter the wages of a collective bargaining agreement.

Lewis promised the leaders present that in the negotiations for a new agreement he would fight with them for "a wholesome increase" notwithstanding the board's "little steel" formula or anything else which stood in the way of their making a livelihood.

Andrew Yevchak, president of the tri-district general mine committee, had demanded the board intervene, declaring there would be a general strike in the hard coal field Monday unless he could take home word that the board would consider the issues—a $2 a day increase in wages and elimination of a 50 cent increase in monthly dues.

Lewis, president of the United Mine Workers, called the tri-district committee an "unauthorized, self-constituted, constitutionally illegal group" and declared Yevchak and his "outlaw associates" in "this mad enterprise" would be held to accountability under union laws.

Meet with Cabinet.

TORONTO, Ont., Jan. 15 (AP).—Company and union representatives will confer with the cabinet at Ottawa tomorrow afternoon in an attempt to settle the strike which has left 13,500 Canadian CIO steel employés idle, halting two-thirds of Canada's steel production. Practically the entire cabinet is expected to be present.

THE WEATHER

SATURDAY, JANUARY 16, 1943.

Sunrise, 8:16. Sunset, 5:46. Moonset, 4:59 a. m. tomorrow. Mars is the morning star; Saturn and Jupiter are night luminaries.

CHICAGO AND VICINITY: Light rain or snow changing to moderate snow in forenoon, followed by snow flurries and decidedly colder in afternoon and evening; moderately strong to strong winds.

ILLINOIS: Decidedly colder northwest in forenoon and entire state in afternoon and evening; light to moderate snow in extreme north in forenoon, snow flurries in afternoon and evening; strong winds.

TEMPERATURES IN CHICAGO

For 24 hours ended 2 a. m., Jan. 16:

3 a.m.	15	9 a.m.	†10	3 p.m.	20
4 a.m.	14	10 a.m.	10	4 p.m.	20
5 a.m.	13	11 a.m.	13	5 p.m.	22
6 a.m.	12	Noon	16	6 p.m.	24
7 a.m.	12	1 p.m.	17	7 p.m.	25
8 a.m.	11	2 p.m.	18	8 p.m.	27
9 p.m.	29				
10 p.m.	31				
11 p.m.	‡32				
Midn't.	32				
1 a.m.	26				
2 a.m.	‡26				

*High. †Low. ‡Unofficial.

For 24 hours ended 7:30 p. m., Jan. 15:
Mean temperature, 21 degrees; normal, 22 degrees; January excess, 6 degrees.
Precipitation, .15 of an inch; January excess or deficiency, .10 of an inch.
Highest wind velocity, 30 miles per hour.
Relative humidity at 7:30 a. m., 79 per cent; at 1:30 p. m., 72; at 7:30 p. m., 90.

[Official weather table on page 8.]

Allies Break Thru Jap Line in New Guinea

ALLIED HDQ., Australia, Jan. 16 [Saturday]—(AP).—An allied breakthru at Sanananda Point, New Guinea, in which at least 152 Japanese were killed in one day's fighting Thursday, was reported in today's noon communique by Gen. Douglas MacArthur.

Sanananda, immediately northwest of Buna on the northeast New Guinea coast, is the only spot in all the Papuan peninsula still held by a fragment of a Jap army which once totaled 15,000. There jungle fortifications plus swampy conditions caused by recent rains had slowed up the clean-up drive.

End Three Day Assault.

A spokesman at Gen. MacArthur's headquarters did not amplify the official report which said that arms and equipment were captured after the forward positions were destroyed.

Far up the coast at Mubo, which is south and inland from Salamaua, another allied force concluded a three day assault in which "heavy" casualties were inflicted and the Japanese area headquarters destroyed. Yesterday's communique listed Jap dead there as totaling at least 116.

Planes Hit Jap Bases.

Bombers meanwhile struck far and wide, blasting targets in the Tanimbar Islands, in the Arafura sea, harbor installations at Rabaul, New Britain, and supply dumps at Lae, New Guinea.

A Liberator on reconnaissance shot down one of two intercepting fighters over Celebes, in the Dutch East Indies, and near Lae another Liberator knocked down at least two out of six enemy fighters.

11 U. S. Planes Land in Lisbon; Pilots Interned

LISBON, Portugal, Jan. 15 (AP).—Twelve American Airacobra fighter planes, beset by storms lashing the Iberian peninsula, were reported to have landed in Portugal today, 11 at the Lisbon airport, and an armada of 50 others was sighted winging over this neutral country toward the Mediterranean war theater.

The crews of the 11 planes at Lisbon at once surrendered to Portuguese military authorities, who arranged for their internment and the storage of their planes for the duration.

Bomber Continues South.

A four motored bomber the planes were escorting flew on to the south. A 12th fighter was said to have landed at Aveiro, in north Portugal.

[The German radio described the planes as "chasers" and said that they were seized by Portuguese authorities and that the crews were interned. The German account said the aircraft landed about 3 p. m. because of fuel shortage, and that 33 airmen were interned.]

The 11 planes landed at Portela Sacavem, the Lisbon airport, six miles up the Tagus river, as severe electrical storms affected a widespread area, causing crop damage and property loss in a score of villages and hamlets in north Portugal.

BRITISH PLANE CRASHES.

A Madrid dispatch also said a two motored British plane crashed on Spanish soil at La Banqueta, near La Linea, across the bay from Gibraltar, and that two of its crew members were injured.

BIZERTE PASSED UP TO SAVE MEN, ADMIRAL ASSERTS

LONDON, Jan. 16 [Saturday]—(AP).—The allies could have seized the Tunisian port of Bizerte at the beginning of the North African operations, but their losses would have been heavy, Adm. Andrew Browne Cunningham, commander of the allied North African fleet, was quoted today as saying by the Daily Mail correspondent in Algiers.

"We should have had to reckon on the loss of a battleship, several cruisers, and very likely 25 per cent of the merchant vessels," the admiral said. "It clearly would have been a great advantage if Bizerte could have been secured that way by direct attack, but on consideration it was decided to take the less hazardous course."

BROWN TO FACE HODGEPODGE OF RULES BY OPA

Even Staff Puzzled by Many Orders.

[Chicago Tribune Press Service.]

Washington, D. C., Jan. 15.—When Prentiss M. Brown, who has been nominated by the President to succeed Leon Henderson as price and rationing chief, takes over his new job, probably next week, he will face an assortment of price regulations which even his own OPA staff will not be able to unscramble for him. Brown, former Democratic senator from Michigan, was defeated for re-election last November.

The senate banking and currency committee today unanimously approved his nomination. There were no objections presented to the committee. It had been reported that Sen. Homer Ferguson [R., Mich.], who defeated Brown, might oppose the nomination, but Ferguson tonight said he will not announce his stand until the time comes to vote in the senate.

Inquiry at the OPA offices disclosed today that the original general maximum price regulation last May placing ceilings based on March, 1942, prices, has been followed by so many revisions, amendments, and exemptions, that OPA officials themselves cannot give a complete picture of the program.

[Dealers blame OPA bungling for meat shortage; oil users warned to convert burners to coal. Turn to page 8.]

Price Ceilings on Smelts.

The OPA today issued price regulation No. 303, which established specific dollars and cents ceilings on prices of Canadian smelts sold at wholesale in this country.

Between the time that the first general maximum price order—fixing prices at March levels—was issued and today's order on Canadian smelts, the OPA has turned out 301 separate price regulations, and thousands—nobody knows just how many—amendments to the same regulations.

Thousands of items—nobody knows how many—have been left under March maximums.

Ceiling Price Systems Changed.

In other cases—nobody knows how many—ceiling prices based on individual retailers' March levels, have been scrapped. For some items, a flat increase over the previous individual ceiling has been permitted. For other items, the individual ceilings have been replaced by a so-called cost plus markup system whereby the retailer is permitted to add a certain percentage to his cost in computing his ceiling price.

In still other instances, the OPA has required merchants—particularly wholesalers and manufacturers—to "roll back" their prices from the March, 1942, level to some earlier base period to eliminate price squeezes on retailers.

One result of this myriad of price controls has been widespread confusion among business men trying to keep up with almost daily changes in the regulations they are supposed to be observing.

General Overhauling Promised.

Henderson last month took cognizance of this confusion and announced that the entire program for controling food prices, and probably other lines, is being overhauled.

He announced that food price regulations are being simplified and standardized. Under the proposed setup, individual ceilings based on March levels will be replaced on all grocery items by fixed markups. A similar regulation will be applied to wholesalers' prices.

Under this system, Henderson said, local OPA offices will take on the job of computing ceiling prices for retailers, and storekeepers will be relieved from filing voluminous reports showing their revised ceilings every time a price amendment is issued.

What Brown's views are on price control methods have not been disclosed. He reportedly agreed to take the job of price and rationing boss on the understanding that the maintenance of a standing army of OPA inspectors would be abolished and greater reliance would be placed on voluntary compliance with price and rationing regulations.

8 DAYS ADRIFT; THIRST TELLING ON RICK'S PARTY

Texan Begs 'Old Master' —and Gets Water.

[Continued from first page.]

service after an agonizing day. And in a few minutes something happened that made me wonder greatly.

When Chips Are Down.

Col. Adamson read from Johnny Bartek's pocket Testament and we all prayed for food. Cherry repeated his favorite text about food and drink being provided on the morrow. "Always tomorrow!" I thought bitterly. "What is this; a come-on game?" But Cherry was praying. The sturdy Texan always addressed the Lord, with deference, as "Old Master."

"Old Master," he was saying, "we know this isn't a guarantee that we'll eat in the morning. But we're in an awful fix, as you know. We sure are counting on a little something by day after tomorrow at least. See what you can do for us, Old Master."

That is the way we all talked to God; just as we would talk to any one we respected and from whom we craved a boon. We made it simple; no "thees" or "thous." There was nothing irreverent or kidding about it. Men don't kid when the chips are down.

Cherry finished his talk to God and fired off our evening flare in the hope something might happen. And it certainly did, tho not anything we could have forecast. The flare's propulsion charge was faulty and the flaming ball rose only 50 feet into the air, then fell back among the rafts.

It hissed and zigzagged around the water, blazing a brilliant red. One contact with a raft airchamber would have meant the finish of somebody. The dazzling light illuminated the ocean for hundreds of yards and in the depths we could see barracuda playing havoc with a school of fish attracted by the glare.

Two Leap Into Raft.

Two fair sized specimens, pursued by the barracuda, broke water and leapt into our raft. We had just time to grab them when the flare sputtered and died. The moon came out and shed a ghostly light on the ocean. Fish were for breakfast, but I was too puzzled to sleep.

Tho our seventh day opened with fish tidbits, our thirst raged on and our mental state grew lower; Col. Adamson's more than the others. I saw Rickenbacker looking sharply about him, especially at the colonel. I thought once he was about to speak, but he didn't.

Col. Adamson sat, head bowed, in a sort of sorrowful daze. Then, in midafternoon, he suddenly raised himself over the side of the raft and slid into the water. Quick as a flash, Rick had him. We all helped push him back into the boat. Looked at broadly, it was a brave thing he tried to do. He thought that if he were out of the way there would be more of everything for the others. But it made us all pretty mad at the time.

It was then that Rick took over. I'll not forget the things he said. They would scorch this paper. But from then on, woe betide the man who turned quitter or did anything to lower the morale of the others. That man Rickenbacker has got a rough tongue in his head. And he's not bashful!

Joins in Prayer Service.

We passed the rest of the day in prickling pain under our coats of salt, the night in wet dreariness and the next afternoon in scalding heat. I joined a little more wholeheartedly in the prayer service. I was convinced that no human agency was going to save us. I found I could say more than half the Lord's Prayer now without stumbling along behind the others. I will remember this particular service—and what followed—forever.

"Our Father, who art in Heaven, Hallowed be Thy Name. . . ."

Johnny Bartek's voice rose youthful and clear above the colonel's muttered words and Cherry's Texas drawl. I could hear my own voice, mumbling on past the places where the others paused. The prayer finished, Cherry addressed the Lord in his forthright fashion:

"Old Master, we called on You for food and You delivered. We ask You now for water. We've done the best we could. If You don't make up Your mind to help us pretty soon, I guess that's just about all there'll be to it. It looks like the next move is up to You, Old Master."

A Petition to God.

I think now that that prayer, despite its informal wording, has just about everything in it a prayer should have. It presents a petition to God and at the same time it expresses resignation to God's will. Finally it implies the belief—the faith—that the petition will be granted.

We said the Lord's Prayer again. Cherry hoisted his undershirt sail and the rafts strung out in a line. I now noticed a darkening cloud off to our left. As I watched a bluish curtain unrolled from the cloud to the sea. It was rain—and moving toward us!

"Here she is!" Cherry shouted. "Thanks, Old Master!" Another minute and we were being deluged by sheets of cold water that splashed into our parched mouths and sluiced the salt off our burned and stinging bodies.

Wave Capsizes Raft.

Almost immediately we began thinking of the future. Our only storage facilities were our bulbous life jackets, which for obvious reasons are called Mae Wests. But the valve tubes opening into them were very small. We therefore hit on this plan:

We soaked and wrung out our shirts until all the salt was washed out of them. Then we saturated them again and wrung the water into our mouths. It was easy to deposit it into the Mae Wests thru the tube, closing the valve afterward. Not as sanitary as it might be? In our fix you don't think of those things; I didn't until weeks afterward.

The rain lashed down nearly an hour, soothing our bodies and quenching our thirst. Then, as tho the Lord wanted to remind us He can take away as well as give, a giant wave swept up from nowhere and capsized our raft. We lost our four remaining flares and all three Very pistols.

The only things saved were one empty flare shell and Cherry's Mae West, which fortunately took on no salt water. Our hoard of more than a quart was safe!

[Continued tomorrow.]

A Prayer for Deliverance

Gary Sheahan, Tribune staff artist, interprets a dramatic moment as Capt. Eddie Rickenbacker and his companions wait for rescue in the Pacific. Capt. William T. Cherry is praying for deliverance of the men adrift in rubber rafts after their plane was forced down. This is an episode from today's instalment of Lt. James C. Whittaker's thrilling story of the adventure.

British Children to Get Extra Candy After Blitz

[Chicago Tribune Press Service.]

LONDON, Jan. 15.—Extra candy—but only for children at rest centers and only after an air raid—may be issued by local authorities, the food ministry announced today.

POLICE SHIFTED; DES PLAINES ST. SHAKEUP SEVERE

Eighty-five police officers and men, nearly one-fourth from the Desplaines street station, were transferred late yesterday by Commissioner Allman. Ten others were placed on the pension disability list. Of the 85 shifted, 9 are lieutenants, 13 are sergeants, and 63 are patrolmen and detectives. The transfers were effective at 12:01 a. m. today.

Five sergeants, eight detectives, and six uniformed men were removed from the Desplaines street station out of a total force there of 154. The station normally has 11 sergeants and 18 detectives. The 19 transfers represented one of the most thoro shakeups in one station in years.

Lieutenants transferred are Edwin C. Johnson from Cragin to Woodlawn, Ralph A. Weaver from Englewood to Albany Park, Fred B. Kelly from Woodlawn to Marquette, Walter L. McGloon from Austin to Fillmore street, Joseph D. Fallon from Fillmore to Austin, Joseph Vojtech from Marquette to Chicago Lawn, Michael Cleary from Hudson to Englewood, John Scherping from Albany Park to Cragin, and John J. Canning from Chicago Lawn to Hudson avenue.

Sergeants transferred from Desplaines are Charles B. Moore to Deering, Joseph T. Gilfeather to Cragin, James Branigan to New City, James H. Frawley to Town Hall, and Joseph S. O'Malley to Gresham. Sergeants transferred to Desplaines are William V. Palmer from Cragin, John J. Cogger from New City, Bartholomew J. Walsh from Town Hall, and James McMahon from Gresham. Other sergeants shifted are Stephen Dunne from Chicago Lawn to East Side, Charles W. Mullaney from East Side to Englewood, James J. Gortland from Deering to the detective bureau, and Michael Newell from East Side to Chicago Lawn.

The only comment from Commissioner Allman's office was that the transfer was "for the good of the service."

JURORS PONDER FATE OF WOMAN IN INFANT THEFT

Took Boy to Soothe Him, She Testifies.

BY RITA FITZPATRICK.

The fate of Mrs. Anne Tyrrell Lussier, charged with kidnaping infant Gary Botsford, was in the hands of a jury of eight women and four men in the Lake county Circuit court of Judge Ralph J. Dady in Waukegan, last night.

The jurors retired to deliberate at 5:15 p. m. and after midnight had given no indication of whether they were nearing a verdict. The closing minutes of the trial heard Harry A. Hall, state's atorney, review the case and ask for a conviction.

Before that Mrs. Lussier, describing herself as an expectant mother, testified in her own behalf. Speaking in a precise monotone, the defendant told of an unhappy childhood and a bitter marriage that led, she said, to her kidnaping of the Botsford child.

Freshly powdered and with heavily pencilled eyebrows making two surprised arches over her petulant blue eyes, Mrs. Lussier stared at the jury, mostly parents, who will decide whether the theft of baby Gary from his buggy in front of a downtown variety store on Nov. 24 was abduction. The jury also will set the penalty between one year and life if it returns a verdict of guilty.

First Married at 18.

"My mother died when I was four years old," Mrs. Lussier testified. "My father married again when I was five or six. My stepmother was unkind to me. Later I was adopted and brought up by another family. I never had a real family of my own. My first marriage at 18 years old to Walter Tyrrell was an unhappy experience. He was always drunk and I lost two babies."

The baby clothes, in which she dressed Gary after having burned the blue play suit and corduroy bonnet put on him by his young mother, Mrs. Reuben S. Botsford of Waukegan, had been purchased for her own expected child, she said.

"At the time I picked up Gary from his buggy to comfort him because he was crying, I myself was expecting a baby. I still am. I only picked him up to soothe him and I walked a little way with him. Before I noticed it I had gone several blocks and I didn't return him because I was afraid I'd put him in the wrong buggy."

Tells of Baby in Bag.

Without a flicker of nervousness, Mrs. Lussier stepped down from the stand and demonstrated to the court how she placed Gary in the large, zippered handbag so that he would rest easily and not smother. The baby had been in the partially opened handbag at the time of Mrs. Lussier's capture by the Zion police on Nov. 25.

Mrs. Lussier's physical and mental condition prior and subsequent to the theft of Gary was the main subject of two doctors called by Paul M. La Rose, defense attorney. According to Dr. Samuel L. Keller of Waukegan, Mrs. Lussier had signs of a "possible pregnancy" in August. She was found to have physical weakness but good mental balance by Dr. George A. Mosby, psychiatrist of the Veterans' hospital in North Chicago, who examined her twice in December.

Fate Up to Jury

(Story in adjoining column.)

[TRIBUNE Photo.]

Mrs. Anne Tyrrell Lussier, accused of a baby's kidnaping in Waukegan. A jury deliberated her fate last night.

Chicago Daily Tribune.
THE WORLD'S GREATEST NEWSPAPER

Vol. CII. Saturday, January 16. No. 14.

Published daily except Sunday at Tribune Tower, 435 North Michigan avenue, Chicago, Illinois.

The Tribune company, publishers.

MAIL SUBSCRIPTION PRICES.

Mail subscription prices in Illinois (outside Chicago), Indiana, Iowa, Michigan, and Wisconsin: Daily Tribune only, $6.00 per year; with Sunday Tribune, $12.50 per year.

Zones 2 and 3 in states other than Illinois, Indiana, Iowa, Michigan, and Wisconsin: Daily Tribune only, $7.50 per year; with Sunday Tribune, $15.00 per year.

Zones 5, 6, 7, and 8, inclusive, Canada and Mexico: Daily Tribune only, $12.00 per year; with Sunday Tribune, $19.50 per year.

Foreign: Daily Tribune only, $25.00 per year; with Sunday Tribune, $42.00 per year.

Entered as second class matter May 14, 1903, at postoffice at Chicago under the act of March 3, 1879.

A FARMER RUNS AMOK OVER U. S. RED TAPE; 2 DIE

Kalamazoo, Mich., Jan. 15 [Special].—Believed driven to distraction by a stream of government questionnaires and blanks, Arthur Ruchoft, 58 years old, a farmer living near Schoolcraft, killed himself today after running amok with a hammer, fatally beating his aged mother-in-law, and seriously injuring his wife and son, according to Sheriff Otto Buder.

The victims were Mrs. Minnie Beebe, 81, his mother-in-law, who died tonight in a Kalamazoo hospital; Irene, 59, his wife, given only an even chance to live, and Lyle, 20, his son, less seriously injured. A hired man returned to the home and found all three unconscious and Ruchoft dead of a charge from a shotgun still in his hands.

Buder said neighbors told him the farmer previously had threatened suicide over government red tape which complicated his farming and was "getting him down."

SLACKS WIN O.K. OF COURT UNLESS GARB IS DISGUISE

Evelyn Bross, 19 years old, 2754 Jackson boulevard, charged with violating a city ordinance by appearing publicly in men's clothing, was placed under psychiatric supervision until July 15 at a hearing before Judge J. M. Braude in Women's court yesterday. Judge Braude explained that there could be no objection to women wearing slacks as long as the garb wasn't used for impersonation purposes.

As an example of women's ability to wear mannish attire and still be feminine, Judge Braude pointed out another defendant, Mrs. Theodora Fitzpatrick, 24, of Tucson, Ariz., who was in slacks. "There," he said, "is a woman who is wearing a tailored mannish suit, but no one in the world would think she is a man. Her hair style is a woman's, and her mannerisms are entirely feminine."

Mrs. Fitzpatrick's case was dismissed.

NETCHER'S 5th floor OF FASHION

JANUARY COAT SALE!

SHOULD SELL FOR $58 TO $78

Saturday will be the day YOU will get your new winter coat . . . you'll find values beyond conception, styles so fashionable.

$50

Fine all-wool fabrics. Luxuriously trimmed with Silver Fox, Black-dyed Persian Lamb, others. Misses' and women's sizes.

COAT SHOP—FIFTH FLOOR.

BLOUSES for Now! Spring!

$3.88

Floral prints in rayon jersey. Rayons in solid colors . . . white, maize, navy, etc. Sizes 32 to 38. Other styles in sizes 40 to 46.

BLOUSE SHOP—FIFTH FLOOR.

SKI SUITS Sale Priced!

$9.44

Imagine! All-wool ski suits! Rain and wind resistant poplin. Lined ski pants, reversible jacket. In red, navy, green, etc.

SPORT SHOP—FIFTH FLOOR.

Gloria Jean Jr. Black and White

$7.95

The dress that has a definite box office appeal. Has all the details you've always loved about a young, cute black and white. Sizes 9 to 17.

JR. MISS SHOP—FIFTH FLOOR.

Youthful Women's FASHION HIT

$7.95

Column slim, for that sleek bright look of Spring. Ultra smart rayon jersey paisley prints. Note the new style details. In sizes 18½ to 24½.

WOMEN'S SHOP—FIFTH FLOOR.

STORE HOURS: 9:45 A. M. TO 5:45 P. M.

The Door to Thrift
NETCHER'S BOSTON STORE

Drastic Clearance

$6.95 and $8.95

Brucewood, Delton & Physical Culture shoes at

$4.95

They're from our own fine stocks—and our more popular sellers—that's why size ranges have been broken. You'll get a marvelous value if your size is here

7TH FLOOR

Another great sale group at $6.95

MAURICE L. ROTHSCHILD
State at Jackson

STEVENS
Figure Foolers
you shouldn't be without . . . Stevens Panties and Girdles!

3.50 each

Fool your public about your figure—look slimmer than you really are and let a good firm girdle do the work. It's easy trickery and fun, too! Step-in has rayon satin panels, lace lastex sides . . . Pantie girdle also features back panel of up-and-down stretch lastex. Small, medium and large sizes. Get yours today!

Sorry, no mail orders!

Chas. A. Stevens & Co.
State Street Open 9:45 to 5:45

Jr. Deb Corsets—2nd Floor

MAIL AND PHONE ORDERS FILLED—HAR 9000

Crosby Square Authentic Fashions

Crosby Square SHOES FOR army and navy men

$6.95

in black or tan

All of the men we know in the service who have worn these Crosby Square shoes say "It's the best value that $6.95 ever bought." It is, too—for the quality is long wearing and far above the price

Other officers' shoes in black or tan, to $16 —8th floor

Everything for officers—uniform department 2nd floor

Maurice L. Rothschild
State at Jackson

For long term economy ... start with Quality!

Save on Quality Furs

Shayne's

JANUARY FUR SALE

Special values in every wanted fur!

Our Guarantee
We will refund your money if you can find fur coats of equal quality at prices lower than ours.

John T. Shayne

MICHIGAN AVENUE AT RANDOLPH

STEVENS

you can find your Loafer Moccasins in Navy Blue . . . at Stevens Slipper Balcony!

How many of you have asked time and again for your "Leather Loafers"—in Navy Blue! Well—here they are, but with so many people wanting them in Navy—we think you had better be here early . . . so you won't be disappointed! Sorry, no mail orders.

5.50 the pair

Chas. A. Stevens & Co.
State Street / Open 9:45 to 5:45

Slipper Balcony—1st Floor—Wabash

BROWDER'S SLAP AT THE TRIBUNE CAPS CONSPIRACY

Red Aids of New Dealers Beaten in Election.

(This is the sixth in a series of articles telling of the attitude toward and treatment of the press of the nation by the New Deal. Subsequent articles will tell of the New Deal's attitude toward The Chicago Tribune and other newspapers.)

BY WILLIAM FULTON.

When Earl Browder, jailbird national boss of the Communist party, came to these parts just before the election and tried to persuade the people of Illinois to defeat Sen. Wayland Brooks, he was capping the climax to a conspiracy.

That conspiracy was aimed at THE CHICAGO TRIBUNE. THE TRIBUNE was backing Brooks, and, incidentally, the senator was reelected by a smashing plurality of more than 200,000 votes.

To the Reds THE TRIBUNE is anathema. This is because the paper keeps up an unending fight to preserve the republican form of government while the final objective of the Communist and the other groups, of course, is to change the American government to an alien brand of their own.

Reds Join Political Cabal.

This conspiracy of the Communists is part of the larger cabal stemming from political Washington and an eastern international social set, which are at one with the Communists in trying to change our way of life but who may disagree with the Communists as to the alien way to be set up. To certain elements of the government also THE TRIBUNE is anathema. This is because the paper has stanchly criticized fumbling of various phases of the war program and demanded the removal of incompetent, decrepit officials.

These cliques are taking advantage of and may even have a part in instigating the anti-trust suit against the Associated Press, an action designed to benefit a mouthpiece newspaper for the Washington régime. These radical groups welcome the anti-trust suit as an important step in their campaign to subject news agencies of the press to political control.

Under the respectable cover of the Russian war effort the Communists have been conducting their part of the "get The Tribune" campaign in various devious ways besides the frontal attacks of Browder and the Red newspaper, Daily Worker. They have been operating from behind the scenes with window dressing "front" organizations, the left wing press, stooges, and Washington fellow travelers.

Hit New High in Slander.

Most important among the "front" groups was the so-called Union for Democratic Action, which was the machinery set up for the purpose of "purging" certain anti-Red, pro-American, and isolationist members of congress. The purge campaign wound up in an ignominious flop but the U. D. A. managed to hit a new high in slander.

One of the products of the U. D. A. was a scurrilous pamphlet attacking THE CHICAGO TRIBUNE. This was published by the Chicago branch, but the national literature of the U. D. A. also contained abundant anti-Tribune material.

U. D. A.'s research director was one Lewis Corey, whose real name was Louis Fraina. Fraina is a Communist of long standing. He was one of the first Red editors in this country and served on the executive committee of the Communist International.

Another leading sponsor of the organization was J. B. S. Hardman. Hardman's real name was Jacob Salutsky and he was a veteran Communist leader.

Leaders Affiliated with Reds.

Eleven of the 50 leaders of the U. D. A. had public records of affiliation with the Communist party and a majority of the rest of them belonged to such groups as the American League Against War and Fascism, which later changed its name to the League for Peace and Democracy. Atty. Gen. Francis Biddle pronounced the league a Communist "front" organization in his opinion on the question of deporting Harry Bridges, alien radical west coast union leader.

Rex Stout, goat-bearded author, was a director and financial sponsor of the U. D. A. Stout urged a meeting of self-styled writers in New York on May 18 to whip up letter writing campaigns against THE TRIBUNE and other pro-American papers.

Other members of the U. D. A. were George and Dorothy Schiff Backer, owners of the New York Post; Morris Ernst, counsel for the Post, who were principals in a particularly revolting attempt to "smear" Sen. David I. Walsh [D., Mass.], chairman of the naval affairs committee and a leading pre-war noninterventionist.

Ernst Legal Adviser of PM.

Ernst is one of the legal advisers for the New York paper PM, which did all it could to promote the U. D. A. PM, known as the uptown edition of the Daily Worker, is staffed by radical writers. The real author of PM's left wing policy is Dr. Gregory Zilboorg, fashionable Park avenue psychiatrist and a former Russian revolutionary.

Also backing the purge efforts and the conspiracy against THE TRIBUNE were the two little magazine pals of the Reds, The Nation and the New Republic. Many of their editors and writers have had numerous affiliations with the "front" groups for the Communist party. Scarcely a week goes by without the two magazines indulging in some new name-calling of THE TRIBUNE.

In Washington the principal stooge for the Reds has been Archibald MacLeish, the curly-locked Harvard poet who for a while was trying to dictate to the nation's newspapers as head of the now extinct office of facts and figures.

Failed Before AP Meeting.

MacLeish journeyed to New York last April at the request of Atty. Gen. Biddle and made a vicious attack on THE TRIBUNE before the American Society of Newspaper Editors and the annual meeting of the Associated Press. One of his objectives was the defeat of Col. R. R. McCormick, editor and publisher of THE TRIBUNE, for reelection as an AP director, but Col. McCormick won overwhelmingly.

The Harvard poet has been the darling of the Red intellectuals for years. A leading light of his office, Malcolm Cowley, was forced to resign his high paying O. F. F. job in March after Chairman Martin Dies [D., Tex.] of the congressional committee investigating un-American activities revealed Cowley had a history of 72 connections with the Communist party and its front organizations.

The Daily Worker had an account in the editions of June 8, 1937, of the election of MacLeish as vice president of the League of American Writers, which had evolved from the League of Revolutionary Writers. The league was sponsored as another "front" for the Reds.

Earl Browder, who had his prison sentence for passport fraud shaved by Presidential commutation, was the guest speaker at the league's meeting in 1937. MacLeish introduced Browder to the members.

The Daily Worker's reporter wrote: "It was a genuinely people's front meeting, and at such a meeting it was significant and proper that Browder spoke as a Communist. By doing so he gave a tone and necessary sense of direction the meeting might not otherwise have had."

MacLeish also espoused the cause of the "Loyalists" in the Spanish civil war and was active in the affairs of several Spanish aid groups which were promoted by the Communists in this country. He wrote an article for the New Masses, Communist magazine, in 1937 wherein he argued at considerable length a justification of this association with Communists in the Spanish "Loyalist" cause.

Midwesterner Joins Attack.

A strange bedfellow of Browder in his attack on THE TRIBUNE is Emmanuel Philip Adler, owner of midwestern newspapers. Adler follows the Communist line against THE TRIBUNE in his papers which are known as the Lee syndicate and are: Ottumwa, Ia., Courier; Mason City, Ia., Globe-Gazette; Davenport, Ia., Democrat-Leader; Davenport, Ia., Times; Kewanee, Ill., Star Courier; La Crosse, Wis., Tribune & Leader Press, and Madison, Wis., State Journal.

In Chicago the Communist drive against THE TRIBUNE has been headed by Morris Childs. Childs, Illinois secretary of the Communist party, is actually named "Chilovsky." He was born in Kiev, Russia, and has been masquerading around under the alibi of Childs for years. Another alias he has used is "Morris Summers."

Like so many of his mates, Childs has had a number of brushes with the police. This Russian Red agitator spends a lot of his time and oratory attacking the patriotism of THE CHICAGO TRIBUNE and attempting to dictate to the people of Illinois whom they should or should not elect to public office.

Indians Here for a Powwow

(Story on page 1.)

Steven Brave Bird, Field Agent Clyde Flynn, Dan Hollow Horn Bear, Clement Valandra, Supt. C. R. Whitlock, and Allan Harper (left to right), who yesterday discussed muddled land affairs of the Rosebud reservation in South Dakota. They met in the Indian affairs office in the Merchandise Mart. [TRIBUNE Photo.]

Sugar Stamp No. 11 Valid Feb. 1 for Three Pounds

Sugar stamp No. 11 becomes valid Feb. 1 and will permit the purchase of three pounds of sugar until March 15, Michael F. Mulcahy, Chicago metropolitan director for the office of price administration, said yesterday. Stamp No. 10, also good for three pounds, expires at midnight Jan. 31.

ALL TAXPAYERS WARNED TO FILE INCOME RETURN

No Proposed Plan Will Excuse Payment.

BY WILLIAM STRAND.

[Chicago Tribune Press Service.]

Washington, D. C., Jan. 15.—The nation's taxpayers were warned today that plans for congressional action on a withholding tax or a pay-as-you-go plan will in no way affect their obligation to file an income tax return by March 15 and pay "at least" the first quarterly instalment of the levies against 1942 income.

Later, it was indicated, in a statement issued by Rep. Robert L. Doughton [D., N. C.], chairman of the house ways and means committee, and Sen. Walter F. George [D., Ga.], chairman of the senate finance committee, taxes collected during the balance of the year may apply against the 1943 income, but that is a matter to be decided when pending legislation is acted upon.

Meanwhile, it was reported, a plan to limit tax free purchases—a modification of the sales tax principle—thru the issuance of coupons to every wage earner is being considered by leaders in the house and senate. It would be designed to meet the administration opposition to a general sales tax which has been criticised on the ground that it would impose an unjust hardship upon families in the smaller income brackets.

Coupons to Cover Exemptions.

Under the plan, the coupons would cover the tax exemptions, probably about $500 per year, being submitted with each purchase until exhausted. After that every purchase without coupons would carry a tax as in the regular sales tax procedure. It was suggested that this device would serve as a curb on luxury purchases discouraging the buying of nonessentials, with citizens faced with a choice between paying a heavy tax or using up their coupons.

Several legislators suggested that the plan will come in for attention when congress begins trying to find new sources for the 16 billion dollars in additional revenue asked by President Roosevelt in his budget message. Also to be considered are a spending tax and compulsory savings.

Correct Misconception of Plan.

The warning to taxpayers to be prepared to file their returns on time in the regular manner was issued, according to the leaders, to correct a misconception in the minds of many wage earners. It was explained that the wide publicity being given to the drive in congress to place Americans on a current basis in payment of their income levies—rather than always being a year behind—has led to a belief that they will not be called upon to pay anything on last year's income.

While it is true that the Ruml plan, which has many supporters in both the house and senate, calls for suspending the 1942 taxes, the wage earners will be required to pay as always, the difference being that the amounts collected will apply against this year's income should congress adopt the proposal.

Golden Moments

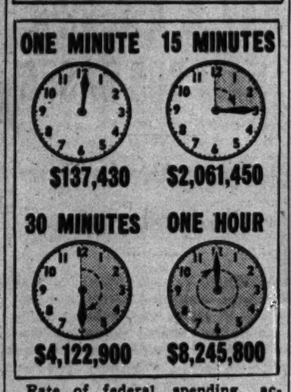

Rate of federal spending, according to last month's figures:

[Chicago Tribune Press Service.]

Washington, D. C., Jan. 15.—War expenditures at the close of 1942 were running at the rate of $137,430 a minute, a report by the war production board showed today. This was nearly 31 times the July, 1940, average when war outlays averaged $4,458 a minute.

Total war expenditures in 1942, WPB reported, amounted to $52,406,000,000 or 3.8 times the 1941 outlay of $13,895,000,000. The totals include costs of munitions, war construction, and pay rolls for the army, navy, and civilian war agencies.

War outlays in December amounted to $6,125,000,000, an increase of only two-tenths of 1 per cent over the November total. The WPB has estimated that war costs this year will rise to 90 billion dollars, which is 23 per cent higher than the December rate of spending.

Survivor of Hornet Sinking Returns to Navy Today

Carl Henrikson, 24 years old, recovering from a shrapnel wound in the scalp, will return to duty in the navy today after visiting his parents, Mr. and Mrs. Carl Henrikson Sr., 5440 New England avenue. Henrikson said he had gone thru eight Pacific battles and was wounded when the carrier Hornet was sunk. Last spring Henrikson, son of a Chicago fireman, was cited for heroism and was promoted to petty officer second class after he put out a fire on the carrier.

Priorities Established for Teletype Service

Washington, D. C., Jan. 15 (AP).—The board of war communications established today a system of priorities for teletypewriter communication similar to that for long distance telephone calls. The order is effective Feb. 1. Priority will be given to messages which require "immediate transmission for war purposes or to safeguard life or property."

Ahoy! You "Checkered" Career Girls!

Here's the perkiest little 2-piecer in town! Pencil slim, chic, devastating on dates . . . of soft, tissue-sheer Forstmann 100% wool. Saucy 3-button bolero jacket, frothed with black-and-white lapels and matching cuffs. Wide midriff checked band on peg-top skirt. It's a dear! Navy and Black. 10 to 18 . . . $39.95

KERMANS
160 North Michigan Ave.

New spring BRUCEWOOD SUITS of all wool military gabardine and barathea

$29.95

Here's the way to dispose of that suit question for the entire duration. Buy a Brucewood. There seems to be no wear out to these marvelous suits. They go right on, month after month, keeping you smart looking and saving you money

Other suits to $59.50—sizes 12 to 20—7th floor

MAURICE L. ROTHSCHILD
State at Jackson

We Want Sweaters! We Want Skirts!

TRI-PHI all wool SWEATERS

$3.95

"We want sweaters"—that's what all the girls say—great, big, extra long sweaters — Tri-phi sweaters. They're here in every exciting color imaginable, including white

TRI-PHI all wool skirts

$7.95

"White plaids"—we can't get enough of them. They've sold out time and time again—so you'd better hurry about getting yours—sizes 10 to 16

MAURICE L. ROTHSCHILD
State at Jackson

CONVENIENT CREDIT — ASK CREDIT DEPT. TO EXPLAIN SPECIAL TERMS

Drastic January Clearance

$69.50 $75 $85

ROTHMOOR & BRUCEWOOD COATS

$59.50

Everything's marvelous, the furs, the style, the fabrics—including the money saving

$89.50 $95 $110 QUALITY COATS $79.50

$119.50 $125 $139.50 LUXURY COATS $99.50

Sizes 10 to 46—half sizes 33 to 45—jr. sizes 9 to 17—5th floor

MAURICE L. ROTHSCHILD
State at Jackson

O-G SHOES FOR WOMEN

O-G Youthies for casual wear!

$3.98

More of these stunning Youthies are now available. Made of splendid quality antique tan Calfskin . . . they're wonderfully soft and pliable.

The same low price ::: for the same high quality!

O'CONNOR & GOLDBERG

205 STATE ST., South, at Adams • 59 MADISON ST., West, near Dearborn

4616 SHERIDAN ROAD, 3300 LAWRENCE AVE., 835 63RD STREET, EAST, 4040 W. MADISON ST., 1255 MILWAUKEE AVE., 2752 MILWAUKEE AVE., 1147 LAKE ST., OAK PARK, 6348 HALSTED ST., SOUTH, 3225 ROOSEVELT ROAD

NOT available at 23 MADISON, East

O-G STORES ARE OPEN TUESDAY, THURSDAY, SATURDAY EVENINGS

SALE

DRASTIC REDUCTIONS

COATS

Selling Out Special Groups Should Sell for— NOW

$20-$25 Sport Coats.. $15
$35-$45 Gabardine Coats.....$25
$55-$65 Furred Coats..$35
$20-$25 Tweed Coats..$10
$25-$35 Polo Coats...$15
$30-$40 Dressy Coats..$20
$10-$15 Jacket Coats...$5
$75-$85 Fox Trimmed Coats.....$48
$25-$30 Plaid Coats..$15
$15-$20 Shetland Coats$10

LEEDS, Inc.
222 North Michigan Ave.
½ Block North of Lake St.

Buy War Bonds and Stamps

APPLICATION FOR $7,500-$11,250 ACCIDENT INSURANCE POLICY

AND SUBSCRIPTION TO THE DAILY TRIBUNE

NOTE: For the sum of 25c preliminary term fee, plus 10c a month in advance thereafter, the Chicago Tribune makes available to its Home Delivery Subscribers and members of their families who reside in the same household a $7,500 Travel Accident Insurance Policy. Insurance coverage eventually increases to $11,250 on continuous renewal. Issued by Federal Life Insurance Co., Chicago. NO MEDICAL EXAMINATION. One policy to a person. Issued only to applicants over 10 and under 70 years of age.

Mail this Coupon to the Chicago Tribune. SEND NO MONEY. Accredited representative will call and collect 25c. Official Carrier will collect monthly thereafter for Insurance and Subscription. Insurance will lapse if subscription is stopped.

☐ I hereby order the Daily Tribune delivered to my home by Carrier six days a week, starting (immediately, for which I agree to pay the regular rate.

☐ I am a Home Delivery subscriber and agree to continue.

Do you apply for this $7,500 Travel Accident Policy?.....
(PLEASE PRINT)

Your Name?..... First Name Middle Name Last Name

Address?..... Number Street Apt.?.....

..... City State Phone?.....

Your Age?..... Date of Birth?..... Month Day Year

Are You Blind or Deaf?..... Are You Crippled?.....

Name of Person to Whom Insurance Is to Be Paid in Case of Your Death? (Beneficiary)

..... Relationship.....
First Name Middle Name Last Name

Applicant's Signature.....
Sign in Own Handwriting

NOTICE: Orders for Home Delivery of the Tribune are acceptable only from persons residing where such service is maintained and are subject to rejection by the Tribune. All applications for insurance are subject to rejection by the Federal Life Insurance Co. Insurance does not become effective until noon the date policy is issued.

Form A2735—2-59

SUBS SINK 4 AXIS SHIPS AND SHELL SHORES OF ITALY

Allied Planes Blast Foe in Tunisia and Libya.

LONDON, Jan. 15 (AP).—Strong and effective attacks along the Mediterranean sea front by British submarines which sank four axis ships and probably three more, and shelled the southern shore of the Italian mainland highlighted the North African campaign today.

Attacks by allied planes on both the Tunisian and Libyan ends of the line were announced. Aground, no action of consequence was reported from Lt. Gen. Dwight D. Eisenhower's allied headquarters.

The new successes in the unending allied war of attrition against axis shipping were disclosed by the British admiralty.

Capture Ship's Crew.

Three small supply and ammunition ships went down under British torpedoes. Three other cargo ships, one of them a large vessel whose forward part was blown off, were hard hit and believed sunk.

A submarine under the command of Comm. Ben Bryant crippled an axis minesweeper with gunfire, took off her crew as prisoners and then torpedoed and sank her.

Another submarine surfaced and shelled a railway bridge on the southern Italian coast.

In the air war, allied North African headquarters announced that American Flying Fortresses attacking the eastern Tunisian supply ports of Sousse and Sfax had left the harbor areas aflame, while Marauders attacked railroad lines and highways along the coastal road at Mahares, southwest of Sfax. Two axis planes were shot down; four allied craft were lost.

Blast Libya Air Fields.

In Libya, it was announced, American and South African R. A. F. bombers assaulted enemy camps, air fields, and transport. Particularly hard hit were two enemy airdromes west of the Wadi Zem Zem on the Tripolitanian coast. Eight axis fighter planes were shot down and 12 others damaged, but the enemy's defenses were strong and 13 allied pilots were said to be missing.

There was again no report of activity by the British 8th army which has been pursuing Marshal Erwin Rommel's Africa corps.

Despite its mounting losses, the axis was said by military observers here still to be getting strong forces into North Africa. The impression prevailed in some quarters that the next big developments would be in Tripolitania rather than Tunisia, where the opposing land forces have been long weatherbound.

The French in Tunisia reported brisk patrol activity in the region southwest of Pont du Fahs, where both Berlin and Rome claimed the repulse of strong allied thrusts.

French and British in Tunisia

(Story in adjoining column.)

Description approved by censors says these are French soldiers (left foreground) manning a machine gun while British soldiers stand ready for action with a Bofors anti-aircraft gun. The scene is somewhere in Tunisia. [Associated Press Wirephoto.]

Wounded Yanks Find Nuns Angels of Mercy in Tunisia

WITH U. S. FORCES IN TUNISIA, Jan. 12 [Delayed]—(AP).—White clad nuns who operate a hospital in a small French town along the central Tunisian front have proved true angels of mercy to many wounded and ill American and British soldiers.

Lt. Joseph Freilich.

When American medical men approached them for permission to use a room in the hospital for diagnosis and emergency treatment, the nuns responded by turning over the entire first floor.

"Their kindness has helped us save lives," said Capt. Gustave Stockness of Elizabeth, N. J., commander of the medical unit. "Ordinarily we have to set up in tents."

Members of the medical unit put in 12 hours a day or more and remain on call at all hours. Among them is Lt. Joseph Freilich, 2300 North Lincoln Park West, Chicago.

The operating room with blacked out windows enables the doctors to handle emergency cases at all hours.

Also Provide Laundry.

The nuns also provided laundry equipment for the soldiers and paid for them to set up a delousing unit.

Soldiers journey 15 miles or more to the hospital for hot showers, the rarest of luxuries for a front line fighter.

In the hospital wards are soldiers who have been injured in accidents, wounded in battle and awaiting transportation back to base hospitals, or suffering from dysentery or pneumonia or other illnesses of exposure.

Every morning they are visited by a plump little middle aged nun. Altho she knows no English she passes a word of greeting or joking gesture with each soldier and her smile is a language universal.

Soldiers Give Them Presents.

"She is the pet of every soldier in the hospital," said Capt. Stockness. "The day doesn't begin for some of those poor fellows until she appears."

The soldiers give little presents of chocolate and candy to the nuns and one nun who understands a little English has been given several books.

BY NIGHT AND BY DAY, R. A. F. RIPS NAZI SUB BASES

Cherbourg Attacked After Raid on Lorient.

LONDON, Jan. 15 (AP).—The royal air force bombed Cherbourg today in a swift follow-up to a heavy night raid on the German submarine base at Lorient. The Boston bombers which attacked Cherbourg met no fighter opposition, but the ground fire was heavy.

Two bombers were lost over Lorient, the former French naval base now devoted almost exclusively to Hitler's submarines. It was Lorient's 58th raid, three of which had been made by American bombers.

Cherbourg a Sub Repair Base.

Scores of 500 pound bombs were dropped on the Cherbourg docks in the 77th raid on that great French port. Cherbourg is used as a refueling and repair point for German submarines and surface craft.

While the Bostons bombed Cherbourg, other planes shot up railways and canal shipping in France and the Low Countries. Three fighters were lost. Four locomotives and several small vessels were damaged.

The bombers were over Lorient for an hour in bright moonlight. Big fires were set, pilots reported.

The captain of one Halifax bomber counted 10 large fires, one particularly big one near a drydock.

Targets Blasted by Raiders.

Targets included fuel and torpedo dumps, submarine pens and barracks, power stations, building yards, and machinery plants. The Germans were said to have at least 20 thick concrete lairs for the U-boats at Lorient and to have insisted these were immune to the heaviest bombs.

"The great effort involved in keeping up the quick turnabout of large numbers of U-boats means that practically the whole of its [Lorient's] activities in one way or another is devoted to the submarine campaign," the air ministry commented.

It was the fourth successive night raid of the R. A. F. and the ninth against the Germans this year.

Tonight German raiders bombed three inland areas of eastern England and caused several casualties and considerable damage. One bomber was shot down.

U. S. Envoy to Spain Spikes Talk of a Negotiated Peace

MADRID, Spain, Jan. 15 (AP).—United States Ambassador Carlton J. H. Hayes, addressing a gathering of diplomats and high Spanish officials today, declared there can be no negotiated peace between the United States and her enemies.

Ambassador Hayes.

Hayes, whose theme was "American War Aims," also blasted axis-inspired rumors that an allied victory would mean the overturn of the present government of Spain.

"If the political and social institutions of this country undergo change or modification in future years," he declared emphatically, "it will be the work of Spaniards within Spain—not of the United States or of Spanish emigrés."

Hayes told his audience that the United States is not fighting to impose on any other country or for capitalistic stakes.

"Incorrigibly Idealistic."

Far from being materialistic, the ambassador asserted, the people of the United States "are intensely idealistic—incorrigibly idealistic."

"Americans have in them more of the Spanish than you might guess," he said. "They are, in their peculiar way, the Don Quixotes of the 20th century. For one thing, Americans love liberty—liberty for the individual and liberty for nations."

Naturally peace loving, the Americans "wanted very much to stay out of the present war" and did stay out until they were attacked, Hayes said. Yet, once aroused, Americans can and will fight, he declared, and what arouses them most is resentment at being pushed around or seeing other people pushed around.

Aim Is to Halt "Pushing."

The chief war aim of the United States is to put a stop to "pushing" by the axis powers, the ambassador asserted. He described the so-called new order of the axis as "simply a gigantic pushing around and pushing down of practically all the peoples of the world in the selfish interest of a pair of swashbuckling, would-be superior powers—Nazi Germany and imperial Japan."

"Even the original third partner now is merely a silent partner—a kind of burned out satellite held helplessly in its appointed course by the solar Berlin," Hayes continued.

"Germany and Japan would exploit the world's economy to their own exclusive advantage, thereby impoverishing less favored nations and in the long run preparing them for communism or other desperate adventures."

WIDOW RECEIVES CROSS AWARDED HERO BY NAVY

A Chicago naval officer, Lt. Ralph Waldo Elden, went down with his ship while directing other members of the sinking destroyer Hammann's crew to safety following the battle of Midway, a navy citation received by his widow, Margaret, 6824 Clyde avenue, disclosed yesterday.

Lt. Ralph W. Elden.

Mrs. Elden, mother of a two year old son, Thomas King Elden, received a navy cross awarded her husband posthumously.

"As executive officer of the U. S. S. Hammann during action against the enemy forces, Lt. Elden immediately took charge when the commanding officer was temporarily disabled," the citation said, "and with cool courage and unfailing presence of mind continued to direct abandon ship operations aboard the rapidly sinking vessel until he went down into the sea. While faithfully and efficiently performing his duties, he gallantly gave up his life in service of his country."

ASKS COALITION OF THE AMERICAS AT PEACE TABLE

North and South America must stick together in the event that Russia and Britain deadlock at the post-war peace table, Lt. Comm. Carlos Fallon of Colombia, former naval chief of staff of the South American republic, said last night. He spoke before 700 educators attending a two day inter-American institute at Northwestern university which will continue today.

Charles C. Colby, professor of geography at the University of Chicago, told the meeting that disruption of normal shipping by the war will lead to a post-war crisis unless shipping and aviation facilities are built into a new transportation structure. He urged free trade among all nations.

FIVE WOUNDED MIDWEST FLYERS RECEIVE MEDALS

[Chicago Tribune Press Service.]

LONDON, Jan. 15.—Twenty-one members of the United States army 8th air force—five of them from the midwest—were awarded the Order of the Purple Heart today in recognition of wounds incurred during recent Flying Fortress raids over France.

Those decorated included 1st Lt. Edward P. Maliszewski, Grosse Pointe, Mich.; 2d Lt. Wilbert M. Smith, Rhinelander, Wis.; Technical Sergt. Harry D. Harrelson, Arbor Terrace, St. Louis county, Missouri; Staff Sergt. Richard E. Shumard, Steubenville, O.; Staff Sergt. William E. Howard, New Boston, Mich.

65,000 IN BRITAIN THREATEN MAIN LINE RAIL STRIKE

[Chicago Tribune Press Service.]

LONDON, Jan. 15.—Sixty-five thousand locomotive engineers and firemen, operating on main railways in Britain, served notice today on Ernest Bevin, minister of labor, that, unless their demands for increased wages are considered in a favorable light within 21 days, they will strike.

REWARD OFFERED IN PRISON BREAK OF IRISH PLOTTER

M'Ateer, Three Others Scale Wall.

BELFAST, Northern Ireland, Jan. 15 (AP).—A $12,000 reward was posted tonight for information leading to the recapture of Hugh M'Ateer, 25 year old chief of staff of the illegal Irish Republican Army, who with three companions escaped at breakfast time from Belfast prison.

Presumably the fugitives had outside aid. They broke the glass roof of the prison laundry and made their way into the yard, where they used a rope ladder to scale the wall during the breakfast assembly.

Guard Roads and Border.

Their flight was soon discovered and patrols were posted immediately on all roads leading out of Belfast. A watch was set on the border with Ireland.

M'Ateer was sentenced to 15 years imprisonment on Nov. 26 for treason after a trial in which it was alleged he had plotted to set up an Irish republic in Northern Ireland. The offense was punishable by death.

The son of a middle class family, he was arrested Oct. 12 in a house near Londonderry, a United States naval base, where explosives and IRA literature were found.

Seizure Follows Bombings.

The arrest was made after a long series of bombings near Belfast police stations, following an IRA proclamation on Aug. 31 declaring the presence of United States troops in Northern Ireland was an act of aggression and that the IRA reserved the right to use "whatever measures present themselves" to clear the territory of such forces.

During the bombings the British home office undersecretary, Osbert Peake, declared in the house of commons that the IRA was receiving arms and explosives from "countries overseas."

JUSTICE IN BERMUDA SPURNS AUTHORITY OF AMERICAN DICTIONARY

HAMILTON, Bermuda, Jan. 15.—An American dictionary is not accepted in a British court, a Hamilton barrister found when he produced the volume to back his assertion concerning the actual meaning of the word "rehearing."

The barrister explained that "it is a rather extensive dictionary," but Chief Justice Brooke Franchis told him "that carries no authority in this court." The barrister argued that the American dictionary followed the Oxford dictionary "in quite a large way," but met a stumbling block when he told the chief justice that the word in question was spelled with a hyphen.

"That is not how it is spelled in our law," replied the justice, and the incident ended.

COMRADE TELLS HOW MISSING PAL FOUGHT JAPS

A Milwaukee couple heard yesterday from a wounded Chicago flyer how their son helped clear the skies over Guadalcanal before his plane failed to return from a mission.

The Chicago flyer, Capt. Donald William Eakin, 24, of 1910 Greenwood avenue, Highland Park, made his report to Mr. and Mrs. David Everitt, Milwaukee, whose son, David Jr., was a buddy of Capt. Eakin from Kelly field flying school days.

The two captains were together at Hickam field, Hawaii, when the Japanese attacked Dec. 7, 1941. Their plane was about to take off when a bomb hit near by, breaking Capt. Eakin's ankle.

They also flew together at Guadalcanal. As pilot and co-pilot, they were credited with shooting down two Jap flying boats. Then one day Capt. Eakin was sick and Capt. Everitt flew without him. The plane never returned and the war department has reported Capt. Everitt as missing in action.

EXPECT FINNISH PRESIDENT WILL BE RE-ELECTED

[By Wireless to the New York Times and The Chicago Tribune.]

STOCKHOLM, Sweden, Jan. 15.—That President Risto Ryti will be re-elected in Finland Feb. 15 is now considered certain in the best informed Finnish circles.

Field Marshal Baron Carl Gustav Mannerheim's steadfast refusal to accept the presidency, as well as the fact that the electoral college will be the same as the last time are seen as possible reasons why President Ryti will succeed himself.

On the other hand, it is now said in Helsingfors that the president will seize the occasion to get rid of his unpopular foreign minister, R. J. Witting. Cabinet members are reported to be facilitating Witting's dismissal by placing their portfolios at the president's disposal just before the elections, instead of afterward according to Finnish parliamentary custom.

TWO INCH SNOW INCREASES AUTO HAZARD ON ICE

Two inches of snow fell on icy Chicago streets late yesterday, making driving hazardous. The street car and bus lines sent out sweepers, plows, and sanders to keep their lines open and city and state highway department crews labored to remove the snow.

Motorists were advised by the Chicago Motor club to leave their cars in garages wherever possible. Snow flurries and colder weather, forecast for today, were expected to make the streets even more slippery.

Hospitals reported a marked increase in the number of fracture cases being treated as the result of falls on the ice.

REPORT 100 HELD IN FRANCE FOR ILLEGAL ACTIVITY

LONDON, Jan. 15 (AP).—The Vichy radio said tonight that more than 100 persons had been arrested in Lyons for "illegal activities." The arrests were directed against the underground movement in France, the broadcast reported.

The Lyons municipal council has been removed from office "because it proved itself unable to cope with the present situation," the report added.

Germans Arrest 500.

New York, Jan. 15 (AP).—The British radio said tonight that the Germans were reported to have arrested 500 people for their part in a "plot against the Germans and French Quislings." The broadcast heard by CBS added that large dumps of weapons were said to have been found in a network of hovels.

5 of 12 Seized in Darlan Murder Reported Released

ALLIED HDQ., North Africa, Jan. 15 (AP).—Five of the original 12 arrested in connection with the assassination of Adm. Jean Darlan were reported reliably today to have been released. One was rearrested immediately. Those released were described variously as De Gaullists, Royalists, Darlanists and some who professed loyalty to all simultaneously.

HINT ADM. STARK TO HELP UNTWIST AFRICA POLITICS

LONDON, Jan. 15 (AP).—Adm. Harold R. Stark will return to London soon to resume command of United States naval forces in European waters and perhaps to assist in straightening out the political tangle in North Africa, it was indicated here today.

Rear Adm. Alan J. Kirk, Stark's chief of staff, reminded reporters that Adm. Stark is the official representative of the United States with the Fighting French government here.

Continuing the policy of making frequent changes of higher naval personnel in this theater, Capt. Paul H. Bastedo soon is to assume Kirk's post as naval attaché. Capt. James A. Logan has arrived to join Stark's staff, and Capt. Alvain Malstrom is here to relieve Capt. Frederick Kauffman as naval air attaché.

TAKE APPENDIX FROM BABY ONLY THREE DAYS OLD

A 3 day old baby was operated on for appendicitis at Mount Sinai hospital Jan. 5, it was disclosed yesterday by Dr. Stephen Mannheimer, resident physician, who said the operation apparently was successful.

The infant, as yet unnamed, is the son of Mr. and Mrs. Herman Magnus, 1901 North Humboldt boulevard. Normal at birth Jan. 2, the baby developed symptoms of appendicitis three days later.

The symptoms, Dr. Mannheimer said, were identical with those displayed by adult sufferers, fever and tenderness in the region of the appendix. Dr. Mannheimer said the operation was one of the first appendectomies performed on so young a child.

Clayton F. Smith Improved After Emergency Operation

Clayton F. Smith, president of the board of county commissioners, who underwent an emergency nose and throat operation Thursday after he had suffered a hemorrhage in his home, was improved yesterday in Grant hospital.

COLDS' MISERIES
PENETRO
For colds' coughs, nasal congestion, muscle aches get Penetro—modern medication in a mutton suet base. 25¢, double supply 35¢.

ALL the Mrs. Snyders

Shops will be closed ALL day tomorrow, Sunday!

None of my shops will be open tomorrow, Sunday; not open on Sundays until further notice. In the meantime, please buy moderately, a pound or at *most* two pounds. Buy WAR stamps instead. It'll help WIN the WAR, will put Garands and grenades in boy Jim's hands over there. That's worth everything, isn't it?

Mrs. SNYDER'S CANDIES
16 shops in Chicagoland . . . Tel. Central 2116

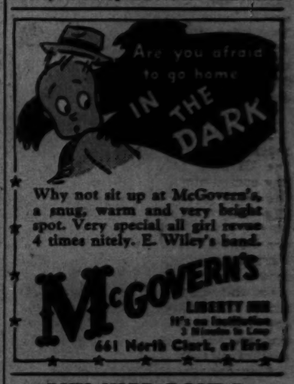

Why not sit up at McGovern's, a snug, warm and very bright spot. Very special all girl revue 4 times nitely. E. Wiley's band.

McGOVERN'S
LIBERTY INN
661 North Clark, at Erie

BUY WAR BONDS

Feuer Fur Co.
162 N. State Street
12th Floor—Butler Bldg.

January Clearance
GLORIOUS FUR BEAUTY AT AMAZINGLY LOW CLOSEOUT PRICES!
$100 VALUES TO $200

New Camel Shade Muskrat.....$100
Genuine Silver Fox.....$100
Black Dyed Persian Lamb.....$100
Sable Blended Muskrat.....$100
Norwegian Blue Dyed Fox.....$100
Black Dyed Persian Lamb Paw....$100
Mink Dyed Marmot.....$100
Lustrous Black Dyed Skunk.....$100
Grey Krimmer Lamb Paw.....$100
only 1 and 2 of a kind

Feuer Fur Co.
162 N. State St. 12th Floor

STEVENS

35.00
"The Tidy Look"
In a trim—not prim—all wool Kashmira suit!

Look tidy—look neat—look ready-for-anything in a tailored suit. Nothing will serve you better than this woolen wonder. It fits precisely and nicely . . . the jacket nipped at the double buttoned waist . . . the skirt kick and trouser pleated—front and back. Choose Red, Blue, Summer Brown, Aqua, Purple, Gold. 9 to 15. 35.00

Coat to match, 25.00
Jr. Deb Salon—5th Floor
Chas. A. Stevens & Co.
State Street Open 9:45 to 5:45

$39.50 and $49.50
MORLEY COATS
in a drastic January clearance at
$34.95

All luxuriously trimmed with the season's most desirable and flattering furs—all the new style touches—regular $39.50 and $49.50 coats for $34.95—here's real saving

Sizes 12 to 44—half sizes 35 to 43

VALUE BASEMENT
MAURICE L ROTHSCHILD
State at Jackson

HAROLD Teen
Girl of My Dreams
'LO, JOAN—IS YOUR FATHER HOME?
YES—HE'S EXPECTING YOU, HAROLD
WHISTLE
SO YOUR FATHER TOLD YOU—WELL, I THOUGHT IT WAS SOMEONE I KNEW. THAT'S WHY I WHISTLED AT HER—
BUT WHO COULD YOU HAVE MET IN THE SHORT TIME YOU'VE BEEN HERE TO BE ON WHISTLING TERMS?
I TELL YOU, I MET HER ONLY ONCE—I DON'T KNOW HER NAME OR EVEN WHAT SHE LOOKS LIKE—SHE HAD GOGGLES ON WHEN I SAW HER—
AH! I GET IT! SORT OF A DREAM GIRL—HOW CUTE!
SMITTY
Book Learning
GEE, IT'S TWO WEEKS SINCE YOU AND ARCHIE, THE BOOKKEEPER, SWITCHED JOBS.
I'LL BET HE'S FINDING IT PLENTY TOUGH AS I SAID
WELL, HE SIGNED A WHOPPER OF A CONTRACT THIS MORNING!
HE DID? WILL WE MAKE MUCH MONEY?
DON'T ASK ME, BOSS
YOU'LL FIND OUT! YOU'RE KEEPING THE BOOKS NOW!

RED DRIVES RACE ON; GERMANS 'IN COMPLETE ROUT'

Caucasus Rail Terminal and Many Towns Seized.

LONDON, Jan. 16 [Saturday]—(AP).—The Red army pushing northwest thru the Caucasus on the heels of an enemy "in complete rout" killed or captured nearly 2,000 Germans yesterday and seized five important localities including the rail terminal of Blagodarnoe, 70 miles northwest of Georgievsk, a Russian communique announced today.

Whole trainloads of German war equipment were seized, the midnight communique heard here by the soviet monitor reported.

The Russians said 14 towns and two railway stations were captured in the north Caucasian area of Zimovniki, 130 miles southwest of Stalingrad, which today began its 145th day under siege. Dvoinaya, only 40 miles from the railway key of Salsk, was one of the towns seized.

Drive on Into Ukraine.

The Russians indicated they had resumed their drive westward into the Ukraine far above Rostov, the key communications town serving all the Nazi forces in southern Russia. The communique spoke of the capture of seven localities in the "northern Donetz" area, presumably in the Ukraine, west and northwest of Millerovo.

On this front, a Red army surging across the Kalitva river cut the Rostov-Moscow railway at Glubokaya, and reached a point 90 miles northeast of Rostov.

Blagodarnoe is the beginning of a railway network serving the north central Caucasus. A Russian column pushing northwestward 18 miles from Sotnikovskoe, captured yesterday, seized Blagodarnoe.

Of this powerful Caucasian sweep the soviet communique said:

"All the enemy's attempts to stem our advance resulted in the complete rout of enemy troops."

Cut Nazi's Rear Lines.

The Russians said their advance units were "penetrating deep into the enemy rear and destroying his lines of communication."

New gains were registered in the northern factory area of Stalingrad, where several streets were cleared of the enemy and 600 Germans slain.

On the lower Don, where the Russians are 60 miles east of Rostov several localities were reported recaptured. The Germans have been counter-attacking and offering a tenacious resistance in this area because of the threat to Rostov.

On the central front the Russians beat off counter-attacks southwest and northwest of Veliki Luki, 90 miles from the Latvian frontier.

[The German communique yesterday declared "heavy defensive fighting is continuing with unabated fierceness" on all the southern front. The Nazis claimed to have repelled the Russians in the Stalingrad area, at Veliki Luki, southeast of Lake Ilmen and south of Lake Ladoga, on the northern front.]

NAZI STALINGRAD FORCES HANDED A DO OR DIE EDICT

New York, Jan. 15 (AP).—In a special broadcast intended for German troops on the Stalingrad front, the Berlin radio preached a death-and-duty sermon to Hitler's soldiers, it was disclosed today in a report to the office of war information.

The broadcast, the OWI said, was a lengthy admonition in which reference was made to soldiers "who see no sense in holding on." "Personal wishes are of no account," the soldiers were told, OWI said, "It is up to the soldier to carry out orders in a spirit of blind and unquestioning confidence. There is a saying which has now become almost second nature to us: 'The Fuehrer knows the position and he will cope with it. It is our job to obey.'"

The objects of the Berlin broadcaster's remarks were the remnants of the 22 divisions the Russians say they have trapped in front of Stalingrad.

RUMANIAN ARMY ALMOST KNOCKED OUT, SAY SOVIETS

MOSCOW, Jan. 15 (AP).—Tass declared today that the Rumanian army has been knocked out as a serious military force.

"As a result of almost 19 months' participation in the war, Rumania has become a poor, squeezed out country with a totally disorganized economy and a hungry population," the official soviet news agency said. "Recent operations on the soviet front have completed the general debacle of the Rumanian army, which now can be hardly reckoned with as a serious military force."

CHICAGOAN GETS MEDAL; RESCUED PILOT IN ALASKA

HDQ., ALASKA DEFENSE COMMAND, Jan. 15 (AP).—Four army privates received soldiers' medals yesterday for the heroic rescue of a pilot from his burning plane Dec. 5.

In their rescue action the four privates disregarded heat and the danger of exploding gasoline tanks and ammunition, their citations said. The four were Herbert H. Wilson, Kaltag, Alaska; Guy P. Perico, Buckhannon, W. Va.; Joseph D. Lomedico of 3412 Lexington street, Chicago, and Fred Wilson, East Spencer, N. C.

Your Dog Will Eat It"
FIRE PLUG
DOG FOOD
"YOUR DOG WILL LIKE IT"

Claim Nazi Rout in Caucasus

(Story in adjoining column.)

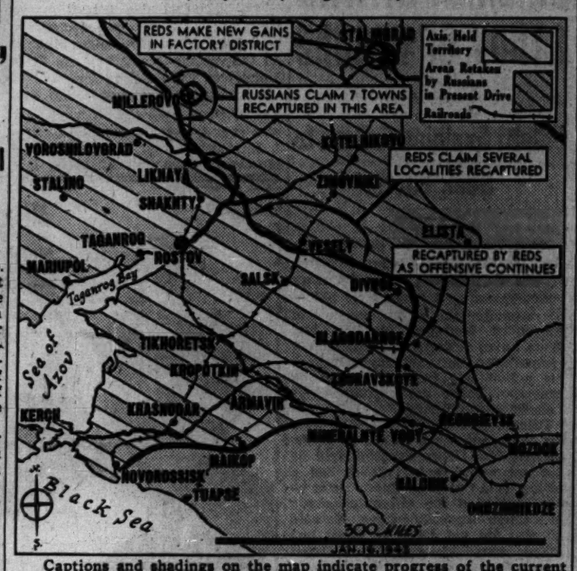

Captions and shadings on the map indicate progress of the current Russian campaigns against the invading axis forces.

Raiders of Lae

[TRIBUNE Photos.]

Lt. William Bersch (left) of Wilmette and Lt. Richard Walker of Chicago, two of the flyers who participated in an air raid on Japanese held Lae, New Guinea, on Thursday.

MEN OF CHICAGO AREA BOMB JAP BASES IN GUINEA

Set Supplies Afire in Raid on Lae.

SOMEWHERE IN NEW GUINEA, Jan. 14 [delayed] (AP).—Today's air raid on Japanese held Lae was 95 per cent effective, reported Lt. Art Small of Durant, Okla., leader of a formation of B-25 Billy Mitchell medium bombers that participated in the attack.

[The raid was reported in a communique from Gen. Douglas MacArthur's headquarters yesterday.]

"We bombed Japanese supplies along the beach," he said. "We encountered quite a bit of ack-ack but no interception by Zeros. The weather was particularly fine, and we had a good look at the target before and after. We saw about 95 per cent of our bombs hit the target area."

Chicagoan on Raid.

Small had Lt. R. L. Burdick of Fayette, Ia., as his co-pilot. Other raiding crews included Lt. William Bersch of Wilmette, Ill., a pilot; Lt. Richard Walker of Chicago, co-pilot in another ship, and Lt. Robert Mackoy, Milwaukee, Wis., co-pilot in a third ship.

Lt. Jacob Hutchinson, Long Beach, Cal., the pilot of Mackoy's plane, said that the American bombs set huge fires and that one big explosion sent flames shooting up hundreds of feet. Lae airdrome, he said, still was cluttered with wrecked Japanese planes from previous allied raids.

Strafe Jap Barges.

Among Boston attack bomber pilots who raided the Japanese occupied native villages of Labu and Busame near Lae was Lt. Jack Taylor of Canton, Ill. Taylor said the Bostons strafed a "couple of broken down barges near Salamaua and 20 canoes loaded with supplies."

Other Bostons strafed from Salamaua to Komiutum, as well as dropping bombs that started fires. A four motored Liberator on reconnaissance bombed Finschhafen and Madang.

22 Nazi Divisions Doomed at Stalingrad, Says Officer

New York, Jan. 15 (AP).—The Moscow radio tonight broadcast that a Russian army colonel just returned from Stalingrad had said that "you can go for a car ride" around the remnants of 22 Nazi divisions trapped by the Russians in the Stalingrad area. The radio quoted the colonel as saying the Red army has bound the divisions, which he said "are doomed," in a solid ring and built trenches and "wired them in on that little strip of land beside the Volga."

CREDITS SCOUT WORK IN MAKING BETTER FIGHTER

One out of every four soldiers, sailors, or marines is a better fighting man because he was once a Boy Scout, O. D. Sharp, assistant director of scouting in the national office, told a meeting yesterday of executives from the four states in region seven of the organization.

The scouts are not content to rest on their laurels, however, he pointed out, and this year are embarking on a membership campaign aimed at a record enrollment, as well as stressing first aid and physical conditioning among 16 and 17 year old scouts likely to enter the army.

The new first aid program—which will start the 145,000 scouts in this region on a series of competitive matches using their first aid training—is based on a book of 150 first aid problems, which was released yesterday. The problems will be presented in four scheduled competitions, with a regional contest the first week in April to find the best trained first aid squad in Wisconsin, Illinois, Indiana, and Michigan.

REPORT BRITISH AIR CHIEFS MEET IN NORTH AFRICA

LONDON, Jan. 15 (AP).—Reuters, British news agency, reported from allied headquarters in North Africa today that the three high ranking British air officials in the Mediterranean conferred recently in North Africa, presaging a three way aerial attack against axis forces.

Commentators in London said that if the conference resulted in a unification of the air command, the need for which has been expressed in some quarters, one result would be that flyers could shuttle between eastern and western bases in relay bombings of axis positions. It was explained that now flyers are supposed to return to their home base after completing their missions.

Air Marshal Arthur William Tedder, vice chief of staff of the air forces, met with Keith Park, air vice marshal for Malta, and Air Marshal William Welsh, commanding the R. A. F. in North Africa, it was said.

Chicago Pilot Helps Damage French Engine

LONDON, Jan. 15 (AP).—E. Gimbel of Chicago, a pilot in the royal Canadian air force, was credited tonight with helping knock out a locomotive in an air sweep over northern France. His plane and another piloted by R. N. Earle of Victoria, B. C., effected the damage.

CHINESE CHECK JAP DRIVE ON BURMA FRONTIER

Pursue Retreating Enemy North of Hankow.

CHUNGKING, China, Jan. 15 (AP).—The Japanese again are attacking from the northern Shan states of Burma along the southern Yunnan frontier area, but have been checked after suffering heavy losses, the Chinese high command said today.

In one encounter north of the Namlwi [Lot] river the Japanese were turned back after advancing from Mongma, the communique said.

In fighting in the Tapieh mountains northeast of Hankow, the Chinese asserted they were making big strides in pursuit of retreating Japanese forces which launched a drive nearly four weeks ago to wipe out potential Chinese bases for a counter-offensive.

Yanks Raid North Burma.

WITH THE U. S. ARMY AIR FORCE IN CHINA, Jan. 24 [Delayed] —(AP)—A flight of United States fighter planes strafed Japanese supply and transport installations at Bhamo, northern Burma, today, setting fire to a big warehouse filled with gasoline drums.

Two tugs and three barges on the Irrawaddy river also were machine gunned from a low level and one of the craft was set afire.

Wavell Visits Burma Front.

LONDON, Jan. 15 (AP). — Reuters news agency reported today that Field Marshal Archibald P. Wavell, commander in chief in India, had recently visited British troops in western Burma, arriving by plane at an advance airdrome in a district recently wrested from the Japanese.

5 BURN TO DEATH IN LOUISIANA AS BOMBER CRASHES

Shreveport, La., Jan. 15 (AP).—Five men were burned to death early tonight when a medium army bomber crashed on the takeoff at Barksdale field near here. Two enlisted men escaped unhurt. They were identified at Barksdale field as Staff Sergt. Clyde S. Maddox, radio operator, route 2, Gordon, Tex., and Sergt. Phillip L. Brinson, aerial gunner, St. Augustine, Fla. Two of the dead were announced as Lt. William E. Mitchell, 22 years old, Cuba, Ala., pilot, and Flight Officer Frank J. Krejci, 23, Weimar, Tex. Names of the other three were not revealed.

Crashes on Runway; 5 Killed.

Salina, Kas., Jan. 15 (AP).—Five members of a crew of 10 army flyers were killed tonight in a crash of a four motored bomber plane during a takeoff at the Smoky Hill air base. The ship crashed and burned on the runway. The names of the men killed were not disclosed pending notification of their next of kin.

Plane Falls Into Gulf; 2 Die.

Fort Myers, Fla., Jan. 15 (AP).—Sergt. Brooks Higginbotham of Tuscaloosa, Ala., and Sergt. Alvin J. Brewer of Birmingham, Ala., were killed today when an army light bomber plunged into the Gulf of Mexico off Sanibel Island, officers at Page field here announced. Lt. Robert A. Bell of Detroit, third occupant of the plane, escaped unhurt.

The Smart Spot for Sunday Dinner
RICKETTS
That POPULAR Restaurant
at the Watertower
103 East CHICAGO

Young Idea Shop
SIZES 9 TO 15

The finest to be had in Northern Back
MUSKRAT
IN OUR JANUARY SALE
$265
If it's quality you want in sturdy, long-wearing Muskrat do see these classic tuxedos in deep Sable blend, designed for small figures.
Our Guarantee
We will refund your money if you can find fur coats of equal quality at prices lower than ours
John T. Shayne
MICHIGAN AVENUE AT RANDOLPH

SALE
DRASTIC REDUCTIONS
SUITS
Selling Out Special Groups
Made to Sell — Now
$20-$25 Dressy Suits.. $15
$35-$40 Dressy Suits.. $20
$45 Gabardine Suits.. $25
$20-$35 Sport Suits... $15
$25-$30 Dressy Suits. $20
$20-$25 Twill Suits.... $10
$55-$65 Dressy Suits. $45
$65 Fur Trimmed Suits $35
$20-$25 Plaid Suits... $10
$35 Gabardine Suits.. $25
LEEDS, Inc.
222 North Michigan Ave.
½ Block North of Lake St.

MLR QUALITY
OUR GREAT JANUARY SALE
gives you fine quality and big savings for the thrifty days ahead
LUXURY SALE OF
Hickey-Freeman
customized suits
$75 $80 $90 $100
Hickey-Freeman
LUXURY SUITS
$69.50
$75 $80 $85
RICH LUXURY OVERCOATS
$69.50
50,000 OTHER FAMOUS SUITS TOPCOATS AND OVERCOATS
$55 and $60
QUALITY SUITS— TOPCOATS & OVERCOATS
$49.50
$45 and $50
QUALITY SUITS— TOPCOATS & OVERCOATS
$39.50
163 sizes and proportions to 56 long stout
Convenient credit—ask our Credit Dept. to explain our special terms
MAURICE L ROTHSCHILD
MINNEAPOLIS — State at Jackson—Chicago — ST. PAUL

Open 9:45 to 5:45

FINAL CLEARANCE!

THE HUB'S FAMOUS WINTER STOCK

TOWNLEY COATS

BUY NOW!...AT DRASTIC REDUCTIONS!

Now . . . the climax of our spectacular clearance sale—your golden opportunity to secure a radiant fur-trimmed Townley Coat at a fraction of its original price. Look at the partial listing below . . . notice the array of fashionable fur trims—check the impressive savings. See, select and save . . . Saturday!

44—Townleys with SILVER FOX
110—Townleys with PERSIAN LAMB
5—Townleys with genuine MINK
14—Townleys with dyed SKUNK
5—Townleys with OCELOT
5—Townleys with dyed ASIATIC MINK
45—Townleys with Red dyed BLUE FOX
76—Townleys with SQUIRREL

$58 & $68 Coats

$50

5—Townleys with LYNX DYED FOX
61—Townleys with SILVER FOX
10—Townleys with PERSIAN LAMB
25—Townleys with genuine MINK
5—Townleys with dyed ASIATIC MINK
4—Townleys with Red dyed BLUE FOX
3—Townleys with CROSS FOX
23—Townleys with SKUNK
34—Townleys with LYNX DYED WOLF
34—Townleys with CAT LINX TUXEDOS

$78 & $88 Coats

$68

35—Townleys with SILVER FOX
38—Townleys with PERSIAN LAMB
16—Townleys with LYNX dyed FOX
15—Townleys with genuine MINK
12—Townleys with OCELOT
14—Townleys with SQUIRREL TUXEDOS

$98 to $118 Coats

$78

TOWNLEY COATS—FOURTH FLOOR

THE HUB

Henry C. Lytton & Sons

State and Jackson, CHICAGO • EVANSTON • OAK PARK • GARY

SENATE TO HOLD PUBLIC HEARING ON BOSS FLYNN

Thoro Airing of Unfitness Charges Approved.

BY JOHN FISHER.
[Chicago Tribune Press Service.]

Washington, D. C., Jan. 15.—Complete airing of the charges of unfitness against Edward J. [Paving Blocks] Flynn, Democratic political boss, for the post of minister to Australia and roving ambassador in the southwest Pacific, seemed assured today as the senate foreign relations committee voted unanimously to hold public hearings on the nomination.

Frank C. Walker.

Hearing Next Week.

The hearing probably will begin the middle of next week, or as soon as Flynn, who is boss of the Bronx and retiring chairman of the Democratic national committee, returns from a meeting of the national committee in Chicago Monday when his successor as chairman is to be chosen. It is expected that Postmaster General Frank C. Walker will inherit the political post and retain his cabinet position, following the example of James A. Farley.

The motion to hold public hearings on the Flynn nomination, which has been bitterly assailed thruout the nation, was made in executive session by Majority Leader Alben W. Barkley of Kentucky and agreed to without objection. Barkley commented that "we ought to have hearings and they ought to be open."

Bridges Files Charges.

This action was taken after Sen. Styles Bridges [R., N. H.], who has led the senatorial attack on the appointment, appeared before the committee to file formally his charges of unfitness against Flynn, which he uttered on the senate floor yesterday when he described the nomination as "the most despicable yet made by the President of the United States."

After today's meeting of the foreign relations committee Senators Tom Connally, Walter F. George [D., Ga.], and Arthur H. Vandenberg [R., Mich.], all members of the committee, conferred privately with Sidney Baron, secretary of the New York Citizens Committee to Reopen the Flynn Case, which has prepared most of the data upon which Bridges based his charges.

ARBITER WOULD INCREASE PAY FOR ELEVATOR UNION

Pay increases for 1,500 members of the Elevator Operators and Starters Union, local 66, have been recommended to the war labor board by Circuit Judge Joseph Burke, it was learned yesterday. Judge Burke was named arbitrator when the union and the Building Managers association were unable to agree on terms of a new contract.

The WLB has granted both sides until Jan. 22 to file objections to the Burke report. Terms of the final award will be retroactive to July 1, when the union's contract expired.

Under the former contract, operators in class A buildings [higher than nine stories] received from $146 to $155 a month, depending on length of service. The operators asked an increase to $195 for all. Judge Burke recommended that class A building operators receive $156 for the first six months, $161 for the second six, and $166 after a year of service. He fixed the pay of operators in class B buildings [less than nine stories] at $149, $154, and $159 for the same terms of service.

The judge recommended that extra pay of starters be increased from $15 to $20 a month, assistant starters from $5 to $10 a month, and night workers from $5 to $10.

CITY PREPARES TO STUDY POISON IN REFRIGERANT

Two employés of the city boiler inspection service will begin a systematic check next week of approximately 200 apartment buildings using methyl chloride in multiple refrigeration systems, in an effort to prevent further gas poisoning like that which claimed the life of Mrs. Betty Daniels in County hospital Jan. 9.

Union Cancels Slowdown; Judge Vacates Two Fines

Judge Gibson E. Gorman vacated yesterday fines of $200 each imposed on Dacey Sanders, 42 years old, and Solomon Brown, 36, both Negroes, for disorderly conduct in a slowdown at the Wood Manufacturing company plant, 4435 South Western avenue, last October. The men are members of the United Auto Workers union, local 786 [AFL]. Judge Oscar S. Caplan, who fined them, had promised that sentence would be vacated if the slowdown ceased. Lt. George Barnes, head of the police labor detail, told Judge Gorman the plant was operating at full efficiency, and that Brown no longer was employed there.

$99 other MONARCH FOODS—all Just as Good!

The Inquiring Camera Girl

BY FREIDA ZYLSTRA.

[The Tribune will pay $5 for each interesting question submitted by a reader and used by The Tribune. Today's question was submitted by Elizabeth Richard, 3145 Central avenue, Indianapolis, Ind.]

THE QUESTION.

What interesting incidents have been called to your attention in your work?

WHERE ASKED.

Service men's center.

THE ANSWERS.

A. R. McLean, assistant recreational director, 7203 Yates avenue—A marine told me that while he was hunting Jap snipers he searched one of them and found his own brother's identification tag and wallet. He knew then that he had killed the Jap who had killed his brother.

Ralph U. Nelson, recreational director, 2019 Garfield boulevard—An army boy left his billfold containing $100 in a cab. The next passenger, a member of the Chinese consular staff, found it and returned it. After he learned that the boy had served in the Pacific waters the Chinese community had a big celebration in the soldier's honor.

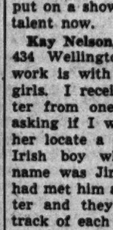

Sean G. Marino, entertainment chairman, 22 East Ontario street—One day when our professional talent didn't show up it was quite a revelation to discover how much good amateur talent we had at the center. One sailor said he was a ventriloquist. An army boy offered to be his dummy and they really put on a show. We use our amateur talent now.

Kay Nelson, director of SMC girls, 434 Wellington avenue—All of my work is with the SMC girls. I received a letter from one of them asking if I would help her locate a redheaded Irish boy whose first name was Jimmie. She had met him at the center and they had lost track of each other.

Loretta Stocker, secretary, 113 North Lorel avenue—On Christmas day I had two R. A. F. boys over for dinner and later wrote detailed letters to their mothers in England. A few weeks later one of the British women spoke over the radio and several of my friends heard her tell how much my letter had meant to her.

Paula Jackson, recording chairman, 538 Belden avenue—All of the work in the recording room has been interesting and I know how every one appreciates records from the boys. The brother of one wrote that his mother had played the record 67 times the day she received it from him.

British Night Fighter Bags 3 Japs Raiding Calcutta

A NIGHT FIGHTER BASE NEAR CALCUTTA, India, Jan. 16 [Saturday]—(AP).—One British night fighter destroyed three Japanese medium bombers attacking the Calcutta district in only four minutes last night, a record for this area's defenses.

STEVENS

Young Charmer

rayon jersey shirtwaister with pleated ruffles—soft skirt!

Its frivolous ruffles, feminine as perfume . . . its simple lines, soft and comfortable—make this dress an instant success. Of smooth hanging, figure-flattering, hard-to-wrinkle rayon jersey in Black, Aqua, Corn, Purple. 10 to 20. 7.95

Casual Dress Shop—4th Floor

Chas. A. Stevens & Co.
State Street Open 9:45 to 5:45

ADMITS FREEING UNIONIST WITH NO STUDY OF RECORD

Poletti Explains Failure to Seek Facts.

New York, Jan. 15 (AP).—Former Gov. Charles Poletti today admitted he was not in possession of the man's police record and other facts before he commuted the prison sentence of Alexander Hoffman, cleaners and dyers union terrorist and communist sympathizer, but said any inference his action had been motivated by American Labor party politics was "absolutely unfounded."

Poletti, here for the week-end from his Washington job as aid to Secretary of War Henry Stimson, said he did not know that Hoffman had a police record of four arrests prior to his conviction for attempted arson in a union organizing drive. He said he also did not know Hoffman had taken part in communist front demonstrations.

Served Only a Few Months.

Hoffman's sentence was commuted after he served only a few months of his sentence altho neither judge, prosecutor nor parole board was consulted. In explanation of this Poletti said the investigation was carried out thru the governor's office by his legal adviser, George Zanthaky, the case also was studied by Thomas L. J. Corcoran, counsel to the governor. Poletti served as governor 29 days between Gov. Herbert H. Lehman's resignation Dec. 3, and inauguration of Thomas E. Dewey Jan. 1.

Zanthaky advised him, Poletti said, that parole officers were busy and could not complete an investigation by the middle of December, when action on the so-called Christmas calendar of commutations "must be taken." But that he asked the two attorneys to take up the matter with Frederick A. Moran, parole board chairman. Poletti said he asked that the attorneys also take up the case of Mrs. Pearl Spivack, Hoffman's secretary, who was freed with him.

Judge Not Consulted.

Asked why he had not consulted the presiding judge, Queens County Judge Thomas Downs, and District Attorney Charles P. Sullivan on the Hoffman commutation, which is considered customary, Poletti stated:

"There was no special reason. We proceeded on the basis of making an investigation thru the governor's office. There is no legal requirement that a governor must consult them. There is no invariable practice to consult them. My legal advisers studied the court record. The views of the judge and the district attorney appeared from the court record."

$25,000 IN JEWELRY STOLEN.

Police yesterday sought burglars who first removed an alarm system from a rear door and then broke into the jewelry store of Soloman Fuenfer at 2746 Division street Thursday night and took jewelry valued at $25,000.

REDUCED
In Bailey's January
SALE!
Ski Suits Formerly to $21.50
25% Off!
Ski Suits Formerly to $14.95
$9.95

Finest all wool water and wind repellent Gabardines. Many with Zip-Out Sheepskin linings! Many with hoods! Smart shades! All styles but not all sizes.

SKI PANTS
Formerly to $4.95
All-wool pants and lined Gabardines. While 78 pair last $2.95

SKATING SUITS
Formerly to $12.95
All-wool skirt and jacket ensembles. While a limited group last..... $5.95

Men's and Women's
Sport Jackets
$12.95 Values Reduced
$5.95

Leather Jackets, some with Laskin Lamb. All-wool Mackinaws. Leather and Fabric combinations. Capeskin Jackets. While they last. Just slightly soiled, but perfect otherwise.

BAILEY'S
Loop Store Only
25 W. VAN BUREN ST.
OPEN EVES. to 9; SUNDAYS to 5 P.M.

BERWYN COUNCIL SELECTS MRAZ ACTING MAYOR

Fred J. Mraz, alderman from the 5th ward in Berwyn, was elected acting mayor of the suburb last night to fill the vacancy created by the death Monday of Mayor Anton Janura.

Mraz was chosen at a special election by the suburb's 14 aldermen, and won over two other nominees. Eber J. Hubbard Jr., 1st ward, and Karel Marsicek, 4th ward. A special election by the municipality's voters to choose a permanent successor to Mayor Janura must be held within six months.

Mraz, 48 years old, has been an alderman since 1935. He has been a resident of Berwyn for 24 years. A structural engineer, he is married and has one son.

The new executive was sworn in by City Clerk Emil Vacin.

SHOT BY OWN GUN.

Lyle Redmond, 39 years old, 1415 Erie street, a private watchman, was shot in the chest yesterday when his revolver was accidentally discharged while he was working in a building at 3310 Lake street.

Big favorites with folks who set the pace!

These energetic folks who are doing the important things today say Andes "hit the spot" when the appetite craves something extra good. Every box of delicious Andes, you know, is crammed with nutrition and energy foods that help keep up "pep" and vitality.

Andes THE PEAK OF ALL Candies
50 SHOPS IN CHICAGO AND SUBURBS

The Neighbors — By George Clark

"The folks are trying to make the old town seem pretty exciting in their letters. Guess they're afraid I won't be eager to come back after this is all over."

CROSSWORD PUZZLE

ACROSS

1. Suture
5. Fragment
10. Wan
14. The book palm
15. Animate
16. Spoken
17. Using speech
18. Yawns
19. Real
20. Photograph book
22. Merit
24. Ovum
25. Melancholy
27. Sly
29. Pine tree
32. Separate
34. Regret
35. Notion
37. Swamp grass
39. Entitled
43. Sparkle
45. External
47. Feel
48. Relate
50. Woody plant
51. Devour
53. Split
55. Conclude
56. Invent
60. Goal
62. Wing
63. Stalks
65. Pertaining to extremes
69. Actor
71. Attempted
73. New star
74. Level
75. Chemical compound
76. Brisk gait
77. Smaller quantity
78. Long and slender
79. Chops

DOWN

1. Portico
2. Nobleman
3. Bedouin
4. Genus of trees, the apples
5. Droop
6. Talon
7. Quick retort
8. Ward off
9. Nag
10. Cooking vessel
11. Judgment (Fr.)
12. Guffaw
13. Funeral song
21. Chart
23. Frequent
26. Venture
28. Smallest
29. Tropical fruit
30. Not doing anything
31. Check
33. Lease
36. Property
38. Charitable distribution
40. Mud
41. Paradise
42. Document
44. Rips
46. Bone
49. Hermit
52. Giggle
54. Immerse
56. Dromedary
57. Brownish green
58. Nomenclature
59. Rhyme
61. Period of time
64. Plant
66. Knowledge
67. Declare
68. Rodentia
70. Being
72. Arid

PUZZLE OF FRIDAY, JAN. 15, SOLVED

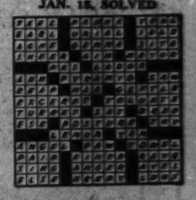

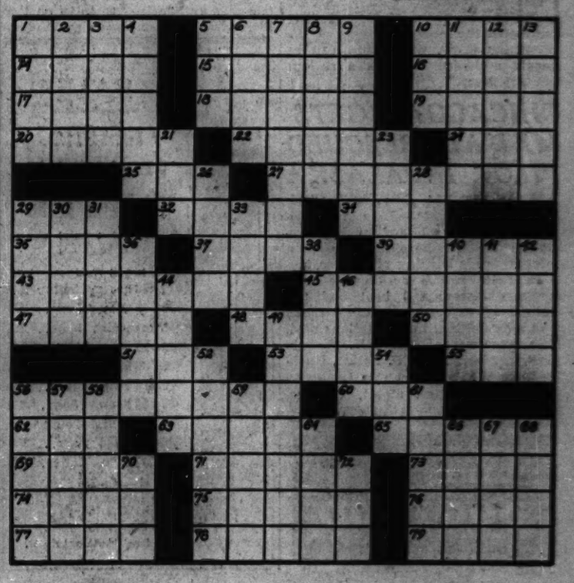

FLYNN MISTRIAL ASKED; 2 WOMEN JURORS ACCUSED

Affidavits in Rape Case Charge Previous Opinion.

Los Angeles, Cal., Jan. 15 (AP).—Two women jurors today were accused of having expressed opinions as to Errol Flynn's guilt or innocence in his trial on charges of statutory rape and a deputy district attorney moved for a mistrial. The two were accused in affidavits which the prosecution filed with the Superior court.

John Hopkins, deputy district attorney, said an affidavit of Mrs. Harriet R. Ponder, a member of the Superior court jury panel, named the women as Mrs. Lorene Boehm, wife of an industrial engineer, and Miss Elaine

[Associated Press Wirephotos.]

Miss Elaine Forbes (left) and Mrs. Lorene Boehm, jurors in the Errol Flynn trial who were excused. A prosecutor moved for a mistrial.

Forbes, secretary to a radio network executive.

Hopkins said two jurors who were excused from duty in the Flynn case—Mrs. Emily S. Blue and Mrs. Gussie Rowe—also submitted affidavits. He said Mrs. Ponder was not called for jury service.

Accused on Three Counts.

Flynn is charged with three counts of statutory rape, one involving Betty Hansen, 17 years old, and two involving Peggy La Rue Satterlee, 16. California law defines sex relations with girls under the age of 18—with or without consent—as statutory rape.

Mrs. Ponder's affidavit, made today in the district attorney's office, asserted that two weeks before Christmas Miss Forbes told her she "had to get on the Flynn jury and that she would convict him and 'fix him.'"

Mrs. Rowe and Mrs. Blue said they heard Miss Forbes express the opinion, however, that she would acquit Flynn, instead of convict him, as Mrs. Ponder declared in her affidavit.

The mistrial motion went over until Monday, when Judge Leslie Still granted a continuance agreed to by Thomas Cochran, deputy district attorney, and Jerry Giesler, defense attorney.

Causes Court Sensation.

The motion caused a sensation in court. On the stand at the time was Lynn Boyer, a Hollywood entertainer, who was testifying she heard voices, one of which reminded her of Flynn's, behind a locked bedroom door the night Miss Hansen charges that the film actor was intimate with her. That was after a dinner party Sept. 27 at the Bel Air home of Fred McEvoy, a former British sportsman.

Miss Boyer described how, after the dinner, she had gone upstairs to use a telephone and had knocked on the door of a room behind which she heard voices, and asked if she could enter.

"A voice said: 'You can if you want to. We are taking a shower,'" she told the jury. "Then I heard a laugh or giggle."

Earlier Miss Hansen had reiterated under redirect examination that she made no objection to Flynn's advances.

Deserter of 1922 Freed When He Offers to Enlist

Thomas J. Duffy, 43 years old, 847 Monroe street, who said he deserted from the army 21 years ago, was freed of a disorderly conduct charge by Judge Victor Kula in Chicago Avenue court yesterday when he said he would try to enlist. Military authorities told Judge Kula they did not prosecute deserters after three years.

Printers Honor Ben Franklin

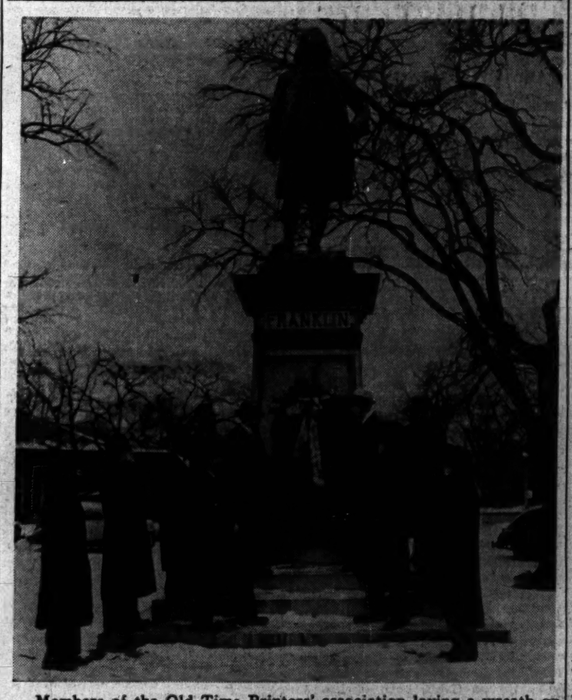

Members of the Old Time Printers' association laying a wreath on the statue of Benjamin Franklin in Lincoln park. [TRIBUNE Photo.]

Repeats Her Story

(Story in adjoining column.)

Betty Hansen, 17, as she repeated her charges against Errol Flynn, actor, from witness stand in Los Angeles, Cal., yesterday.

[Associated Press Wirephotos.]

Lynne Boyer, Hollywood entertainer, as she testified yesterday in Flynn trial.

KILLED BY MINE COAL CAR.

Benton, Ill., Jan. 15 [Special].—Bert Utley, 46 years old, of Buckner, was killed yesterday when he was run over by a coal car at Old Ben Mine 14 at Buckner.

Reunion Tonight

Eleven members of the Old Time Printers' association of Chicago yesterday commemorated the 237th anniversary of the birth of Benjamin Franklin by placing a wreath upon his statue in Lincoln park. Tonight the organization will hold its 58th annual reunion and dinner-dance in the Tally-Ho room of the Medinah club, 505 North Michigan avenue.

RAPE INDICTMENT OF NEGRO VOIDED IN FLORIDA COURT

Tallahassee, Fla., Jan. 15.—An indictment charging an Escambia county Negro with rape of a white woman was thrown out by the Supreme court today on grounds that Negroes were systematically excluded from the grand jury.

It was the first case in which this question was raised as the main point before the Florida court since federal court rulings held the practice violates Negro defendants' constitutional rights.

Justice Glenn Terrell wrote the decision, pointing out that federal court rulings were binding on state courts. The Escambia county Circuit court was upheld in the case.

The state did not deny that the grand jury which indicted Will Lewis "was empaneled in violation of his constitutional rights," the opinion said.

The only other question was whether Lewis forfeited his right to challenge competency of the grand jury by failing to do so before it was empaneled and sworn, as prescribed by the Florida criminal code.

The court ruled that the criminal code would have required Lewis to defend himself "against a probability" that might never have become a reality.

Lewis was indicted July 1, 1942, in a rape alleged to have occurred May 19, 1942.

The case never has been tried.

POLICE MOVE IN, CAMP 7 WEEKS IN WOMAN'S HOME

Arrive After Raid on Game for 24 Hour Vigil.

New York, Jan. 15 [Special].—A Bronx housewife who has been charged by police with maintaining a gambling establishment but who has never been convicted of any offense, revealed today that a police guard has been stationed in her home day and night for seven weeks despite the fact that they have never shown her a legal document authorizing their vigil.

The housewife, Mrs. Anna Goldstein, 50 years old, said the police finally moved out last Tuesday, after newspapers had begun to publish articles on the police defiance of the Bill of Rights in such cases.

The case against Mrs. Goldstein came up in Bronx Special Sessions today and was adjourned to Jan. 26. Her bail of $500 was continued. Outside court her lawyer, Henry B. Rothblatt, called the prolonged police assignment a clear violation of her constitutional rights and a violation of the "philosophy of presumption of innocence which runs in favor of all persons accused of crime under our system of law."

Spend Holidays in Her Home.

When the police moved out of the Goldstein apartment they took with them the "48th precinct" sign they had put on the door.

They were there Thanksgiving day, Christmas day, New Year's eve—all without knowing whether Mrs. Goldstein would be found innocent or guilty of the charge they had made against her.

The case is somewhat similar to that of Mrs. Sara Bertisch, who had police in her flat for a month, except that Mrs. Bertisch was acquitted, and Mrs. Goldstein has not yet been tried.

Day and night for seven long weeks, Mrs. Goldstein said, her place looked like a police station. In addition to the policeman parked at the dining room table others periodically came and went, some bringing sandwiches and coffee, others apparently checking to see that the policeman assigned was on the job. Mrs. Goldstein declared she saw about 65 different cops, including sergeants, lieutenants, and captains, during the sojourn.

Friends Arrested.

Mrs. Goldstein said 11 players, 10 women and a man, "all friends and all in their fifties," were arrested the night of the raid on her home and taken to the 48th precinct station in a patrol wagon. She said the money on the table in her home totaled $3.75. None of the players, she said, was held.

At first Mrs. Goldstein was worried, she said, because a policeman told her the police would have to stay until she moved out and that, on the other hand, she didn't see how she could break her lease.

Mrs. Goldstein, whose husband is a painting contractor, has three children living with her—two girls of school age and one married.

Test Your Facts

Below each of the following questions are listed three answers. Make your choice, turn to page 23 in the Want Ad section for the correct answers, and mark your score:

1. What is the meaning of "status quo ante"?

[a] The state existing before. [b] After the fact. [c] Produce the body.

2. What year contains the official birthday of the Dominion of Canada?

[a] 1867. [b] 1792. [c] 1779.

3. In what country is the Grotto of Lourdes?

[a] Spain. [b] Italy. [c] France.

4. What are the colors in the flag of Switzerland.

[a] Blue and white. [b] Green and yellow. [c] Red and white.

Police Movie Censor Board Puts Ban on 'Native Land'

The police motion picture censor board yesterday banned showing in Chicago of the movie "Native Land" because of "its portrayal of depravity and criminality of a class of citizens, exposing them to contempt and obloquy, and because there would be grave danger of its tending to produce a breach of the peace." "The picture shows labor as lily white," said Sergt. Joseph F. Healy, who is in charge of the censor board, "while capitalists and employers are shown as tyrannical. Topics like that are not proper when we are at war."

MANDEL'S

Take Care of What You Wear!

100 pounds of wool a year is needed to clothe an American soldier. Take care of the wool clothing you have so more can go to keep our boys in service warm!

$35

Jr. Chicagoans Now

Wool Doeskin Suit

Popular five-button jacket with convertible collar, saddle stitching atop a slim easy fitting skirt. All wool doeskin in pastel shades of blue, gold, also beige and red. Sizes 9 to 15.

$16.95

Jr. Chicagoans Go For

Taffeta Checks

Perky front of taffeta made extra fetching with huge shoulder bows on a two piece rayon crepe dress. Wear it everywhere and be fashion right! Black or navy. 9 to 15.

Jr. Chicagoan Shop—Fourth Floor—State

$14.95

Print and Plain

Rayon Crepe Dress

Shoulder yoke of print with print ruching ends in a gay bow. Gay color on black or navy. 10 to 18.

Call State 1500. Mail Your Order

Pin Money Dresses—Fourth Floor—Wabash

Silver Foxtail Scarfs

$10.45 Muffs, Too, at This Price

Dress up your coats and suit with a stunning Silver Foxtail scarf or muff. Brightly sprinkled with silver. The muff has a rayon satin back and zipper. A $12.95 value!

Mail, Phone Orders Filled

Fur Pieces—Second Floor—State

Wool Tweed Coats with Removable Fur Linings

$26 Worth Way More

Just the coat you need. In all wool tweed. Also 65% wool and 35% cotton fleece coats in popular shades you can wear right into spring. Both with button-in rabbit-fur lining which will come out to make a spring topcoat. 12 to 20.

Coat Shop—Fourth Floor—State

Nifty Little Pomp

With Gay Chenille Dot Veil

$5

This tricky little hat is made of Rapel Braid . . . skillfully manipulated and twisted and made new as tomorrow with its chenille dot veil. Black, brown, navy, red or white.

Millinery Salon—Fifth Floor—State

MANDEL'S

As Advertised in Vogue

The Furlough Suit

$17.95 Only at Mandel's

A charmingly feminine suit in 100% wool, to take you smartly everywhere while he's on furlough. Lovely shades of shrimp, navy, light blue, green or gold. Sizes 12 to 20.

Pin Money Dresses—Fourth Floor—Wabash

Mandel Brothers

MANDEL'S

Sale! "Bien Jolie" Girdles, Pantie Girdles

$4.95 Each Regularly $5.95

High time to shop for these unusual savings! Famous girdles and pantie girdles for youthful figures, nicely made of rayon satin, with up and down stretch lastex backs. January savings—hurry.

Corsets—Third Floor—Wabash

Mandel Brothers

MANDEL'S

Store Hours: 9:45 A. M. to 5:45 P. M.

Joan Kenley

Day 'n' Night Blouse

$4

For those moments when you want to be your most feminine self, Joan Kenley comes forth with this gossamer Bemberg* rayon georgette with soft Val-type lace detail. Close neckline for a frilly froufrou in front—open it for a plunging revere. White, pink, eggshell, maize. Sizes 30-40.

*Reg. U. S. Pat. Office

Mail and Phone Orders Filled

Blouses—First Floor—State

Mandel Brothers

MANDEL'S

Special Introductory Offer For One Week Only

Velo-Derma Texture Cream

$10 Flask for,

$5

This rich soft cream (formerly Intra-Cellular) is designed to supply lubrication to keep your skin soft. It's compounded of rich oils . . . and made by Velo-Derma.

Call State 1500 or Mail Order

Toiletries—First Floor—State

Mandel Brothers

You've Loved It at Its Higher Price! Save Now!

Sale! Blouses in Longer Length

$2.89 Regularly $3.95

More rushed in for all of you who were disappointed last week. Spruce up your winter wardrobe with this jacket-type blouse. Rayon alpaca in fuchsia, black, gold. Sizes 12-18 Also a bow jacket blouse in rayon alpaca, not sketched.

Blouses—Third Floor—Wabash—Mail, Phone Orders Filled

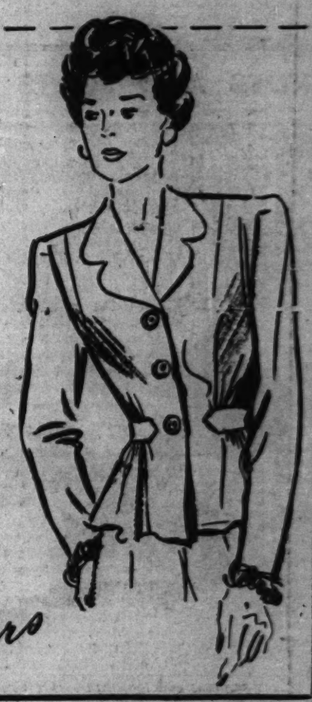

Fill Your Stamp Album—Get a Bond!

A Half-Filled Album Is Like a Half-Equipped Soldier . . . Buy War Stamps at Mandel's Today!

Mandel Brothers

DEALERS BLAME OPA BUNGLING IN MEAT SHORTAGE

Leader Asserts Burocrats Ignored Offered Aid.

BY LLOYD NORMAN

Fumbling by theorists of the office of price administration caused the current civilian meat famine in many American cities and the inevitable development of illicit trade in meat, John A. Kotal, executive secretary of the National Association of Retail Meat Dealers, asserted yesterday.

John A. Kotal.

"The OPA has itself to blame for all this uproar from housewives and butchers against the meat shortage and illegal overcharging," Kotal said. "This could have been avoided a year ago if the OPA had paid any attention to the program suggested by the meat industry.

OPA Ignores Industry's Suggestion.

"The industry suggested that the OPA sit down with representatives of live stock producers, packers, wholesalers, jobbers and retailers and work out a careful and comprehensive program for the stimulation of meat production and its equitable allocation thruout the country."

Kotal said the OPA's meat experts ignored the industry's recommendations and proceeded with its own theoretical program for distribution. As a result, he said, they tripped into pitfalls they could not foresee because of their limited knowledge of the meat industry.

Urged Stimulation of Production.

"A year ago," he said, "we were telling the OPA that what we needed was a program to stimulate meat production to the highest possible level by guaranteeing the farmer and live stock raiser a fair price to encourage the breeding and feeding of meat animals.

"We suggested price quotations be issued for packers, wholesalers, and retailers that would be supervised by the OPA.

"Instead, different groups of OPA experts tried to learn about the meat industry. The inevitable result was that they bungled the whole thing."

Kotal emphasized the need for an equitable method of allocating meat supplies geographically. He observed that some communities, especially on the east and west coasts, had been "shortchanged" on their share of meat.

"Black Market" Misnomer.

Meat packers and dealers asserted that use of the term "black market" with reference to price ceiling violations and upgrading was a misnomer. They explained that, properly, black market practices cover the illegal slaughtering of animals in evasion of civilian quota restrictions and the bootlegging of the meat.

"Price ceiling violation is part of a black market because high prices and illegality go hand in hand," the representative of a Chicago packing company said. "But if ceilings are evaded by wholesalers and retailers who are abiding by quota regulations and federal inspection laws, they are not conducting a black market, but are guilty of breaking price laws. In other words, one form of chiseling does not make a black market."

The trade spokesmen said that undoubtedly some black market practices were going on in Chicago, with bootleggers selling illegally slaughtered meats to certain wholesalers and retailers, but that these were few and bore no relation to the price ceiling evasions.

Press Inquiry on Evasions.

Meanwhile, OPA enforcement officials accelerated their eight month investigation of multifarious evasions of price ceilings. George R. Dressler, president of the Central Retail Meat Dealers Association of Chicago, reported that recent public exposure of bribery, upgrading, and other widespread illicit practices had largely halted meat bootlegging.

Alex Elson, regional OPA attorney, invited retail butchers and other merchants in the trade to submit all factual evidence of ceiling violations. He said many butchers had silently submitted to overcharging which should have been reported.

DIES OF HEART ATTACK.

Mrs. Dina Berger, 63 years old, 4817 North Albany avenue, died of a heart attack yesterday in the home of her daughter, Mrs. Ade Weinberg, 1317 Farwell avenue.

NUTS AND JOLTS By Bill Holman

You, too, can benefit by this household marvel. Every home should have one.

LITTLE Orphan Annie

Making Case History

WARN OIL USERS TO ABANDON THIS TYPE OF HEATING

Only Homes Exempt from Edict.

Conversion from fuel oil to coal or other heating material wherever such conversion is possible in all except private dwellings soon will be mandatory, John Neukom, chief of the fuel oil branch of the office of price administration in Washington, warned in Chicago yesterday.

Neukom issued the edict after a meeting with local heads of the war production board and the petroleum administration for war and some 200 of their staffs. He followed it at once with another admonition: that conversion from fuel in all private homes also will be made compulsory wherever possible by next fall unless the war has been won by that time.

Former Heat Is Test.

"The test on private homes—when the time comes—and now largely on commercial buildings and apartments will be: Did they convert from something else to oil?" he said. "If so, then they will have to go back—and in the case of non-private dwellings they will have to convert anyway if the engineers deem it possible. This will include war and ordnance plants, both for heating and processing, wherever possible."

[Plan to ease eastern oil shortage proposed to middle west. Story on page 17.]

At the meeting with Neukom in headquarters of the war agencies at 226 West Jackson boulevard, were Ernest L. Hughes, chief of the fuel oil section of the petroleum administration in Chicago and his staff, Henry Norris, chief of the plumbing and heating section of the WPB in Washington, and David W. Williams, chief engineer of PAW and his staff. Norris presided.

Plan Immediate Survey.

Neukom then announced PAW will use its own engineers, engineers of the army ordnance department, and some volunteer private technicians in an immediate survey of all structures using more than 10,000 gallons of oil a season. If the engineers recommend it, the change from fuel oil to coal will be ordered immediately, Neukom said.

As to the cost of conversions, he added, the government can do nothing except to point out that loans for such purposes are possible thru the federal housing administration. He indicated the private home owners who originally converted to use fuel oil or whose plants are susceptible to conversion, had better prepare for it next summer. Loans also will be available to them thru FHA, he said.

MAN AND WOMAN, BOTH 78, DIE OF AUTO INJURIES

Thomas Donohue, 78 years old, a retired locomotive engineer who served 55 years with the Elgin, Joliet and Eastern railroad, died yesterday in St. Bernard's hospital of injuries suffered Jan. 6 when struck by an automobile in front of 7826 South Shore drive. He had lived at 7832 South Shore drive for 60 years. William H. Heaps, 29, of 5224 Union avenue, driver of the car, was not held.

Mrs. Barbara Bruns, 78, of 1930 South Clarence avenue, Berwyn, died in Berwyn hospital of injuries she suffered Dec. 18 when struck by an automobile at Cermak road and Clarence avenue in Berwyn. Harold Stonick, of 2229 South 53d street, Cicero, was the driver.

Up to 4 p. m. yesterday 27 persons had been killed by automobiles in Cook county since Jan. 1. Of these, 24 were killed in Chicago, where 460 were injured in traffic accidents during the same period.

ARREST TWO AS BOOKIES.

Capt. Thomas J. Duffy of the Central station yesterday dispersed 15 patrons and arrested Norman Redler, 42 years old, of 643 Roscoe street, and Rubin Kohn, 39, of 4520 Drexel boulevard, for operating a handbook after a raid on room 1230 at 32 North State street.

OBITUARIES

Ann Kelly.

Minonk, Ill., Jan. 15 [Special].—Mrs. Ann Kelly, 110 years old, believed the oldest woman in Illinois, died today. She was born in Ireland June 24, 1832, and came to Illinois as a child with her family, which settled at Lacon. She was married in 1864 to Bernard Kelly, who died six years later. Since 1937 Mrs. Kelly had lived with friends, Mr. and Mrs. Peter McKeon, at whose home she died. She remained active almost until her death, and insisted on sleeping on a cornhusk mattress with only one feather blanket as covering.

William Sharlog.

Services for William Sharlog, 26 years old, an army aviation cadet, will be held at 2 p. m. Monday in the chapel at 5917 Irving Park road. Cadet Sharlog, who was killed Wednesday in a plane crash near Cochrane field, Georgia, was a son of Mrs. Anna Sharlog, 4845 Addison street. He had been in the army since last February, and had begun aviation training in August. He was a graduate of Lane Technical High school. Survivors include his mother, a brother, Ludwig, and a sister, Stephanie.

Mrs. Estelle S. Starkweather.

Mrs. Estelle Staples Starkweather, formerly of 1044 Lake Shore boulevard, Evanston, died last night in the North Shore Health resort, Winnetka, at the age of 79. She was the widow of Frank Henry Starkweather, banker and manager of estates, who died in 1928. Surviving are two daughters, Mrs. E. Royce Armstrong of Evanston and Mrs. John K. Donnan of Austin Tex., and a son, Dr. Rodney Starkweather of Winnetka.

Ensign George R. Waldmann II.

Word was received here yesterday of the death of Ensign George R. Waldmann II., whose plane crashed Wednesday near Cecil field, Jacksonville, Fla. He was employed by Harris, Hall & Co., Chicago investment banking house, from June, 1941, until his enlistment in the naval air force last July. His parents are Mr. and Mrs. Charles J. Waldmann of Munsey Park, Manhassett, Long Island, N. Y.

Mrs. Barbara Sokup.

Funeral services for Mrs. Barbara Sokup, 63 years old, of 3444 Potomac avenue, whose two brothers, John and Anthony Zamecnik, have been members of the Chicago police force for many years, will be held at 2:30 p. m. today in the chapel at Bohemian National cemetery. Mrs. Sokup, who died Thursday, is also survived by her husband, Charles, four sons, and five sisters.

William E. Kurth.

Services for William E. Kurth, a retired city fireman, will be held at 9 a. m. today from the chapel at 4526 North Kedzie avenue to Queen of All Saints' church. Mr. Kurth died Wednesday in his home at 6108 Kirkwood avenue. He was 71 years old. He retired from the fire department in 1926 after 30 years service. He leaves a daughter and four grandchildren.

Mrs. Ernst A. Tietgens.

Mrs. Ernst A. Tietgens, a sister of Cecil Hogarth, credit manager of THE TRIBUNE, died yesterday at her home in 1222 Elmwood avenue, Evanston. She had been a resident of the north shore for many years. She is survived by her husband, a son Ernest, who is now in the army, and two daughters, Mrs. Leonora T. Denman and Mrs. Susan Seyfried. Funeral services will be private.

Arthur J. Stone.

Services for Arthur J. Stone, retired mechanical engineer for the Illinois Bell Telephone company, will be held at 2:30 p. m. today in the chapel at 5708 Madison street. Mr. Stone died Thursday in the Presbyterian hospital. He was 74 years old and lived at 5820 West End avenue. He leaves a son and daughter.

Joseph J. Pillig.

Joseph J. Pillig, 48 years old, a fireman attached to engine company No. 6, died of a heart attack yesterday in a railroad freight office at Canal street and Roosevelt road. Pillig, who became a fireman Aug. 10, 1925 and had received three honorable mentions, resided at 4700 Fulton street.

Mrs. Jesse Crawford.

New York, Jan. 15 (AP).—Mrs. Jesse Crawford, 43 years old, song writer and organist, who with her husband played in theaters thruout the country, died today. They met in 1923 while playing in Chicago and were married that year.

Girl, 13, Knocks Woman Down and Seizes Purse

A girl purse snatcher, about 13 years old, last night knocked Mrs. Katherine Maksinuk, 48, of 4517 North Keating avenue, to the ground at 2500 Rosemont avenue and fled into an alley with her victim's purse, containing $31. Mrs. Maksinuk reported the theft to Summerdale avenue police.

KEEP THEM WELL!

FATHER JOHN'S MEDICINE

LYLE DISCLOSES HIS AIMS FOR CITY IN MAYORAL RACE

M'Kibbin Busy Ending State Duties.

BY GEORGE TAGGE.

Former Judge John H. Lyle yesterday announced his platform in the opening Republican primary campaign for mayor while George B. McKibbin was busy divesting himself of his duties as state finance director to enter the battle as the regular organization choice.

Immediate response to McKibbin's candidacy has started a stream of campaign contributions including checks for $50 and $100, and one for $500, he said. On Monday he will move into headquarters in Hotel La Salle where the permanent G. O. P. county staff has offices.

Meanwhile Arthur F. Albert, former alderman, was scheduling a radio and public meeting campaign. Albert asserted that it was merely wishful thinking on the part of McKibbin's backers that he is likely to withdraw from the race by Tuesday.

Lyle's platform statement was free from rancor concerning his opponents.

Wants to Cut Taxes.

"I will make desperate efforts to reduce heavy tax burdens without lowering wages of employés," he said.

"I will enter the traction controversy with the purpose of getting maximum service at minimum fares for the car riders thru use of the existing surface and elevated lines. I also shall aid in the installation of the most extensive, efficient, modern, up to date bus system transportation to every part of the city that can be found anywhere in the United States.

"I shall be for a public school system, school teachers, and employés unhampered by politics.

"On the issue of crime and criminals I cite my record of 12 years on the bench and promise a continuation of that record of inflexible law enforcement against organized, commercialized, syndicated crime."

Boyle to Use Radio.

Mayor Edward J. Kelly also was quiet while the Democratic independent candidate, Ald. John S. Boyle [16th], announced he has arranged for a heavy program of radio speaking.

Boyle will start his radio talks tomorrow at 2 p. m. over WMAQ, the first of six Sunday speeches. Each Tuesday he will be on from 6:45 to 7 p. m. on WENR, and each Thursday between 8:45 and 9 p. m. oved WCFL during the last four weeks before the primary election Feb. 23. James T. Igoe, organizer of the Free Democrat league, co-manager of Boyle's campaign, will speak on some of these occasions.

EDWARD M. CRAIG, BUILDING LEADER, DIES IN HOSPITAL

Edward Marshall Craig, nationally known executive of building industry organizations, died yesterday in the Augustana hospital. He would have been 83 years old on Feb. 1.

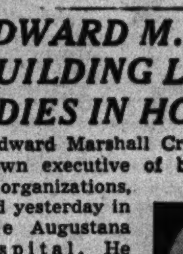

Edward M. Craig.

Mr. Craig was secretary and business manager of the Building Construction Employers association, secretary of the National Association of Building Trades Employers, and president of the American council.

Born in Philadelphia, Pa., Mr. Craig served as a member of the Pennsylvania legislature in 1888-'89. He came to Chicago in 1892 as a representative of the American Boiler company. As secretary of the building contractors council and the Building Construction Employers' association he was a central figure in several notable labor disputes.

His home was at 5540 Magnolia avenue. He leaves his widow, Roberta Craig, and two sons, William and Clarence. Funeral services will be held at 11 a. m. Monday in the chapel at 5501 North Ashland avenue.

SPACIOUS CHAPELS FINEST IN CHICAGO

★EASY TO REACH BY ELEVATED, BUS OR STREET CAR

NORTH	929 W. Belmont
SOUTH	1820 S. Michigan
WEST	2346 W. Madison

Hursen UNDERTAKER

OFFICIAL WEATHER FORECAST

INDIANA: Warmer in forenoon, becoming much colder northwest portion in afternoon and entire state in evening; light to moderate snow in extreme north, scattered light rain changing to snow flurries central, strong winds.

LOWER MICHIGAN: Moderate to heavy snow; colder in afternoon and evening; strong winds and drifting snow.

WISCONSIN: Moderate to heavy snow extreme south, light snow central and north in forenoon, followed by light snow in afternoon and evening; colder in evening and in extreme south today; strong winds with drifting snow.

Highest temperatures for 12 hours and lowest temperatures for 24 hours ending at 7:30 p. m. Jan. 15, 1943:

	H.	L.		H.	L.
Albuquerque..	..	36	Kansas City....	63	40
Atlanta	62	46	Louisville	46	37
Bismarck	50	30	Memphis	66	34
Brownsville ..	77	56	Miami	78	59
Cheyenne	52	39	Minneapolis ..	0	-5
Chicago	27	11	New Orleans..	71	53
Columbus	38	31	New York....	48	29
Des Moines....	31	20	Pittsburgh	34	32
Detroit	25	21	St. Louis.....	59	34
Fort Worth...	73	40	Washington ..	43	36

SENATE TO PROBE 'PAMPERING' OF INTERNED JAPS

Control by New Deal Agency Criticized.

[Chicago Tribune Press Service.]

Washington, D. C., Jan. 15.—Angered over reports that Japanese aliens interned in western concentration camps are being pampered, the senate military affairs committee today voted to investigate conditions in the camps and to prepare legislation for shifting their control from the President's relocation authority to the army.

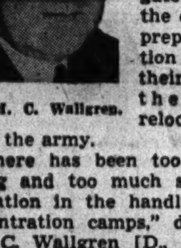

Sen. M. C. Wallgren.

"There has been too much pampering and too much social experimentation in the handling of these concentration camps," declared Sen. Mon C. Wallgren [D., Wash.], who was requested in committee to prepare legislation for transfer of the camps to army jurisdiction.

Citizens Complain.

This legislation will be acted upon if an investigation of a subcommittee bears out complaints so far received by the senators, Wallgren said that these protests against conditions in the camps have come from citizens and public officials alike.

The subcommittee consists of Senators Albert B. Chandler [D., Ky.], chairman, Wallgren, James E. Murray [D., Mont.], and Rufus C. Holman [R., Ore.].

"The Japs are getting everything and our people aren't getting anything," commented Sen. Robert R. Reynolds [D., N. C.], chairman of the military affairs committee.

Director Faces Quiz.

Sen. Edwin C. Johnson [D., Colo.] who described the New Deal's war relocation authority as "one of those social experimental agencies," protested that the Japs are getting schoolhouses and teachers in these camps while the people of Colorado cannot afford sufficient educational facilities for their own citizens.

Dillon S. Myer, director of the war relocation authority, is to be summoned before the committee to answer charges against handling of the camps, the senators said.

The WRA was created by the President last March 18 as an agency of the executive office to handle the relocation of approximately 110,000 persons of Japanese ancestry.

UNDERTAKERS.

Lain & Son

Funeral Service Information

SOUTH SIDE CHAPEL

63D AND HARVARD-AVENUE.
PHONE WENTWORTH 0025.

SATURDAY.

BURBIDGE—Charles E. 3 p. m. at chapel.
KOKINIS—John. 1:30 p. m. in church.
TIMBERLAKE—Emeline. 3 p. m. at Oak Woods chapel.

MONDAY.

EHLERT—Albert. 10 a. m. at chapel.
MESSENIE—Paul A. 3 p. m. at chapel.
NEWMAN—Alice. 1 p. m. at chapel.

SERVICES TO BE ARRANGED.

O'NEILL—John Mitchell.
REID—Ellen.

NORTH SIDE CHAPEL

5501 N. ASHLAND-AVENUE.
PHONE LONGBEACH 2646.

SATURDAY.

CLARK—Bessie L. 2 p. m. at chapel.
DELBRIDGE—Minnie L. 11 a. m. at Oak Woods chapel.
GORE—James B. 1 p. m. at chapel.
NEUNUBEL—Clara L. 3 p. m. at chapel.
SLANEC—Rose. 11 a. m. in church.

MONDAY.

CRAIG—Edward M. 11 a. m. at chapel.
HAWKINSON—August. 2 p. m. at chapel.
WADMAN—Nina. 1 p. m. at chapel.

SERVICES TO BE ARRANGED.

PAUL—Nettie W.

BEVERLY CHAPEL

2121 W. 95TH-STREET.
BEVERLY 2182.

MONDAY.

WEHRWEIN—Mary D. 2 p. m. at chapel.

C. H. JORDAN & CO.

FUNERAL HOME. 200 E. ERIE-ST.
88 YEARS' SERVICE

SKEELES-BIDDLE.
7838 COTTAGE GROVE. RAD. 0220.

MONUMENTS AND MAUSOLEUMS.

CEMETERY MARKERS, MONUMENTS AT savings. Sears-Roebuck. State-st., Basement.

WILLIAM GRAY LEAVES $592,004 AS NET ESTATE

Mrs. Birdie R. Gray of 994 North Meadow lane, Lake Forest, yesterday filed a state inheritance tax return of $17,160 in Lake County court on the estate of her late husband, William W. Gray, who died Feb. 18, 1942.

Mrs. Gray's return set forth that the gross estate amounted to $2,080,844 and that debts and expenses totaled $1,488,840, leaving a net estate of $592,004 on which to pay the state inheritance tax.

The balance of the estate goes to four persons. The widow will receive $204,001 and three daughters each will receive $129,334. The daughters are Mrs. Mary Kerwin of Lake Forest, Mrs. Margaret Browne and Mrs. Dorothy Up de Graff, both of Los Angeles, Cal.

CAKES AND BUNS SCARCITY IN EAST PREDICTED SOON

New York, Jan. 15 [Special].—A shortage of bakery specialties such as fancy cakes, rolls, buns and special breads, such as rye bread, looms here because of the unwillingness of flour brokers to continue operations under office of price administration price regulations, the New York Association of Flour Distributors announced today.

The association said jobbers are restricting operations because the ceiling basis will not allow coverage of actual costs. Thousands of neighborhood bakers who buy flour in less than carload lots will be affected as it is these small bakeries that supply most of the bakery specialties.

DEATH NOTICES

In Memoriam.

LAWRENCE—Richard L. Lawrence, Jan. 16, 1939. In memory of our beloved husband and dad.

As we loved you, so we miss you;
In our memories you are near.
LOVING WIFE AND DAUGHTER.

McELLIOTT—Elisabeth McElliott, Jan. 16, 1940.

Sweet are the memories that never fade
Of one we loved, but could not save.
Sincere and kind in her heart and mind,
What a wonderful memory she left behind.
GENEVIEVE, JOHNNY, AND LEONA.

NORDOFF—Max Nordoff. In loving memory of my beloved husband, who passed away a year ago today. LOVING WIFE.

RENDLER—Max Rendler. In memory of our dearly beloved father, who passed away two years ago today.
LOVING WIFE AND FAMILY.

RYAN—Patrick D. Ryan. In loving memory of our beloved father, who passed away five years ago today, Jan. 16, 1938.
LOVING CHILDREN AND GRAND-DAUGHTER, RUTH.

UTOSH—Dorothy Utosh. In memory of our beloved wife and mother, who passed away two years ago today.
STANLEY, EVELYN, AND RAY.

ADAMS—Milo E. Adams, Jan. 11, 1943, husband of the late Harriett, father of John Q. Services at chapel, 2701 N. Clark street, Saturday at 2 p. m. Interment Acacia Park.

AHRENS—Wilhelmina Ahrens, nee Wilken, wife of the late William, mother of Caroline Blecke, Alma Ortlip, Bernhard, Clara Plass, Minnie Plass, William E., Anna Berlin, Henry Ahrens. At rest at residence, 102 Chestnut street, Addison, Ill. Services 2:30 p. m. Sunday at St. Paul's Ev. Luth. church.

ANDERSON—Annette Anderson of 10004 S. Claremont avenue, beloved wife of Fred, loving mother of Florence Brown, Gertrude Schults, and Emil H. Anderson, dear sister of Amanda Nielson and Edward Pherson. Resting at chapel, 6000 S. Halsted street, where services will be held Monday at 1:30 p. m. Interment Oak Hill. Member of Society Iduna. Normal 2121.

BAKER—Rose L. Baker of 1621 N. Tripp avenue, suddenly, beloved wife of the late John M., loving mother of Margaret La Mantia, Mae Respondi, Frank, and John Baker, sister of Charles Gross. Funeral Monday, Jan. 18, at 10:15 a. m., from funeral home, 5350 W. North avenue, to St. Philomena's church. Interment Holy Sepulchre. Merrimac 9890.

BARRY—Virginia Rempe Barry, in Oklahoma City, Okla., beloved wife of Lt. Emmett M. Barry, daughter of the late George H. and Annie Rempe, sister of George A. and Lester W. Rempe, Mrs. Janet Cronin, Mrs. Catherine Denvir, Mrs. Gladys Hardin, Mrs. Mercedes Coughlin, Marion Rempe, Mrs. Dorothy Doyle, and the late Harold R. Rempe. Funeral Monday, Jan. 18, 1943, 10 a. m., from 455 Washington boulevard, Oak Park, Ill., to St. Edmund church. Interment Calvary.

BASS—George Bass, dearly beloved husband of Edna McClevey Bass, father of Mrs. Stanley Chambers and Mrs. Walter Ransom Jr., grandfather of Margo Ransom. Services Saturday, 3:30 p. m., at chapel, 720 Lake street, Oak Park. Committal at Forest Home cemetery.

BINNIE—Freida Binnie, nee Franz, beloved wife of John Jr., fond daughter of Sophie, dear sister of Philip, Marie Holzer, John, David, Richard, and Ella. Funeral Monday at 1 p. m. at chapel, 3807 Lincoln avenue. Interment Memorial Park.

BOGARDUS—Charles E. Bogardus, at Montclaire, N. J., formerly of New Rochelle, N. Y. and Chicago, Ill., Friday, Jan. 15, husband of Cora Mae, father of H. D. and Charles E. Bogardus, and Margaret P. Tatro, brother of Fannie B. Taylor of Chicago. Private services will be held at 56 Park street, at Claremont avenue, Montclaire, Sunday.

BORNHOEFT—John W. Bornhoeft, Jan. 14, beloved husband of Emma, fond father of Mrs. Ethel Whitwell and John W. Bornhoeft Jr., brother of Mrs. Amelia Hansen, Mrs. Anna Dose, Hans, Henry and James Bornhoeft. At residence, 304 Greenleaf avenue, Wilmette, Ill., until noon Tuesday. Funeral at Wilmette Baptist church, Wilmette avenue at Forest, Tuesday, Jan. 19, 2 p. m. Temporary interment Memorial Park mausoleum. Information, Rad. 0220.

BURNHAM—Clarence Burnham, Jan. 13, at Provo, Utah. Husband of Edith Leonard Burnham, father of Clarence Jr., Sister M. Hildegarde, and Leonard, son of the late Edward and Mary, brother of Raymond, Mrs. John L. Connors, Norbert, Gerald, Harold, Mrs. Thomas F. McNally, and the late Edward and Frederic. Will arrive Chicago, Saturday noon. Funeral Monday, 9:30 a. m., from chapel, Jeffery boulevard at 77th street, to St. Ambrose church Mass 10:30 o'clock. Local interment

CLIFF—Clara Cliff, beloved wife of Charles, fond mother of Mrs. Laura Randall, Lester, Mrs. Edith Jensen, Mrs. Ethel Brown, Mrs. Violet Tontillo, Mrs. Hazel Swensen, and Howard. Services at chapel, 6453 Irving Park road, Monday at 2 p. m.

COLEMAN—Grace Coleman, beloved daughter of the late W. F. Tegar, fond mother of Zelda Evers, Norene Pearson, Theo Pritchett, dear sister of Bert and Harlan, and the late Charles Tegar, Frances Schuls, Estella Kibbons, grandmother of Eleanor Forbrich, Vernon and Charles Pearson, Bonnie Lou Pritchett, great-grandmother of Sandra Kay Forbrich. Funeral Villa Grove, Ill., Sunday, 3 p. m.

COLLARO—Vincent Collaro, beloved husband of Josephine, dear father of Frank, Vincent, Mary DiFatta, and Josephine Giorioso, brother of Emanuel, John Pollaro, and Jennie Maranto, loving grandfather of nine grandchildren. Funeral Saturday, 8:30 a. m., from funeral home, 813 W. Taylor street, to St. Matthew's church. Interment Mount Carmel cemetery.

CRAIG—Edward M. Craig of 5540 Magnolia avenue, Jan. 15, 1943, beloved husband of Roberta Craig, father of William H. and Clarence B. At chapel, 5501 N. Ashland avenue, where services will be held Monday, Jan. 18, at 11 a. m. Burial Rosehill.

CROOK—Harold Richard Crook, late residence 5964 N. Hermitage avenue, beloved husband of Anna Bacon Crook, father of Jane Hynds, Harold Richard Jr., and James Byron Crook. Funeral Saturday, 1:30 p. m., at chapel, 2118 W. Lawrence avenue. Interment Memorial Park cemetery.

DALY—Timothy Daly, beloved husband of the late Mary Sheehy Daly, fond father of Michael J., grandfather of Jacqueline Daly. Funeral Monday, Jan. 18, at 9:30 a. m. from chapel, 3246 Jackson boulevard, to Our Lady of Sorrows church. Burial Mount Carmel. Member of St. George's branch, Catholic Knights of America. Kedzie 2394.

DETHLEFSEN—Charles N. Dethlefsen of 4816 Armitage avenue, beloved husband of Ella Scown Dethlefsen, brother of Mrs. Peter Jorgensen, Henry, and the late Hans and Christ. Services Monday, 2 p. m., at funeral home, 2500 N. Cicero avenue. Interment Arlington. Berkshire 8070.

DOWNS—Mary Ellen Downs. See Grannan notice.

EHLERT—Albert Ehlert, 5754 S. Racine avenue, Jan. 14, 1943, beloved husband of Anna A. Ehlert, father of Mrs. Anna Ignacek, John, Martin, and Albert Jr. At chapel, 63d street and Harvard avenue, where services will be held Monday, Jan. 18, 10 a. m. Interment St. Mary's cemetery.

ELBERT—Ella Harloff Elbert, wife of the Rev. J. E. Elbert, mother of Edgar M. Elbert and Anita Rempert, both of Maywood, Ill., passed away Jan. 15 in Oshkosh, Wis., sister of Henry Harloff, Frieda Heller of Chicago, Amanda Kastner of Burlington, Wis., Alma Wichmann of Crete, Ill., and Carrie Stellwagen of Stockton, Minn. Funeral services in Oshkosh, Wis., Sunday, Jan. 17. Interment to be announced later, Concordia cemetery, Forest Park, Ill.

FLEMING—Arie Fleming, beloved wife of the late Elmer, fond mother of Jack E. and Mrs. Arie L. Bradrick. Funeral Monday, 9:30 a. m., at parlors, 67th street and Dorchester avenue. Interment Mount Hope.

GERICKE—Bertha Gericke, late of 3742 Addison street, daughter of the late Adolph and Josephine, sister of Ida Schultz, Albert, and Edward. Resting at funeral home, 3834-36 Irving Park road, where services will be held Monday, 2:30 p. m. Interment Eden.

GIULI—Carlo Giuli. Funeral Monday, Jan. 18, at 9 a. m., from funeral home, 2358 W. Chicago avenue, to Holy Rosary church. Interment Mount Carmel. Information, Brunswick 8220 or 0100.

GLOWSKI—Rose D. Glowski, nee Socha, of 3157 S. May street, beloved wife of John, dear daughter of Constance Socha, sister of Chester. Funeral Monday, Jan. 18, at 9:30 a. m. from chapel, 1059 W. 32d street, to St. Mary of Perpetual Help church. Interment St. Adalbert's cemetery. Information Yards 6424.

GORE—James B. Gore of 7321 N. Honore street, Jan. 14, 1943, husband of the late Beatrice Gore, father of Mrs. Dorothy Aykroid and Davoren Gore. At chapel, 5501 N. Ashland avenue, where services will be held Saturday, Jan. 16, at 1 p. m. Interment Irving Park cemetery.

GRANNAN—Mary E. Malone Downs Grannan, late of 6537 S. Wolcott avenue, widow of Michael and James, loving mother of John M. and the late Mabel Downs, fond sister of Mrs. Frances Wals and Joseph Malone, and the late Thomas Malone. Funeral Monday, 9:15 a. m., from funeral home, Halsted at 76th street, to St. John the Baptist church. Interment Calvary cemetery. Stewart 7700.

HAJEK—Mayme Hajek, nee Sestak, of 520 N. Ashland avenue, La Grange Park, Ill., beloved wife of Adolph O., loving mother of Lt. Clement, Ruby Larson, and Alice Mae, daughter of Jacob Sestak, sister of Albert, Rudolph, William, and Lillian Sestak, grandmother of Starr Larson. Funeral Monday, 10 a. m., at chapel, 6507 W. Cermak road. Interment Woodlawn cemetery. Call Berwyn 2310.

HARDTMANN—Otto G. Hardtmann, Jan. 14, 1943, husband of the late Elizabeth Hardtmann, loving father of Leila. Services at chapel, 2221 N. Lincoln avenue, Monday, 2 p. m. Interment Montrose cemetery.

HARTELIUS—John W. Hartelius, beloved husband of Josephine, nee Peterson, father of Evelyn Durham, Bert, Vivian Postal, Marshall, Chester, Verona, and Doris. Resting at chapel, 10234 Michigan avenue. Services Monday at 2 p. m.

HARTMAN—Edward A. Hartman, beloved husband of Blanche [nee Straus], fond father of Edward Jr. and Robert, brother of Emanuel S., Louis H. Hartman, and Mrs. Edward Mayer. Funeral at chapel, 936 E. 47th street, Jan. 18, 10 a. m. Please omit flowers.

HAWKINSON—August Hawkinson of 3628 N. Kedzie avenue, Jan. 15, 1943, beloved husband of the late Hannah, nee Anderson; father of Arthur E. of Blue Island and Mrs. Florence Jackson, brother of Victor. At chapel, 5501 N. Ashland avenue, where services will be held Monday, Jan. 18, at 2 p. m. Interment Irving Park cemetery.

HEWITT—George Hewitt, beloved husband of Mary, nee Gardner; fond father of Shirley Coker and Mrs. Lee Myer of Santa Monica, Cal. Services Monday, 1:30 p. m., at parlors, 67th street and Dorchester avenue. Interment Beverly.

IWEN—Charles H. Iwen, beloved husband of Florence, brother of the late Adolph T., uncle of Lucy E. and Adolph C. Iwen. Resting at funeral home, 3918 Irving Park road. Services Saturday, Jan. 16, at 1 p. m. Interment Graceland cemetery.

JACKS—Joseph Jacks, beloved husband of Bessie, dear father of Joseph Jr., Lucille, and Capt. G. S. Jacks, D. C. Funeral from chapel, 4332 Elston-av., Monday, Jan. 18, 9:30 a. m., to St. Edward's church and St. Adalbert's cemetery.

KASCUKAS—John Kascukas, Jan. 13, 1943, late of 8136 S. Marshfield avenue, beloved husband of the late Barbara, fond father of Elizabeth Meckle, Bruno, and John Jr., devoted stepfather of Anton and Joseph Gecis. Funeral Monday at 8:30 a. m. from chapel, 4605 S. Hermitage avenue, to Nativity B. V. M. church. Interment St. Casimir's cemetery. Yards 1741.

KENNEDY Elizabeth Kennedy, Jan. 13, beloved wife of the late Thomas J., mother of Francis M. Kennedy and Mrs. Virginia M. Dunham, grandmother of Joan, Shirlee, and William Dunham. Funeral from chapel, 7705 Cottage Grove avenue, Monday, Jan. 18, at 9 a. m., to St. Cyril's church. Interment Calvary.

KREUTZER—Elisabeth Kreutzer, beloved wife of Herman H., loving daughter of Barbara and the late Edward Neumann, dear mother of Mrs. Ruth B. Garrity and Raymond H., fond sister of George Neumann, grandmother of Daniel, Kieth, and Elisabeth Garrity and Mary Alice and Mercedes Kreutzer. At rest at chapel, 127 North Northwest highway, Park Ridge, Ill. Services 2 p. m., Saturday. Interment Town of Maine cemetery.

KUJAWSKI—Theresa Kujawski, 3041 S. Poplar avenue, beloved wife of John, dear mother of Sophie, Helen, Charles, and Irene, mother-in-law of Harry Keeler, Charles Michaels, sister of Steve and Anthony Ponicki. Funeral Tuesday, Jan. 19, at 9:30 a. m. from chapel, 1059 W. 32d street, to Immaculate Conception church. Interment Resurrection cemetery. Yds. 6424.

MAISE—Helena J. Maise, Jan. 15, 1943, beloved wife of Matthew Maise, fond mother of Lawrence C. and Matthew H. Maise. Services at Salem Ev. church, 6820 Emerald avenue, Monday at 2 p. m. Interment at Oak Woods. Lying at rest at her home, 6701 LaFayette avenue. For information call Fairfax 2900.

MASSARELLI—Antonia Massarelli, nee Giuliana, of 811 S. Karlov avenue, beloved wife of the late Michael, fond mother of Joseph, Mary, Fred, Edward, and William, sister of Mrs. Theresa Marzanelli and Mrs. Sylvia Caruso. Member of St. Anne's sodality. Funeral from chapel, 4013 Harrison street, Monday, Jan. 18, 9 a. m., to St. Callisto's church. Burial Mount Carmel. Nevada 2828.

MASSEY—Pvt. Charles F. Massey, U. S. A., Dec. 27, of wounds received in action in defense of this country in South Pacific area, beloved son of Mary and the late George B. J., brother of Pvt. George J., Mrs. William J. Santina, and Colette Massey. Memorial mass Saturday, 10 a. m., at St. Kilian's church, 87th and May streets.

McCURDY—George R. McCurdy of 1740 Washington avenue, Wilmette, suddenly, husband of Rita Zinkil McCurdy, father of Elinor and Carol, brother of Mrs. Agnes Haebich and Mrs. Helen Mitchell. Services Saturday, 3 p. m., at chapel, 1118 Greenleaf avenue, Wilmette.

MESSENIE—Paul Albert Messenie, 7555 S. Perry avenue, Jan. 14, 1943, beloved husband of Anna Leinen Messenie, father of Mrs. Anne Deering of San Marino, Cal., Mrs. Louise Coutts, Mrs. Estelle Hamm of Joliet, Ill., and Paul W. Messenie Jr., brother of Louise Kuhn, William P. of Montreal, Canada, and Edward Messenie of Quebec, Canada. At chapel, 63d and Harvard, where services will be held Monday, Jan. 18, at 3 p. m. under the auspices of University lodge, No. 1077, A. F. & A. M. Interment Cedar Park. Member of local No. 9, International Brotherhood of Electrical Workers.

MILLER—John A. K. Miller, Jan. 15, 1943, beloved husband of the late Josephine, dear son of Hannah and the late John Miller, fond brother of Emily Mueller and Anna Doyle. Funeral Saturday, Jan. 16, at 9:30 a. m., from chapel, 2114 Irving Park road, to Queen of Angels church. Interment All Saints' cemetery. Member of Street Car Men's union, local No. 241.

MILLER—Mary Irvin Miller, Jan. 15, wife of the late Emory Miller, mother of William and Jane, daughter of Jane and the late James M. Irvin, sister of Mrs. Jane Minturn, Mrs. M. T. Moritz, Helen, John L., George T., James P., and Fred Irvin. Resting at chapel, Jeffery boulevard and 77th street, until 9:30 p. m. Saturday. Interment Monday, St. Ambrose cemetery, Des Moines, Ia.

MITTELSTAEDT—John F. [Doddy] Mittelstaedt of 1132 Dunlop avenue, Forest Park, beloved husband of Minnie, father of George, John, and the late Clarence, father-in-law of Gayle and Marion, grandfather of John Dennis, son of Louisa and the late Fred, brother of Emmy Kluessner and Charles Member of Forest Park lodge, No. 1054, A. F. & A. M. Services Monday at 2 p. m. at funeral home, 5701-03 W. Division street. Interment Oakridge cemetery. Please omit flowers.

MOORE—Margaret L. Moore, beloved wife of Alva R., fond mother of Roscoe, Walter, Wilfred, and Ivyl, sister of A. C. Yeager of Houston, Tex., and G. C. Yeager of Wichita, Kas. Funeral Monday, 2 p. m., at chapel, 2346 W. Madison street. Interment Acacia Park.

NEWLAND—William H. Newland, Jan. 13, beloved husband of Elizabeth B., father of Ruth E. and Mildred K., brother of Mrs. O. E. Taylor, and Mrs. E. R. Davidson. Funeral at chapel, 7838 Cottage Grove avenue, Sunday, Jan. 17, at 3 p. m. Please omit flowers.

OFTEDAHL—Christine Oftedahl, beloved wife of Jonas, fond mother of Warren and Mrs. Doris Johnson. Funeral at chapel, 3337-39 West North avenue, Monday, Jan. 18, at 1:30 p. m. Interment Mount Olive.

PAUL—Nettie W. Paul of 2926 Pine Grove avenue, mother of Don Paul of Chicago, and Mrs. James Hammon of Fairfield, Ia., grandmother of Mrs. William Zepp, great-grandmother of Jimmie Zepp. At chapel, 5501 N. Ashland avenue, until 10 p. m. Saturday, Jan. 16. Interment Galesburg, Ill.

POTENZA—Rocco J. Potenza, late of 1139 N. Massasoit avenue, beloved husband of Theresa, nee Matteo; dear father of Ann Vitale of Los Angeles, Cal., Mathew, Sidney, Marie, and Fred. Funeral Monday, 9:15 a. m., from chapel, 624 N. Western avenue, to St. Angela's church. Interment Mount Carmel. Armitage 7800.

PRIAMI—Joseph Priami of Frankfort, Ill., beloved husband of Elide, father of Katherine, brother-in-law of Vincent, William, and Itala Mei. Funeral Monday at 9 a. m. from chapel, 3344 Chicago avenue, Chicago, to Assumption church. Interment Mount Carmel. Van Buren 2770.

REMPE—See Virginia Rempe Barry notice.

REUTER—David Reuter, age 74 years, of 5635 N. Menard avenue, beloved husband of Sophie [nee Winters], fond father of Mrs. Florence Simmons, David Jr., Arthur, and Mrs. Irma Field, seven grandchildren. Resting at funeral home, 3526 N. Cicero avenue. Services Monday, Jan. 18, at 2 p. m. Interment Oak Ridge.

RILEY—See Ignatius Schroeder notice.

RIXMANN—Fred Rixmann of 6360 N. Paulina street, beloved husband of Bertha, nee Emskamp, fond father of Alma Tillmann, Alice, and Anna, father-in-law of Earl Tillmann, dear brother of Louise Kroeger and Louis, brother-in-law of Marie. At chapel, 3905-07 Lincoln avenue, where services will be held Monday at 1:30 p. m. Interment Rosehill. Member of Constantia lodge, No. 783, A. F & A. M.; German American Citizens league, Platt, gilde, Belmont, No. 39, and Schwaben verein.

SAMPSON — Minnie Sampson of 5029 Chicago avenue, beloved wife of William A., loving sister of Mrs. Annie Anderson, grandmother of Mrs. La Verne Perez. Services Saturday, Jan. 16, at 2 p. m., at funeral home, 5018-20 Chicago avenue. Interment Mount Carmel cemetery.

SANDSTROM—Per N. Sandstrom of 1650 Sherwin avenue, Jan. 14, 1943, beloved husband of Ruth Sandstrom, nee Persson; dear father of Allan and Roland. At chapel, 5501 N. Ashland avenue, where services will be held Monday, Jan. 18, at 3 p. m. Interment private.

SCHMIDT—Agnes L. Schmidt, Jan. 14, formerly of Skokie, Ill., wife of the late Michael, mother of Mrs. Josephine Farrell, Mrs. Helen Alexander, Adele, John M., and Anthony M. Schmidt. Funeral Monday, 9:30 a. m., from chapel, 1555 Maple avenue, Evanston, to St. Nicholas church. Interment local.

SCHROEDER—Ignatius [Riley] Schroeder, 1231 N. Greenview, beloved husband of Veronica, fond father of Robert, Virginia, Gerald, and Shirley Ann, beloved brother of Rose and Nicholas. Funeral Monday at 9:30 a. m. from chapel, 1457 Blackhawk street, to St. Stanislaus Kostka church. Interment St. Adalbert's cemetery. Information, Brunswick 2585.

SCOTT—George H. Scott, husband of Irene M., father of Lois Scott and Mrs. Howard Smith, son of Anne C. Scott. Services Monday, 1 p. m., at chapel, 720 Lake street, Oak Park. Interment Forest Home.

SHARLOG—Aviation Cadet William Sharlog, beloved son of Mrs. Anna Sharlog, dear brother of Stephanie and Ludwig, brother-in-law of Irma, uncle of Barbara Ann and Gerald Allen. Resting at chapel, 5917 West Irving Park road, where services will be held Monday, Jan. 18, at 2 p. m. Interment Irving Park cemetery.

STARK—Herbert L. Stark of 1130 N. Latrobe avenue, beloved husband of the late Emma Stark, nee Dressel; fond father of Wesley, U. S. N., loving son of Mary and the late Frank Stark, brother of Frank B. Member of Standard lodge, No. 873, A. F. & A. M.; Northwest chapter, No. 224, R. A. M.; Humboldt Park commandery, No. 79, K. T.; Oriental consistory and Medinah temple. Resting at funeral home, 5701-03 W. Division street, where services will be held at 2:30 p. m. Saturday, Jan. 16. Interment Irving Park cemetery.

STARKWEATHER—Estelle Staples Starkweather, Jan. 15, 1943, at Winnetka, Ill., formerly of 1044 Lake Shore boulevard, Evanston, Ill., wife of the late Frank Henry Starkweather, mother of Mrs. E. Royce Armstrong, Evanston, Ill., Mrs. John K. Donnan, Austin, Tex., and Dr. Rodney Staples Starkweather, Winnetka, Ill., sister of Mrs. Daniel H. Ellsworth, San Diego, Cal. Funeral notice later.

STEINDLER—Sigmund Steindler in Santa Monica, Cal., beloved husband of Rose, fond father of Milton, Mrs. Julia Saslow, Irving, and Carl, dear brother of Albert, Mrs. Rose Meyer, and the late Clara Sabath, Minnie Inlander, and Michael Steindler. Funeral Monday, Jan. 18, at 2:30 p. m. at chapel, 936 E. 47th street. Interment B'nai Abraham, Waldheim.

STEINER — Charles Steiner, suddenly, beloved husband of Lucina, nee Park; dear father of Walter, Elmer, Mrs. Carolyn Hadel, Arthur, Frederick, Mrs. Gertrude Mulloozi, Philip, and the late Mrs. Lucille Lohning, fond brother of Walter, William, George, Florence, and Mrs. Emma Brown; nine grandchildren. Funeral from chapel, 3425 W. Chicago avenue, 2 p. m., Monday, Jan. 18, to Wunders cemetery. Nev. 7200.

STOCKL—William G. Stockl, 53 years old, of 1331 Park avenue, husband of Emma, father of Staff Sergt. William G. Stockl Jr., son of Wendell Stockl of Chicago. Services Monday, Jan. 18, from west end funeral home to St. Agnes' church, Chicago Heights, 10 a. m. Interment Oak Lawn.

STONE—Arthur J. Stone of 5820 West End avenue, husband of the late Elizabeth, dear father of Mrs. Stanley Knight and Burl C. Stone, fond grandfather of Burl C. Stone Jr. Resting at funeral home, 5708 W. Madison street, where services will be held Saturday at 2:30 p. m. Interment Acacia Park. Member of Pleiades lodge, No. 478, A. F. & A. M.; past patron of Rose Croix chapter, No. 409, O. E. S.

SUHR—Lucy Suhr. Funeral Saturday, 2:45 p. m., at chapel, 2346 W. Madison street. Interment Forest Home.

TANKE—Emma A. Tanke passed away Jan. 14, 1943, at 1424 2d street, La Porte, Ind., sister of Mary, Agnes, Herman, and Fred Tanke. Funeral Monday, 3:30 p. m., at Cutler Bros. chapel, La Porte, Ind.

TOMICH—Pauline Tomich of 5418 Center avenue, Summit, Ill., wife of the late Mathew, fond mother of Matthew [supreme director Croatian Fraternal union of America], Victor, Sgt. John, U. S. A. Air corps, and Mary Plesha. Funeral Monday, 9:30 a. m., from residence to St. Joseph's church. Interment Resurrection cemetery. Information Summit 136.

WADMAN—Nina Wadman of 3206 Sheffield avenue, Jan. 15, 1943, sister of Cora and Victor Thomas. At chapel, 5501 N. Ashland avenue, where services will be held Monday, Jan. 18, at 1 p. m. Interment Irving Park cemetery.

WALSH—Patrick Walsh, brother of Michael, uncle of Helen, Edmund, John R., and James J. Walsh. Resting at residence, 4216 W. 25th street. Funeral Monday, Jan. 18, at 9:30 a. m., to Epiphany church. Interment Calvary. Austin 8020.

WEHRWEIN—Mary D. Wehrwein, 1511 E. 57th street, Jan. 14, 1943, beloved wife of the late William G. Wehrwein, fond mother of Roland W. and Harold E. Wehrwein, sister of William Theile and Rudolph Steuber. At chapel, 2121 W. 95th street, where services will be held Monday, Jan. 18, at 2 p. m. Interment Mount Hope. Please omit flowers.

WOLF—Frank A. Wolf, beloved husband of Fanny, brother of William J. Sr., James V., and Charles E. Funeral Monday, Jan. 18, 9:30 a. m., from residence, 2444 N. Tripp avenue, to Our Lady of Grace church. Altgeld and Ridgeway avenues. Interment St. Joseph's, Albany 8824. Nashville, Tenn., and Crawfordsville, Ind. papers please copy.

WOODBURN—Thomas Kendall Woodburn, beloved husband of Florence, loving son of Eleanor and the late Thomas, brother of Richard, Anna Lancaster, John, Pvt. Edward, and Betty Corey, uncle of Irene Davison. Services Monday, 3:30 p. m., at funeral home, 4553-61 Milwaukee avenue. Interment Acacia Park.

U. S. AIDS URGED TO CURB TRAVEL IN SPEECH MAKING

ODT Plea Follows Reverse Stand by Mrs. F. D. R.

BY WILLIAM MOORE.
[Chicago Tribune Press Service.]

Washington, D. C., Jan. 15.—Joseph B. Eastman, director of the office of defense transportation, today appealed to government agency heads to be chary of accepting out of town speaking invitations lest they place further burden on the transportation system.

The request was made a few hours after Mrs. Franklin D. Roosevelt had asserted at Red Bank, N. J., that she has no qualms about traveling wherever she is invited to make an appearance.

The ODT denied that its appeal, which said nothing about the wives of government officials, was a result of Mrs. Roosevelt's statement. An ODT spokesman declined to say whether the voluntary compliance might be expected to apply to her.

Civilian Coöperation Praised.

The ODT praised civilians for their response to its earlier plea against unnecessary travel and ODT officials said the request for voluntary cooperation still stands.

The Associated Press reported that a newspaper writer asked Mrs. Roosevelt at Red Bank yesterday whether she did not feel she should "stop gadding about" in view of the curtailment of travel. The dispatch said she replied that she traveled "because I am asked to do these things by people of various organizations," and that she added:

"As long as I make enough money by writing 'My Day' [her newspaper column] to pay my own expenses, I feel justified in going to as many meetings and doing as many things as I am asked to do—as many things as I can do."

Careful Study Urged.

Eastman's appeal, addressed to all government agencies, mentioned the "significant response" of the public to the program of making the best use of transportation facilities for winning the war.

The letter also asked government chiefs to reduce government travel to a minimum and space annual leaves for government workers when travel is involved, so the workers will not be traveling on holidays or during week-ends.

"In discharging its responsibility to insure that essential transportation will be provided, the ODT must continue to discourage unnecessary use of carrier facilities," the letter said.

"This program cannot be completely carried out without the help of all governmental agencies."

SING ROMBERG'S 'DESERT SONG' ON W-G-N TONIGHT

Sigmund Romberg's "Desert Song," a musical drama of fighting in North Africa by the French Foreign legion, will be presented on the Chicago Theater of the Air over W-G-N, W59C, and the Mutual Broadcasting system from 8 to 9 o'clock tonight.

Col. Robert R. McCormick, editor and publisher of THE CHICAGO TRIBUNE, will speak.

Marion Claire will sing the rôle of Margot, with Maybelle Prindaville taking the dramatic rôle. Thomas L. Thomas will sing the rôles of the Red Shadow and Pierre, with Bret Morrison taking the speaking parts. Other singing parts will be taken by Kenneth Morrow, Bruce Foote, and Wayne Van Dyne, other dramatic parts by John Barclay, Norman Gottschalk, Butler Manville, and Marvin Mueller.

All of the familiar music of this popular operetta will be included. The best known songs are "One Alone," the stirring "Riff Song," and the title song.

The musical setting will be provided by the W-G-N Symphony orchestra and chorus under the direction of Henry Weber. Robert Trendler is the ensemble coach and Kenneth MacGregor the producer.

8 IN BEAUTY SHOP IN EVANSTON FOIL BANDIT—3 DON'T

A bandit entered the Del-Ray Beauty salon at 922 Noyes street, Evanston, yesterday, confronted 11 women, and commanded, "Give me your purses." Then he walked among them, held open a large shopping bag, and ordered them to drop the purses into the bag. Three obeyed. The other eight hid their purses. The three victims and their losses are: Mrs. James E. Currie, 2323 Park avenue, $66; Mrs. Robert E. McMeen, 916 Noyes street, $25, and Mrs. M. V. Jewel, 2317 Ridge avenue, $5. All live in Evanston. Miss Georgia Bennos, 1508 Main street, Evanston, an operator, chased the robber a short distance as he fled.

Two Convoys Carrying U. S. Troops Reach Britain

LONDON, Jan. 16 (AP).—The arrival at a British port of a convoy with a detachment of American troops and members of the American merchant marine after an uneventful crossing was announced today. The arrival of another convoy including United States troops was announced yesterday. The latest convoy was composed largely of Canadian army reënforcements and members of the royal Canadian air force.

THREE FAMILIES FLEE FIRE.

Three families fled to the street early yesterday when fire broke out in a three story building at 1645 Pierce avenue, causing damage estimated at $2,000.

[ADVERTISMENT]

YOU CAN'T BUY ASPIRIN

that can do more for you than St. Joseph Aspirin. Why pay more? Why accept less than the St. Joseph quality guarantee? World's largest seller at 10c, 36 tablets 20c, 100 for 35c. Get St. Joseph Aspirin.

Tragedy Strikes a Little Family

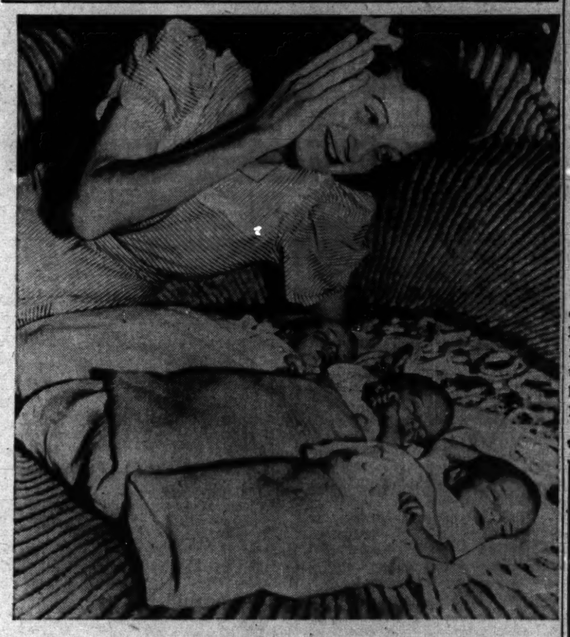

Mrs. Lorraine Aldinger with her triplets.
[Associated Press Wirephoto.]

COUNTY DEFICIT MOVES ONE MAN TO DO SOMETHING

Mechanic Has Savings; Officials Ask More.

BY WILLIAM SHINNICK.

While county office heads were parading before the finance committee of the county board yesterday, most of them with pleas for the same or bigger appropriations than they had last year, Philip Hogan was doing something about the county's big deficit.

Hogan is superintendent of mechanics for the county. He displayed a model of a device, which he made himself at a cost of 20 cents, to replace kalsomine brushes. It was composed of wood and old carpet.

"It works," he said. "A kalsomine brush costs $30 and I figure the use of this will cut county expenses $3,000 a year. I am also making incubators for the babies at County hospital. They are of wood and cost $125 instead of the customary $500 for those on the market. Two already have been made."

Asks More for Boarding Children.

Among those who went before the finance committee was Judge Frank Bicek of the Juvenile court. He said that the boarding of destitute children cost the county $460,000 in 1942 and he believed that this should be raised to $570,000, as it was hard to get board in foster homes at the present rate of $20 a month; it should be $25.

The judge also urged that pay increases be granted a number of the court's employés since some were being hired away by the federal government and other organizations wealthier than the county. Maurice F. Kavanagh, chairman of the finance committee, said he was a believer in fair wages, but the county was as bad off as a $100 a month stenographer.

Later Judge Bicek said he was a member of a commission preparing a bill to have the state take over half the cost of boarding children. Another group is making up a bill to transfer blind pensions, which cost the county $425,000 a year, to the state and national governments.

Expect Flood of Tax Complaints.

The county board of tax appeals asked for the same appropriation as last year—$131,000—on the ground that the high tax rate for 1942 [an estimated $10.45] would bring a flood of complaints. So far the board has received, from the districts whose time to file objections to personalty assessments has passed, less than half as many complaints as it did last year.

County Treasurer Victor L. Schlaeger said he hoped that the county would persevere in its announced economy program; it would ease his burden by making available some money to pay against the accumulated total of five millions of accumulated bills. He also warned that collections of old delinquent taxes had dropped to a mere trickle and suggested the county hurry up its collection machinery.

Assessor John S. Clark told the committee a quadrennial assessment must be made this year and that it would cost $170,000 over his 1942 expenses; that every piece of real estate in the county would have to be viewed and appraised.

The county's appropriations last year were more than 20½ millions and the revenues, which will be about the same this year, were only 18 millions. The budget hearing will continue this morning.

New Destroyer Partridge Lost, Britain Announces

LONDON, Jan. 15 (AP).—The destroyer Partridge has been lost, the admiralty announced tonight. The Partridge was a new warship commanded by Lt. Comm. W. A. F. Hawkins.

[ADVERTISMENT]

How To Relieve Bronchitis

Creomulsion relieves promptly because it goes right to the seat of the trouble to help loosen and expel germ laden phlegm, and aid nature to soothe and heal raw, tender, inflamed bronchial mucous membranes. Tell your druggist to sell you a bottle of Creomulsion with the understanding you must like the way it quickly allays the cough or you are to have your money back.

CREOMULSION
for Coughs, Chest Colds, Bronchitis

Three Deaths

Oakland, Cal., Jan. 15 (AP).—Triplets—two girls and a boy—were born last September to pretty Mrs. Lorraine Aldinger, 28.

Last month one of the girls suffocated in her crib.

Yesterday Mrs. Aldinger, with the other girl in her arms, tripped on a stairway and fell. The youngster died from a skull fracture.

Today Mrs. Aldinger plunged to her death from the 11th floor of the downtown Federal building.

Police Sergt. C. D. Jorgensen said he found this note in her purse:

"Daddy—Sorry I fell downstairs with Suzie. I love you. Your Mommie."

FREIGHTER SUNK BY U-BOAT OFF SOUTH AMERICA

Washington, D. C., Jan. 15.—The navy today reported that a small British merchant ship was torpedoed and sunk by a submarine early in December in the Atlantic off the northern coast of South America. Survivors have landed at Miami, but details of the attack were not announced. The sinking brought to 588 the number of vessels sunk in the western Atlantic area since Pearl Harbor, according to an unofficial tabulation by the Associated Press. The attacks have cost the lives of 3,790 persons, 2,458 are missing, and 17,849 have been rescued.

Hurry!

TODAY—
LAST DAY TO SAVE!

DOROTHY GRAY SPECIAL DRY SKIN MIXTURE

Reg. $2.25 ____ **$1**

Coaxes your skin to look smooth and soft in spite of cold winds, warm, dry rooms. Save on many jars!

$4 Size ____ $2

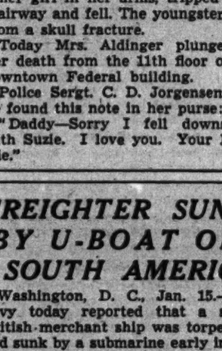

ORIGINAL TUSSY WIND AND WEATHER LOTION

Reg. $1 ____ **50c**

Helps guard against chapping, flaky dryness. A delightfully soothing body rub . . . flattering powder base. Stock up today!

Regularly $2 ____ $1
6 bottle family pkg. ____ $3

Street Floor. Also Oak Park and Milwaukee Ave.

The Fair
STATE & ADAMS STATE 2500

ENTIRE HOSPITAL FLOOR IS TAKEN BY MME. CHIANG

Daily Beauty Treatments, Auto Trip Bared.

New York, Jan. 15 [Special].—Altho coincidence has brought Mme. Chiang Kai-shek and J. B. Powell, American newspaper man tortured by the Japs, to the same New York hospital, she has been unable to visit him, it was learned today.

However, her husband, the Chinese generalissimo, sent Powell a check for $10,000.

The Chinese woman, who has taken over an entire upper floor of the hospital for herself and her staff, is supposed to be strictly incognito.

She is listed on hospital records under an assumed name, her floor is guarded by federal agents, and when she is taken for a drive in a limousine, she leaves the building by a rear entrance.

Maintain Veil of Secrecy.

Since Powell is in a less exclusive section of the hospital, the veil of official secrecy which has surrounded Mme. Chiang's visit would be violated if she called on him.

Powell, whose weekly Shanghai newspaper was an unrelenting foe of the Japanese, lost both feet as a result of gangrene contracted in a Jap prison. In addition to Chiang's $10,000 gift, American newspaper men have raised $9,780 for him, Chinese newspaper men contributed $3,600, and the Chinese government gave him $1,000.

Has Teeth Pulled.

Mme. Chiang, it was learned today, had her wisdom teeth removed and was treated for sinus trouble.

An honor graduate of Wellesley college, she has many American friends, but few callers have been permitted. She apparently is in good condition, however, and is visited each day by a hair dresser and beautician.

A White House statement, issued shortly after she arrived in this country last November, said she was here for treatment of injuries suffered in the Chinese war zone five years ago. Her health also had been impaired, the Chinese embassy said last month, "by the intense and unremitting strain of her war work since then."

Mme. Chiang will be a guest at the White House when she is released from the hospital.

Oscar Hewitt Completes 10 Years in Works Post

Oscar E. Hewitt, commissioner of public works, assumed his present position with the city government 10 years ago today. He plans to observe the anniversary by spending most of the day at his desk. Hewitt has been commissioner of public works longer than any of his predecessors.

HOLD UP DOCTOR, TAKE AUTO.

Dr. Tibor Darvas reported to police yesterday he was robbed of his automobile, $25, and his surgical instruments by three bandits as he was getting into his machine near his home at 5714 Blackstone avenue.

For 50 golden years and more—*Henri Charpentier*, famed Parisian chef, has been the favorite host of those who love fine food, superb wine, and warm hospitality. To dine here is to enjoy all this. Why not make a date with Henri—today?

Café de Paris

10-LECTURE SEWING COURSE . . .
REGISTER NOW . . . LEARN QUICKLY AND EASILY!
"Simplified Systems of Sewing and Styling"

See Miss Anderson in the Lecture Room on our seventh floor for details about this wonderful course. It's not an ordinary sewing course, but a short-cut course prepared to teach you that it's fun to sew . . . and easy! 10 1¼-hour lectures (1 weekly) at $1 each or $7.50 for the course if paid in advance. Monday evenings or Tuesday or Thursday afternoons beginning January 25, 26 or 28. Ask about it today!

Fourth Floor, Fashion-by-the-Yard Department—State Street Store.

The Fair
STATE & ADAMS STATE 2500

LIKE YOURS SIMPLE?

. . . THEN THESE WARTIME FASHIONS ARE FOR YOU!

Since you and other smart women are demanding simplicity in the big things . . . relying on a devastating hat (like this one sketched) for your froufrou . . . you'll appreciate the new Spring fashions at The Fair! Fashions like the smart coat, the simple dress with only lace cuffs for frills, the trim slacks. Fashions that leave extra change for War Stamps and Bonds! Come in today.

LIKE SLACKS TRIM? WARM? THEN YOU'LL LOVE THESE TAILORED CORDUROYS!

$4.95

Super slick slacks for women in war work . . . or for sportswear! Made of sturdy warm pin-wale corduroy . . . note the front pleats, the semi-shaped leg, the handy pocket. 12 to 20 . . . climb into red, teal, green, wine, or brown! Choose yours today.

Shown with neat Tattersall check shirt **$3**
Sizes 32 to 38

Third Floor, Sportswear—Also Oak Park and Milwaukee Avenue.

LONG FOR SPRING? OUR ADVANCE HATS WILL DELIGHT YOU!

$5.95

Gay new hats, pretty-pretty hats, all created with an eye to melting into your Spring coiffure. Like this new bonnet . . . just one of many in felts, straws and fabrics. Try them on now!

Third Floor, Millinery—Also Oak Park.

LOOK YOUR LOVELIEST IN BEWITCHING BLACK FRILLED WITH LACE . . .

$16.95

Dramatically different . . . this new black rayon crepe. Pointed up with pale blue faille at throat and wrist . . . blue etched over with black lace. 12 to 20 . . . slip into it today . . . wear it tonight. He'll love it on you!

Third Floor, Fashion Frocks—Also Oak Park.

STEP LIVELY IN SMART NEW LEATHER-TOUCHED GABARDINE SHOES BY

Air Step

$6.50

Step out blithely, confidently in these smart new gabardines this spring! Good looking yet blissfully comfortable . . . the gabardine lets your foot breathe, the "magic" sole acts as a shock absorber. See them!

Second Floor, Shoes—Also Oak Park and Milwaukee Ave.

Sale!

SUPER $29.75 COATS WITH WARM COMFORTABLE REMOVABLE LININGS!

$21

Now enjoy the handsome tailored appearance plus the wonderful warmth of a double-duty coat . . . and save $8.75! 100% wool in camel's-hair tone in sizes 12 to 20. Wear it now with lining . . . remove lining for Spring!

Third Floor, Coats and Suits—Also Oak Park and Milwaukee Avenue.

★MAIL AND PHONE ORDERS FILLED. PHONE STATE 2500—PERSONAL SHOPPING

Chicago Daily Tribune
THE WORLD'S GREATEST NEWSPAPER

FOUNDED JUNE 10, 1847

ENTERED AS SECOND CLASS MATTER MAY 14, 1903, AT THE POSTOFFICE AT CHICAGO, ILL., UNDER ACT OF MARCH 3, 1879.

All unsolicited articles, manuscripts, letters and pictures sent to The Tribune are sent at the owner's risk, and The Tribune company expressly repudiates any liability or responsibility for their safe custody or return.

SATURDAY, JANUARY 16, 1943.

To the press alone, checkered as it is with abuses, the world is indebted for all the triumphs which have been gained by reason and humanity over error and oppression.—James Madison.

THE AMERICAN SHARE.

A chart prepared by the Associated Press, comparing the war expenditures of this country with those of our principal allies and enemies, was published on the front page of yesterday's TRIBUNE. The comparison is for the year beginning next July 1. The figure for our country is the 100 billion dollars set forth in the President's budget message.

The diagram shows that Mr. Roosevelt proposes that America spend more money to fight the war than is being spent by all our allies and enemies combined. On a per capita basis the expenditures of this country are something like a third greater than those of Germany or Great Britain. Russia, with a population half again as large as ours, is putting up only about a sixth as much as we are asked to contribute. Japan with a population not much less than ours, is appropriating about a fifteenth as much money for war as we are. Great Britain, Russia, and Canada together, which have in the aggregate not much less than twice our population, are providing perhaps half the sum that Mr. Roosevelt is asking from the American people. Generally higher costs for labor and materials in this country can account for a part of these disparities but still leave a vast deal to be explained.

Nobody can object to appropriations that will mean harder blows struck at the enemy and thus a speedier victory. The question which this chart underlines, however, is whether all the 100 billions will serve this useful purpose. The disparity between our costs and those of our principal allies and enemies is so great as to demand an answer to the question whether all of our billions are going to serve a useful purpose in the war. Are we going to find merchant ships in which to transport all the arms we are buying to the war zones for the use of our own soldiers and the allies? Are we going to find transports in which to move the millions of men in training to the battlefields? Are we going to have ships enough in which to carry all the foodstuffs to be purchased for lend-lease account?

If the answer to any of these questions is no, then the 100 billion dollar budget is excessive and ought to be pared down accordingly in the interest of national solvency. The Germans and the Japanese can and will be knocked out of the war by superior force, but they cannot be frightened out of it by a big budget.

When congress has examined Mr. Roosevelt's budget and revised it where necessary, the chart will still show a disproportionately large American contribution. That is a fact which Americans should never allow themselves to forget. The figures prove that America is the principal power among the allies. America is fighting the war against Japan almost single handed; and to say that is merely to recognize the obvious truth that valuable as the aid of the Australians has been, it has not been of major importance. America is playing an increasingly important rôle in the African fighting and appears destined to do much more in Africa and eventually in Europe. Without America, neither Germany nor Japan, much less both of them together, would have great reason to be worried today.

As first among the allies America is entitled to first place at the war councils and at the peace table. Our claim to leadership in the war is a just one, not only because of our greater contribution but also because of our proved superiority in battle. We alone have been able to hold and defeat the Japanese. Our men with their superior morale and discipline, our generalship and our equipment have turned the tide wherever they have been engaged.

The great majority of Americans were reluctant to enter this war, but now that they are in they expect our country to assume the leadership in battle and in diplomacy that we have earned.

THE ARMY SHOULD RULE.

Attorney General Biddle and Secretary Ickes are giving active assistance to the governor of Hawaii and the delegate to congress from that territory, who are conducting a campaign to terminate martial law in the islands. An inkling as to the interest of the two fellow traveler members of the cabinet in restoring civil rule in the islands has been turned up by Mr. Gowran of the Tribune staff, who is in Honolulu.

Recently, he reports, a labor organizer threatened to call the employés of a Hawaiian power plant out on strike. Military authorities quickly squelched his idea. To the two fellow travelers it is obviously of less importance that Hawaii be defended than that radicals in the labor movement be allowed to continue their disruptive tactics.

Martial law should be imposed only in areas under direct attack of the enemy. Hawaii is such an area and will remain so, so long at least as the administration gives second place to the Pacific war. We have lost enough in that field without risking the keystone of our efforts there. The ill-advised interference of Biddle and Ickes should not sway congress to interfere, particularly since the mayor of Honolulu has said that martial law is operated considerately and fairly and is not imposing any undue hardships on the people of the islands.

NEW YORK REPEALS THE CONSTITUTION.

Frank Oliver a judge of Special Sessions in New York, asserts that Mayor La Guardia, his New York police, and the courts of the state have joined in repealing the Constitutions of the United States and of the state of New York. The victory at Yorktown, he remarks, "hasn't yet reached New York."

The judge's observations are prompted by a particularly flagrant violation of the right of a citizen to security in his own home On Dec. 12, without a search warrant, police entered the apartment of Mrs. Lena Bertish Eleven women with whom she was playing cards were fined $1 each on charges of disorderly conduct, but Mrs. Bertish, accused of being the keeper of a gambling place, was acquitted.

Mayor La Guardia's police defend their invasion by citing a ruling of the late Justice Benjamin Cardozo, then a member of New York's highest court. In 1925, when the decision was rendered, the New York state constitution did not assert the immunity of the citizen in his home from unreasonable search and seizure, but the federal Constitution did. Five years ago New York state adopted the same constitutional provision, so anything to the contrary ordained at an earlier date by Justice Cardozo was superseded. La Guardia's police nevertheless entered the home without a search warrant and stayed there, keeping a 24 hour watch on Mrs. Bertish, until they were finally shamed into leaving after more than a month as uninvited guests.

None of these things conceivably would have happened if it had not been for La Guardia's comparatively recent discovery that gambling is a great sin. The mayor went so far as to go on the radio and appeal to children to peach on parents playing the races.

Mayor La Guardia and his friends say he is a liberal. He is the kind of liberal who regards the Bill of Rights as a scrap of paper.

AFRICAN MYSTERY.

There is marked anxiety both in this country and in England over affairs in North Africa. The London Daily Mail speaks of a "mysterious situation . . . worsened by lack of news." It is obvious that the military situation has become stalemated. The political situation has become increasingly murky since the assassination of Adm. Darlan and North Africa has apparently become an arena in which conflicting groups, working at cross purposes, are sabotaging Gen. Eisenhower's hope of attaining a military decision.

At this distance, or even from London, it is impossible to discover what is going on, for an airtight censorship has been clamped down. Why this has been done is as great a mystery as all the rest. Gen. Eisenhower undoubtedly knows that the American public will support him unreservedly in taking any action he considers necessary. All he need do is to disclose the truth about what is holding him back.

It is apparent that he need have no scruples about making a full disclosure if he is dealing merely with an internal political conflict among the French themselves. If that were the full extent of his troubles he should be able to resolve the problem. The American public would support him in direct and even drastic action. We owe very little to the several types of French politician who persist in playing their petty game even tho the eventual liberation of their country depends largely upon the success of Gen. Eisenhower's undertaking.

The inaction and, even more pronounced, the secrecy that have descended upon North Africa suggest that some higher diplomatic game than one concerning colonial French politics has deprived Gen. Eisenhower of the capacity for independent action. The implication is that, while trying to fight a war, he is compelled to look over his shoulder to Washington and London to discover the political intentions of his superiors. He may feel that the decision has been taken out of his hands. That, at least, would account for his silence.

Certainly there is no other valid explanation for withholding information from the American people. The Germans know very well that the expedition which went into North Africa with such dash and promise of effecting a quick decision has bogged down. The censorship is concealing nothing from them. The explanation for Darlan's murder and the identity of its instigators are probably known in official circles, but Washington and London continue to cover up. Does this secrecy serve any sound military purpose? Obviously its result is quite the contrary. The failure of the troops to make substantial progress in weeks is sufficient evidence of that.

Ever since Secretary of the Navy Knox's epochal lie about the calamity at Pearl Harbor, it has become more and more evident that the censorship has little to do with protecting military secrets, but that it has a great deal to do with protecting political reputations and serving political ends. The public in the allied countries, seeing the damage done our cause in Africa, can no longer be complacent about the vagaries of the censorship.

Newspapers especially will be moved to this conviction, for they can fear with good reason that the distrust of the government's course of conduct is being transferred to them because the censorship has prevented them from carrying out their obligations to their readers. The time has come for a concerted movement by the press of this country to demand that they be given the truth.

Editorial of the Day

FARM SUBSIDIES.

[Indianapolis News.]

Farm organization leaders are becoming anxious about farm subsidies. Their fears are well grounded, for the administration has taken the second of the three steps in complete control of agricultural industry. The second step is holding the price of farm products to the consumer down by buying from the farmer at a high price and selling to the processor or consumer at a low price and paying the difference out of the federal treasury.

When the administration began to pay farmers not to use their land for crop production, and to increase the productive capacity of their land, it took the first step toward farm control. The farmers who took this money became obligated to the administration, but they did not sell out completely. They did not sell their votes, as the election returns from rural districts prove.

For several years that administration has been stabilizing certain farm products prices by buying so-called surpluses and selling them at a loss or giving them to people on relief. Now it has gone farther. It now buys the entire milk supply for the New York area and sells it to consumers at a loss. On Dec. 22, it put the same plan into effect in the Chicago area.

Farm products prices must be kept at a level which will assure production. But the increase should be passed on to the people. The farmer should insist on freedom from a general subsidy. If he allows the administration to go very far with the subsidy plan, the next step will be in sight. That means a danger of complete government control of all farming and the enslavement of farmers.

A leader of the new congress says it will proceed at once to deal with burocrats drunk with power. As he explains, it is the Christians' turn to devour the lions. —Detroit News.

Wool production in the United States amounts to 450 million pounds, not counting what is pulled over a credulous public's eyes.—Illinois State Journal.

So it's women taxi drivers now? At last they've got the men in the back seat.—Philadelphia Inquirer.

A LINE O' TYPE OR TWO

How to the Line, let the quips fall where they may. Reg. U. S. Pat. Office

MR. PEPYS BECOMES A NEW MAN.

16th Jan.—Decided to make a new man of myself, and cure a minor malady, by not smoking my infamous pipe. Have been throwing tantrums on the slightest provocation ever since. Found it impossible to do my writing without smoking. Was reminded of an artist friend, who was much given to the flowing bowl and tried to reform. He, too, got into a terrible state of mind and said, "When I do not drink I cannot paint. When I do drink I cannot get any customers for portraits." Nevertheless he lived to a high old age, and you will find his work in the country's best museums, churches, and seats of learning.

So I am caught in a vicious circle, and as jumpy as a dog chasing its own tail. Find that not smoking has many curious effects. For example, went out on a bright, sunny day and thought the air quite balmy and said, "There seems to be a touch of spring in the air," and then I saw a thermometer marking 15 degrees above zero, and a man told me it had been zero earlier. So I recommend not smoking to arctic explorers.

Foregathered with three adepts in the recorded adventures of Sherlock Holmes, the great detective, for the purpose of founding an esoteric circle to study his cases, and perpetuate his fame, and observe his birthday with a feast. We exchanged greetings by telegraph with a similar circle in New York, called the Baker Street Irregulars, then holding their annual banquet. We came to no decision about a name for our group, but I intend to vote for the Hounds of the Baskervilles. All such matters, however, must be approved by the mastermind behind our movement, a mysterious character. Anyhow, the game's afoot.

Now to go to my club and have a muskrat cooked for my dinner.

"THIS IS ON ME."

Mark the day . . .
No longer young!
Getting gray,
My heart is wrung!
Not too distant I can see
Senility.

Getting gray . . .
Slipping, skidding!
Mark the day,
I'm only kidding!
What's the nicest age to be,
The brightest age,
The rightest age?
Thirty's grand,
So's sixteen,
I prefer half way between.

Welcome, Birthday Twenty-three,
"Happy returns of the day" to me!

The Youngest Allen.

Why Choppy Looks Worried.

Once when we returned from our vacation Choppy was ill, and he did not recover as we had hoped. He became so weak that he had trouble in taking his walk around the block. He had been lonesome. He was sick at heart.

I called Choppy's veterinarian, who understands Choppy perfectly, and I told him about Choppy. "Well," he said, "what would you do for yourself if you felt weak, lonesome, and sick at heart? What would you like? Give him a surprise."

My thinking cap came galloping across the room and lighted on my head. "What would I like?" I thought. "Why, I have it; a nice, thick steak, medium well done." I went to the butcher shop and bought 80 cents' worth of steak, took it home, broiled it, salted it, and cut it in small pieces.

Choppy ate it gingerly, but only when I handed him each piece individually. When he would refuse a portion we would say to him, "All right, we'll call the pussy cat. Here kitty, kitty, kitty." This infuriated him so that he ate the whole 80 cents' worth of steak without any more coaxing. He recovered almost instantaneously.

Since that time we have always given Choppy the steak treatment when he did not feel well. What to do now? Roy Engel.

GOOD BUT NOT PERFECT.

I've learned to hit a nail almost
Upon the head,
And how to make what I call toast,
By scorching bread;

I turn a key within a lock
With greatest skill,
And should you see me wind a clock
'Twould make you thrill.

I paint with an artistic touch
Fine scenery,
E'en tho I haven't studied much
Machinery.

In spite of all my skills I gripe
And feel chagrined,
Since I've not learned to light my pipe
In a high wind. W. L. Hudson.

Do You Remember Peerless Annabelle?

Since this year is the 50th anniversary of the world's fair of 1893, I like to recall that at Michigan avenue and Adams street, directly opposite the site of the present Art Institute, there was a "wine stube" named the Grotto. It flourished during the summer of 1893. How do I happen to know? Well, it offered entertainment in the form of a "serpentine dance" by a 'teenage girl billed as Peerless Annabelle. And she was Annabelle Whitford Buchan.

Ah! Zeez American men, zay are so nize. When zey peetch woo I haf already what you call two strikes on me. Mlle. Bavardage.

Maybe I'll marry a sailor and rear admirals.
Silly Sally.

Line O' Type contributors may boast that their group contains a naval officer of command rank. He is Incunabulus, whose skits in old fashioned spelling have appeared in this column for a number of years. His promotion from lieutenant commander to commander was recently announced. Congratulations may be addressed to Comm. Arthur A. Gilbert, aviation cadet selection board, St. Louis.

If you are looking for a new source of food that the burocrats haven't mentioned, try chickens' feet. CHARLES COLLINS.

How to Keep Well By Dr. Irving S. Cutter

To the limit of space, questions pertaining to the prevention of disease will be answered. Personal replies will be made under proper limitations, when return stamped envelope is inclosed. Dr. Cutter will not make diagnoses or prescribe for individual diseases.

[Copyright: 1943: By The Chicago Tribune.]

THE DEVELOPING CHILD.

YOUNGSTERS develop personality like the unfolding of a rosebud, altho not with equal rapidity. Nothing brings more joy than this gradual evolution. The changes are scarcely observable from day to day but, in the course of a month, scores of new characteristics stand revealed.

Imagination bursts forth toward the end of the first year. It is exhibited in the child's play. The most disreputable rag doll will be enshrined with beauty and charm. Such an object may become a bed companion and mean even more to the babe than the soothing hand of mother.

Habits—good or bad—are easy to acquire. We must keep in mind the fact that repetition over and over again renders nerve pathways more sensitive. In this connection, we cannot be too careful about inculcating routine procedures—all of which may be performed quietly, methodically, and naturally.

The nervous system of an infant will be affected unfavorably by confusion, noisy scoldings [of others], and the hurly-burly of disorder. Feedings must be established on a definite program and the child will retain thruout the years the influence of regularity. Of course, any established schedule will be upset in the event of illness.

The question is often asked, "Does early walking and talking indicate superior intelligence?" Well, it may. On the other hand, cases have been reported wherein words were not employed until the age of six. Nevertheless, development followed normally. On the whole, however, youngsters who are particularly gifted will use expressions by the end of the first year.

On the average, the tot will begin to articulate by the time he is 15 months of age. But no one need be disturbed if conversation is substantially slower in appearing. Girls start to chatter sooner than boys, a tendency which they retain thruout life.

A mother may write, "My son seems to be fearful. He becomes frightened easily." The answer is that the lad reacts accurately to the behavior of the adults who surround him. No parent can be proud of the fact that his boy cowers in the presence of scoldings, cringes in anticipation of a sudden slap, or runs and hides from the thunder and lightning of a family quarrel.

Such an atmosphere of uncertainty destroys the sense of security with which we are endeavoring to surround our little ones. Worst of all, a shrinking attitude may increase as time goes on. It is an evil which, if not detected promptly and remedied, may prove a severe handicap.

Some one has said that the most distinctive quality in a mother is patience. We can all admit the truth of this assertion. The trait inspires confidence, which is our best antidote against apprehension. Soon the child will learn that, altho his playmates may be in a perpetual stampede, he need not be. How can a tike with his mind filled with anxiety fail to suffer lack of appetite, sleeplessness, or manifest a persistent cough, bedwetting, etc.?

A school for parents is much to be desired.

MANY REASONS.

Mrs. V. C. writes: What are the most common causes of miscarriage?

REPLY.

A prominent factor is the behavior of certain internal secretions or hormones. In addition, bad hygiene, disease, injuries, and faulty nutrition must be considered.

INFECTION.

Mrs. H. R. writes: What causes spinal meningitis?

REPLY.

Many organisms may be responsible. The most common type is a biscuit-shaped microbe—the meningococcus.

UNSTEADY.

S. O. writes: What makes a person weave when he walks?

REPLY.

Incoördination—lack of balance. Look first to the circulation and the nervous system.

WOTTA LIFE! WOTTA LIFE!

Reprinted from The Tribune's collection of Gaar Williams cartoons

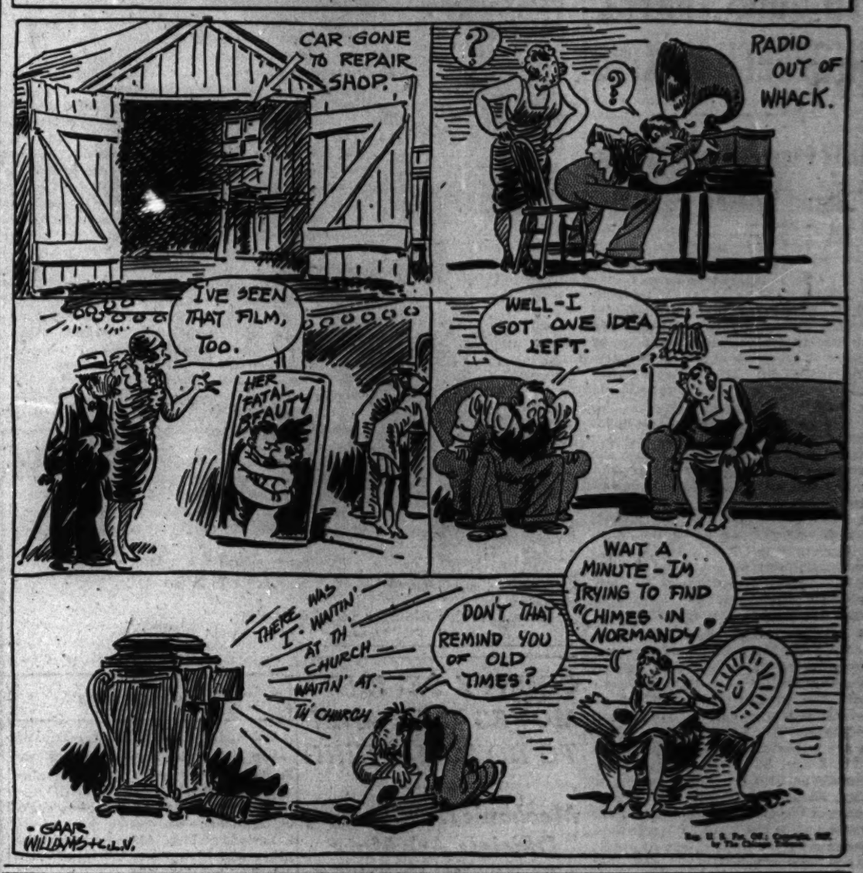
CAR GONE TO REPAIR SHOP.
RADIO OUT OF WHACK.
I'VE SEEN THAT FILM, TOO.
HER FATAL BEAUTY
WELL-I GOT ONE IDEA LEFT.
WAIT A MINUTE - I'M TRYING TO FIND "CHIMES IN NORMANDY"
THERE WAS I - WAITIN' AT TH' CHURCH - WAITIN' AT TH' CHURCH
DON'T THAT REMIND YOU OF OLD TIMES?
GAAR WILLIAMS

VOICE OF THE PEOPLE

Writers should confine themselves to 200 or 300 words. Give full names and addresses. No manuscripts can be returned. Space for letters is obviously limited. Incoming mail far exceeds it. If a letter is not printed, attribute it to lack of room. Address letters to Voice of the People, THE TRIBUNE.

THE FIGHT FOR FREEDOM.

Chicago, Jan. 11.—Right now I'm completely aroused because of reading your paper this morning and the article in it concerning intimidation of the Associated Press, along with your paper. I'm just a 19 year old kid but this thing bothers me very much. I know there is little I can do about it as an individual, but one thing I can do, and that is offer my sincere best wishes for your success in staving off the growing Gestapo in our own country.

Your paper is probably the greatest moving force left in the country which still stands out, unafraid, for real freedom of the press. An overwhelming percentage of our population is for you 100 per cent. Don't let us down. Fight to the finish. If there is anything I personally can do let me know. If it would really help I'd send you 10 per cent of my salary—as 10 per cent is now going for war bonds.

Your fight here is just as important as any battle anywhere because you—just as much as our service men—are fighting for freedom. M. C.

POLICE CONSOLIDATION.

Chicago, Jan. 13.—The city of Chicago police department has approximately 6,000 men policing the city afoot and in vehicles. The Chicago park district police department has about 600 men policing park areas afoot and in cars.

Some areas receive duplicating police service, while other areas are far undermanned. On certain streets, two or more police cars with men of different autonomous jurisdictions cover and make duplicating reports of events.

Consolidation of the city and the park district police departments would provide more and better police service without increasing tax rates. It would result in tax saving of 2 million dollars. The centralization of information and records would likewise eliminate costly duplication.

L. C. W.

NOT SUSPICIOUS.

Chicago, Jan. 12. — THE TRIBUNE has done me a great injustice by putting the heading "He Suspects the Postoffice." on my letter of Dec. 26.

I do not suspect or accuse any one of mishandling my mail; all I am doing is asking a question.

If it is true that we are losing over 600,000 tons of shipping along the African coast, as was announced over the radio Jan. 10, my question may be answered by that statement. JOSEPH PODLESAK.

APPETITES.

Chicago, Jan. 7.—What a mouthful our President said when he spoke of some people thinking more of their appetites than patriotism. I wonder, was he referring to the Washington high hats with their 35 dish menu or to the hard working men who come home from work just looking for a little meat and a few potatoes? MRS. R. DEAN.

LEND-LEASE CARP.

Madison, Wis., Jan. 11.—About this mud puddle fish pond idea. Why wouldn't it be better for the government to seine all the lakes and streams for carp, can or smoke them and send them to our lend-lease customers instead of meat, and give the army and civilians of the United States of America the meat?

JAMES J. MCCARVILLE.

DEAD DUCKS DOING WELL.

Evanston, Ill., Jan. 11.—"To the victor belongs the spoils." That's hooey. According to recent Presidential appointments, to the vanquished belongs the booty. Z. A. RING.

THE DON'T PAY-AS-YOU-GO PLAN.

Chicago, Jan. 12.—The "pay-as-you-go" tax proposal sponsored by Mr. Beardsley Rumi reminds me of a landlord who rented one of his stores to a tenant by the day. He wouldn't give him a lease because the tenant couldn't furnish him with enough security, so every night at 6 o'clock the landlord had to go and collect his rent.

It seems to me that all who favor this pay-as-you-go proposal want to cheat the government. If they want to provide the government with more money, then the people should pay the current taxes as they go, and also part of the 1942 taxes. In other words, divide the 1942 taxes into three instalments, one instalment to be paid in 1943, one in 1944, and the remaining one in 1945. That can be accomplished because everybody is working now and they have money.

The evidence is that we have more billion and 2 billion dollar banks now than at any other time in the history of our country. The corporations already have set aside their 1942 taxes, and from all indications this prosperity will be with us for some time. Isn't it more sensible to pay the due taxes to the government instead of paying the new 16 billion dollass the President is asking for?

G. K. PAPAZOGLIDIS.

SAVED BY FAITH.

Fennville, Mich., Jan. 12.—I am truly grateful that THE TRIBUNE is publishing the story of the rescue of Mr. Rickenbacker and those men who were with him. The only thing that will save the world today and bring lasting peace is faith in God, and because these men humbly trusted God every step of the way and are not ashamed to tell it, the good it will do for the world can never be measured.

MRS. DWIGHT WADSWORTH.

TEN PER CENT CLUB.

Chicago, Jan. 10.—In a few months it will be 12 years since John Bain closed his 13 banks on the south side. So far only 10 per cent has been returned from the Chicago Lawn branch. In my opinion the depositors should have received a larger return than this in 12 years. Can anybody enlighten me on this subject?

J. E. R.

SOILLESS GARDENING.

Chicago, Jan. 13.—Let's relieve the farmer. City dwellers, including those in apartments, can help grow some of their food by means of soilless gardening, or chemical farming. If this method is practicable and inexpensive, why isn't now the time for some one who knows to enlighten the multitudes that could profitably stay home week-ends to train up their giant tomatoes on the back porch, or string up a few climbing beans, or start another bed of carrots? H. H. REED.

THE UNCOMMON MAN.

Chicago, Jan. 2.—Americans are the most uncommon beings on this little globe, as I view them. I resent being called a common man, even by Mr. Wallace. HAMILTON C. BROWN.

READER INTEREST IN CHRISTMAS CARDS.

Chicago, Jan. 13.—Believe it or not, this is a fact from actual experience. Due to my retirement and moving to California, we sent out a Christmas card with a special note written in poetry, giving our friends the news and asking that they call us before the new year. We sent out 100.

In contacting many of our friends, we were surprised to find how few actually read the sentiment expressed and merely looked at the name and discarded them. Actually about 15 per cent read the poem on the inside of the card.

ARTHUR BERG.

CHICKEN FEED.

Chicago, Jan. 12.—A budget of 109 billion dollars for the taxpayers of this country! And a Washington news commentator says that trying to save a few billions in nonwar spending is "mere chicken feed." It is just such an attitude on the part of the Washington social workers, burocrats, and spendthrifts that has brought this country to a 109 billion dollar budget. And where, but thru the savings and collections of chicken feed from the taxpayers, will this money come from? After a year or two will the poor old taxpayer have even chicken feed left to buy any food for his chickens? NANCY S. ROGERS.

ALARMING GROWTH OF SEAWEED.

Hegewisch, Ill., Jan. 13.—Where was the state of Illinois when Lake Calumet and Wolf lake were being ruined by seaweeds and bullrushes? I remember when Wolf lake was a very good lake to fish. In fact, it still would be if the state would step in and protect it against the wild growth of seaweed, which will eventually dry this lake up. I know this lake could be saved, many tons of fish could be saved, and many more tons of fish could be raised in it.

ANDREW CHORICH.

CONFISCATION OF SAVINGS?

Denver, Colo., Jan. 4.—If the recent statement by Sen. Elmer Thomas [D., Okla.] favoring the compulsory purchase of war bonds means anything at all, it is the confiscation of individual deposits in savings and other banks thruout the United States, and substituting therefor war bonds which cannot be redeemed during the war. AUGUST FAST.

FRIEND OF THE PEOPLE

Letters to this department must be signed with names and addresses of writers.

VICTORY TAX EXCEPTIONS.

Chicago, Jan. 9.—[Legal Friend of the People.]—Do domestic workers, such as house servants, have to pay the 5 per cent Victory tax? Y. O.

No. Domestic, agricultural, and casual workers are expressly excepted by section 465 of the Victory tax chapter. Some of the summaries are deceptive on this point since they state that the tax is imposed upon "every individual." TRIBUNE LAW DEPARTMENT.

Test Your Horse Sense By Dr. George W. Crane

Select the answers which you consider best. The last problem counts five points. Then look for the correct answers on page 23.

1. A potter's field is usually associated with which of these?
   Junk yard Clay deposits Porcelain factory Cemetery.
2. A four-in-hand should make one think primarily of a
   Flower Poker game Cravat Marble game.
3. The word "firewater" should make one think of the
   Chinese Eskimos Indians Zulus.
4. Which one of these words is inappropriate in this general grouping?
   Par Deadlock Tie Draw.
5. Which one of these is not a source of milk for human beings?
   Guernsey Poland china Hereford Toggenburg.
6. The proper names in the left hand column below are popularly linked with the items enumerated in the right hand column. Try to match those that go together. You are entitled to one point for each correct judgment.

[a] Oxford	[v] Lawyer
[b] Boston	[w] Cement
[c] Philadelphia	[x] Shoe
[d] New Jersey	[y] Coffee
[e] Portland	[z] Mosquito

Score yourself as follows: 0-2, poor; 3-6, average; 7-8, superior; 9-10, very superior. [Note—The last question counts five points.]

[Reg. U. S. Pat. Off.: Copyright: 1943: By The Chicago Tribune.]

PAY AS YOU GO

'Profiles' Column . . Cooking Aids . . White Collar Girl . . Prize Recipe

Miss Wheeler Will Be Bride of Lt. Palmer

BY JUDITH CASS.

A WEDDING that will unite two old south side families will take place toward the end of the month in Norfolk, Va., where Miss Carolyn Wheeler and Lt. [j. g.] John Higbie Palmer of the naval air corps will be married. The bride-to-be is the daughter of Mr. and Mrs. Harold Edmonston Wheeler of East 50th street. Lt. Palmer's mother is Mrs. Percival Bowditch Palmer Jr. of East 56th street.

Mr. and Mrs. Wheeler, Mrs. Palmer and her daughter, Mrs. H. Ferris White Jr., and son and daughter-in-law, Mr. and Mrs. Percival B. Palmer III. of Hinsdale all are going to Norfolk for the wedding. Its exact date is uncertain as it will depend on Lt. Palmer's one day leave. He has taken a house in Virginia Beach, Va., where he and his pretty bride will start housekeeping.

Margaret Ann Rathje's Wedding to Be Tonight.

Miss Wheeler is a graduate of the University of Chicago and a member of Mortar Board. Lt. Palmer is a graduate of Deerfield academy and of the university. The many young friends of both who will miss congratulating them at their wedding will be able to wish Miss Wheeler good luck tonight at the wedding reception for Miss Margaret Ann Rathje and Jay H. Collin Jr. at the South Shore Country club. Miss Wheeler is to be a bridesmaid for the Merritt W. Rathjes' daughter, who will become Mr. Collin's bride at 8:30 o'clock in Bond chapel. Miss Josephine Rathje, Miss Virginia Alling, Miss Joan Sill, and Miss Sally Adams are the other attendants. The senior Mr. Collin of Shaker Heights, O., will be the best man. Young Mr. and Mrs. Collin will live in St. Joseph, Mich.

Mr. and Mrs. Oscar W. Lewis of Shreveport, La., announce the engagement of their daughter, Mary Evelyn, to Lt. Clifford G. Grulee Jr., son of Dr. and Mrs. Grulee of Evanston. The wedding is planned for the near future, and Lt. Grulee will take his bride to Randolph field, Texas, where he is connected with the research section of the aviation medical school. Lt. Grulee was graduated from Williams college and from Northwestern's medical school.

North Shore Badminton Tournament Wednesday.

The underdogs will have their day at the North Shore Badminton association's tournament planned for next Wednesday night at the Ridge and Valley Badminton club in Glencoe. The club, located at the Glencoe public school, is headed by George Von Gehr, who also is a director of the association. The tournament is closed to "champions," for those who have won previous competitions may not enter again a class in which they once emerged victorious.

Mr. and Mrs. Von Gehr, Helen Fulton Shockley, who is noted as a tennis player; the junior Bentley G. McClouds, the Philip Atwoods, and Miss Florence Christie are some of the strong contenders. Miss Christie's brother, Lt. David Christie, who is completing a course in the army air corps at Harvard university, won the men's singles last year.

Lt. Francis R. Stanton, vice president of the Ridge and Valley, won't be competing this year, for he is serving with the army in Indiana, where Mrs. Stanton and their infant daughter, Suzanne Rew, joined him a few days ago. They have given up their Winnetka house.

One of the oldest north shore badminton clubs is the Winnetka one, headed now by A. Charles Goodrich. It meets on Tuesday nights, Saturday afternoons, and Sundays at the North Shore Country Day school. Some of the members usually entertain at cocktails after the Saturday meetings, and today it is Mr. and Mrs. Harold

[Continued on page 13, column 4.]

Contribute to Silk and Nylon Hosiery Salvage Campaign

Juanita Hansen, Anne Meyer, Charline Osgood, and Helen Clare (left to right), hostesses at the Officers' club in the Knickerbocker hotel, pay the price of admission, one pair of discarded silk or nylon stockings, to the weekly Saturday night dance given for officers stationed in this area. Their contributions have helped the hosiery salvage drive, to which Chicago women already have given more than 140,000 pounds of hosiery. [TRIBUNE Photo.]

New British Consul Discusses Clouded Psychology of Japs

BY ELEANOR PAGE.

Sidelights on the characteristics of the Japanese race were given to members of the English Speaking union at a tea yesterday in the Arts club. The speaker was the new British consul in Chicago, Henry Hugh Thomas, who has spent several years in the consular service in Japan and China, and who speaks Japanese.

"My first impression of the Japanese was that here is a people utterly and entirely different from any other on earth," Mr. Thomas told his audience. "On approaching Japan there is a mist over the coast; you can't see anything clearly. The typical Japanese landscape is clouded, and just as there is this physical mist, so is there a psychological miasma."

Mr. Thomas said that at first he found the Japanese friendly and well disposed, but as he got to know them better, other characteristic appeared. Among them he found a deep strain of innate brutality, perhaps ingrown from the race's mixed ancestry and the hundreds of years of bloodthirsty struggles between clans.

The Japanese are taught to believe that it is the immortal destiny of Japan to rule the world, Mr. Thomas stated.

Chauncey McCormick introduced the speaker, who received members and their guests with Frank A. Hecht, president of the union; Mrs. McCormick, and the British consul general, Wilfred H. Gallienne.

Women in War Work

By Kate Massee

Women who reside in the Chicago metropolitan area can be justly proud of their response to the silk and nylon hosiery salvage program, which was started the middle of November. More than 140,000 pounds of discarded stockings already have been shipped from the 118 communities in the area, which means that approximately 2,800,000 pairs of stockings are on their way to war production centers of the Defense Supplies corporation.

Approximately 15 pairs of silk stockings are needed to make one average size gunpowder bag. Thus the material for 186,000 bags has been supplied to aid in this project on the home front.

The drive will continue indefinitely, and even if you have contributed many pairs of stockings you can no longer wear, keep them rolling into the depots which have been established in stores and shops in Chicago and outlying districts.

Thirty-five Red Cross canteen workers will be on duty tonight from midnight until 3 a. m., serving an aftershow snack to soldiers of the "This Is the Army" company. Mobile canteens will roll up to the entrance, and the workers will dispense coffee, sandwiches, and dessert.

Mrs. Henriques Crawford, chairman of the canteen corps, will direct the serving, and Miss Harriet McLaughlin, motor corps chairman, assisted by Miss Nancy Bastien, will direct the fleet of station wagons and two mobile canteens, one Red Cross owned, the other lent for the occasion by the Commonwealth Edison company.

Maj. Gen. H. S. Aurand, commanding general of the 6th service command, yesterday announced the appointment of 47 nurses to the army nurse corps, with the relative rank of lieutenant. Of that total 29 are from the Chicago area.

With more than 300 nurses in the Cook county, Loyola, and Presbyterian hospital units scheduled to leave this month for duty, an intensive campaign to recruit nurses for the army and navy has been started by the Chicago chapter of the American Red Cross. Full responsibility for the recruiting has been accepted by the Red Cross, at the request of the surgeons general of the army and navy.

A grandmother and her daughter were among the 60 women sworn into the WAAC yesterday at the induction station, 166 West Van Buren street.

The grandmother—believed to be the first in the WAAC—is Mrs. Glenna L. Wilson, 44 years old, of 1553 North Clark street, formerly in national advertising. She was inducted with her daughter, Mrs. Treva Ione Thomas, 24, of the same address. Mrs. Wilson enlisted, she said, because for the first time in her life she was without responsibilities, and decided to take on new ones that might help win the war. Her daughter, an archaeologist, is the wife of a lieutenant in the air force.

Ensign Mary Kennedy of the SPARS arrived in Chicago yesterday, the first member of the Coast Guard auxiliary to report in this area for duty. She will begin her official duties on Monday as recruiting officer for the SPARS in the 9th naval district. She is among the first 12 graduated from the Coast Guard academy at New London, Conn. A native of Massachusetts, Ensign Kennedy was a personnel executive in a large New York department store before her induction.

Ensign Mary Kennedy.

Eleven more young women left yesterday for Northampton, Mass., to enter the WAVES officers' training school at Smith college. Upon completing their training they will receive commissions and be assigned to duty within the continental United States. Those leaving were Clara M. Berghoefer, Ruth E. Chrisman, Anne M. Dorsey, Lois E. Horlick, C. A. Kanouff, Wilma L. McEncroe, Alma Caroline Nespital, Dorothy E. Nichols, Josephine O. Oudyn, Nancy C. Stirton, and Helen L. Sunderman.

[This department reports on women's war activities and answers questions regarding such activities.]

College Club Speaker.

H. Paul Juergens will be the speaker and special guest at a 12:30 o'clock luncheon today at the Chicago College club, 30 North Michigan avenue. His talk will be on "Precious Stones."

Adeline Zach Sings with Range and Color in Tasteful Recital

Adeline Zach, a handsome mezzo soprano with a potentially beautiful voice, appeared at Kimball hall last night in a recital which shared the young singer's most forgivable fault, that of putting the cart of repertory before the horse of technique. Miss Zach's is a good voice with plenty of range and color, and she has the imagination, taste and industry to invade the rich field of beautiful and subtle songs. But before she can realize either, her own resources or those of the music she sings, she will have to concentrate on a focal line which she is able to sustain and support.

Robert Macdonald gave her the invaluable support of a good accompanist. C. C.

Wool Covers for Feet Defy Wintry Blasts

BY REA SEEGER.

Looking for something to keep your feet warm? See the all-wool foot covers in the hosiery department, designed for chilly feet. They are made of a gray and white wool mixture and are copied from the collapsible pullman slipper, neatly tailored and fitted. Slip them on over your stockings, then tuck your shivering toes inside house lounging footgear and let the wind and winter weather blow. They might even be used as bed slippers in a pinch, and they're traveling companions par excellence; just what you need for the breezy wastes of a northbound sleeper.

New kinds of hosiery also are indicative of what the hobbled hosiery makers can do with cotton and rayon. Not in the least daunted by the demands of exacting women or the diminishing supplies of materials, these wizards are sending in each week new ideas of smooth, flattering perfection. There are some new east to west ribbing, alternate thin striped affairs for tweeds, winter woolens, and sports clothes that promise good company.

Three shades include a stunning copper tone, a dark gray, and a good looking neutral blue a little lighter and much more flattering than a navy. The exceedingly narrow ribs are of alternate light and dark tones of the gray, blue, or copper. The toes and heels are of dark, solid colors, brown with the copper, oxford gray with the gray, and deep blue with the lighter blue.

The rayons feature a shade called "mist" that is the very last word in smooth, sheer texture and skin flattery. They look so much like silk that even the experts are fooled. Then, as the final grand gesture, see the ribbed evening weight hosiery with vertical shadow ribbing in wine red, black, and steel gray. They are surprisingly sheer and the vertical ribbing adds another slenderizing trick.

Wedding

At 10 o'clock this morning in St. Giles church, Oak Park, Miss Kathleen Murphy will become the bride of Lt. William Jerome Carroll, son of Mr. and Mrs. David J. Carroll of Oak Park. The bride is the daughter of Mrs. Irma Murphy of North Taylor avenue. Following the wedding there will be a breakfast at the Central Plaza hotel. Lt. Carroll and his bride will be at home in Baltimore, Md., near his army post.

Lectures Today

Elizabeth Best, guide lecture tour, 2 p. m., Field museum, free.

Service men's tours, with guide, 2 and 2:30 p. m.; gallery hour for children, with instruction in drawing and art stories, 11 a. m., Art institute, free.

Front VIEWS and PROFILES

BY MARCIA WINN

Of Captains and Patience.

A young lady we know received a surprise call the other night from her husband, captain of a destroyer. After months at sea he had come unexpectedly into port. Would she please catch the next train there? He would wait. As she caught the train, friends, cognizant of his words, gave her a copy of "Quietly My Captain Waits." Just then a messenger rushed up with a three word wire from the captain: "Hurry. Hurry. Hurry."

Of Dutch Babies.

Mention in the news that Bernhard of the Netherlands has flown from England to Canada to be with his wife, Juliana, at the birth of their third child, recalled to **Nellie E. Mitchell** the days she spent in Holland in January, 1938, when the birth of the royal couple's first child, Beatrix, was awaited. As January grew and waned and no baby appeared, frugal Dutch merchants and manufacturers became more and more tense, for they had manufactured innumerable baby souvenirs of the great event, and each was dated "January." Many were the false arousals of hope, but one of the more amazing took place in a small village outside Rotterdam. A man of 79, a member of one of the three churches in the village, died. At the hour of his funeral the bells of his church began to toll, as did those of the church of which his wife was a member. Hearing the two sets of bells ring out, the sexton of the third church decided an heir to the throne had been born and raced to his belfry, where he set up a joyous pealing of his bells. At this sound the villagers raced to the streets, hanging flags, blowing whistles, tooting horns and ringing smaller bells. Only one questioned the pealing. This was an alderman who hastened to the third church and asked the sexton what he was doing. The sexton explained, and so, in more caustic vein, did the alderman; the joyous pealing ceased. And the villagers retrieved their flags to retire dolefully indoors while the bells of the two churches continued to toll their honorary, somber 79 strokes.

Leopard and Its Spots.

From **Ward Walker,** a compatriot who now is a private in the marines attending the "boot" school at San Diego, comes this intimate vignette of a fellow private:

"I had lunch the other day with **Tyrone Power.** While the conversation was animated, all I could get from T. was, 'Toss me a hunk of bread.' About that time the mess sergeant bellowed, 'Knock off the chatter, youse!' and we did. Tyrone and I and 1,500 other boots returned to our chores.

"He is six platoons behind me. His hair is short, too, and he seems to be a regular guy with a chance of becoming a good marine. And it is surprising how he manages still to look like Tyrone in G. I. clothes hanging over a washtub scrubbing his underwear."

Thru the Looking Glass

A lotion for between-shampoo hair cleansings is a boon for the girl or woman working in heavy industry who finds that her hair picks up a lot of grime. She'll usually find, too, that working at top speed in grimy surroundings steps up the scalp perspiration and the oil flow.

It's not feasible for such women to shampoo their hair as often as they'd like to. In these days of "sets" following the shampoo there's more to hair washing than just dousing the head in soap and water.

Wearing a light protective turban or a handkerchief helps a great deal. This should be loose, however; if it's too tight it can easily cause a headache and the constriction isn't at all healthy for the scalp. A loose, porous kind of a scarf [one without flying ends] will protect the hair from dirt and from accidents, and is widely recommended not only by the women who've adopted it, but by safety directors.

Using a lotion a couple of nights a week will clean and freshen the scalp and polish up the hair shafts. There is an excellent one on the market, applied with cotton after the hair is parted into sections, that makes the scalp feel beautifully clean and that removes a great deal of the surface dirt. It will help keep hair sparkling and well groomed between visits to the beauty shop, and its application takes very little time. It won't shorten the life of a permanent either. ELEANOR NANGLE.

[For information telephone Eleanor Nangle, Superior 0200. Inclose self-addressed, stamped envelope for written reply.]

White Collar GIRL

BY RUTH MACKAY.

Home, Sweet Temporary Home.

Next time you make a hotel your temporary home, pity the housekeeper, for she must worry about the belongings you leave behind. If you are true to type, being a woman, you are a much more "worrisome thing" to the management than a man who packs his clean shirt and razor and is off. At least, that is the opinion of one housekeeper, Lora Hackett, of the Seneca hotel. Women, she says, are the real offenders in leaving things behind. Of course, she concedes, men often do check out and then call up in a perfect state of frenzy because of business correspondence and telegrams left on the dresser and—alas—thrown out. They also have been known to walk off and leave their bedroom slippers under the bed.

Women leave practically everything. They will do a small washing, wrap it in a towel and place it on the hamper. Out it goes with the soiled linen to the laundry, and then what a scurry to try to locate the lost articles! But—and here's a quirk in human nature—often things of real value will be left which no one will claim, even tho the hotel notifies the departed guest, whereas an old toothbrush boasting three bristles will cause great distress if left by the owner. One woman called long distance at considerable expense about a 10 cent store ring. Another woman departed and left the sterilizer and bottles for baby.

"What things do women leave most frequently?" I asked. It used to be hairpins, but women now are prizing them like diamonds. Nighties, the most usually left handed articles, if frilly and glamorous, invariably are claimed by the owner.

Too Old?

An unsigned note in the mail: "I keep wondering if the war plants really want women workers. Why wouldn't a few of the newer plants think of including a large room in charge of a matron who could keep an eye on children while the mother is on the job? Just the knowledge that they were off the streets would enable many married women with one to three children to work. Also, trained radio operators [women] should not have too much trouble finding positions but they do. Industry can't be seriously interested in women or such things wouldn't exist. Or maybe 30 is much too old?

Hints to the Head Man.

"If management is properly defined as the conscious direction of forces, is management confined solely to executives? To what extent do employés manage? Do greatest advances thru industrial thought come as the result of individual or group thinking? Is the point of origin of an idea of as much significance as the care with which it is surveyed?"—Erwin H. Schell.

Downstairs at Stevens
Stevens
State near Washington
Downstairs at Stevens

Special Purchase
Two favorite classics in rayon gabardine
3.95 each
formerly sold at 5.95
What a buy! Two of our very best dresses specially purchased—specially priced to save you 2.00. Beautifully tailored, crease resistant, rayon gabardine classics in Navy, Brown and Army Tan. 12 to 20. For office—for sport—for general all around, all purpose wear. Terrific values at 3.95 each.
Sorry, no mail orders!
Downstairs—Sports Shop
Chas. A. Stevens & Co.
Budget Shops

Downstairs at Stevens
Stevens
State near Washington
Downstairs at Stevens

8.95
Yarn Rope
forms the fascinating trim on this blithe little dress!
Yarn rope edges the neckline, the cuffs, the pockets and front of this button front classic! It's a warm little dress—to wear in bright contrast to your winter coat now—yet light weight enough to take you straight through the spring, too! In a 55% rayon, 45% wool fabric. Choose it in Powder, Aqua, Gold or Shrimp Red, sizes 9 to 15. It's a real buy for just 8.95!
Sorry, no mail orders!
Downstairs—State
Chas. A. Stevens & Co.
Budget Shops

Sally's here come the Jerseys
$7.98
IN 65% WOOL, 35% RAYON

The fashion news Sally customers welcome season after season! . . . Once again, those wonderful Sally wool and rayon jerseys are in, in all their beauty . . . At prices sensible as ever. You'll rejoice in their simple classic lines that flatter any figure . . . lines that are so RIGHT for all your duties and all your pleasures. Sizes 9 to 15.

SALLY SHOPS

27 N. State Street — 31 S. State Street
6328 S. Halsted Street — 2754 Milwaukee Avenue — 5610 Belmont Avenue
925 E. 63rd Street — 4740 Sheridan Road — 4020 W. Madison Street
2352 E. 71st Street — 3226 Lincoln Avenue — 1631 Orrington, Evanston
4265 Archer Avenue — 2436 Devon Avenue — 1143 Lake Street, Oak Park
4017 Milwaukee Avenue — 3323 Lawrence Avenue — 6326 Cermak Rd., Berwyn
Neighborhood Stores Open Thursday Nights

New Murder Mystery Comedy Is All Berle and a Smile Wide

By Mae Tinée.

Good Morning!

"It's pure Milton Berle!" some one in the projection room remarked.

Paradoxical—but true. "Over My Dead Body," a comedy-murder mystery, is really cleanly as to subject matter and its quips and quirks are typically Berleian.

I would walk a mile to keep from seeing or hearing Mr. Berle on the stage, but in this opus I found him both unquestionable and funny.

He plays a writer of mystery fiction who, at the time the picture opens, has never succeeded in completing a story. . . . Result—the cupboard is bare and his beauteous wife [Mary Beth Hughes] is about to leave him.

Then he stumbles onto a REAL MURDER! Circumstances surrounding same so closely resemble his latest unfinished work that he plunges into the solving of it and proves that things can work out allee samee in life as on paper.

Considerable suspense is maintained. Acting and direction fit the script. The picture is raucous, ridiculous, and, at times, highly amusing.

See you tomorrow.

"OVER MY DEAD BODY."
Produced by 20th Century-Fox studio.
Directed by Malcolm St. Clair.
From a novel by James O'Hanlon.
Presented at the Apollo theater.

THE CAST.

Jason Cordry	Milton Berle
Patricia Cordry	Mary Beth Hughes
Brenner	Reginald Denny
Detective	Frank Orth
Crole	William Davidson
Colored boy	Wonderful Smith
Petie Stuyvesant	J. Patrick O'Malley
Judge	George M. Carleton

Looking at Hollywood

By Hedda Hopper

Hollywood, Cal., Jan. 15.—Billy Wilder introduced me to Peter Van Eyck on the set of "Five Graves to Cairo" yesterday and then told me his story. They were friends. Peter's a songwriter; has done many things for Hildegarde, among them "There's My Heart" and "Dream On." But couldn't get into that racket here, so he took a job driving a truck. Ran into Billy and said, "Could you get me anything—an extra part—anything?" So Billy phoned his friend, Nunnally Johnson, and said, "Listen, Nunnally, I've got a great actor here I'd like you to meet. I think he'd suit one of those parts in 'The Moon Is Down.'" "Send him over." He went, got a test, and one of the leading rôles. . . . Came the time for Billy to cast "Five Graves to Cairo," and he needed Helmut Dantine, who was so good as the German flyer in "Miniver." He wasn't available. So Billy thought of Peter. Called up Nunnally, said, "How was that actor I sent you?" The reply was, "Great!" Now Peter's got the part with Billy and is up for a long term contract at Paramount. He has naturalness, force, and—thank heaven—doesn't look like an actor. But they'll have enough actors in that. They've got Franchot Tone and Von Stroheim playing Rommel. . . . I commiserated with Anne Baxter, who's playing the lead in it, about not getting "Bernadette." She said, "Really, I don't mind, Hedda. This part's just as good."

Hurray for Love!

No one was more surprised than I when Ginger Rogers told me she was about to marry Jack Briggs. Ginger's worked so hard going from one picture to another and getting her salary up to $175,000 per picture that she's had very little time for relaxation, and lots of close friends worried that she was missing the greatest thing in life, which is marriage to the right man. Well, she's found him. And like any other girl these days she wants that marriage to take place soon as possible. No one knows how soon he'll be ordered overseas. You know the marines' motto—"The marines have landed and have the situation well in hand."

Victory Gets 'Em.

Lester Cowan, producer of "Commandos Strike at Dawn," phoned from New York that preview of the picture in Washington, sponsored by the Norwegian ambassador, was a thrilling sight. Over a thousand members of all nations came in buses, street cars, and afoot. In Buffalo, picture opened in a defense plant, was over at 5 a. m., and he said, "You've never heard such applause." He wouldn't have believed it possible. Wants to do the same thing in Los Angeles, either at Lockheed or Douglas. He was surprised the hit it made with women. He'd been told they won't go for war pictures. They will if there's victory at the finish of it. . . . Lester's waiting in New York for an interview with Mme. Chiang Kai-shek.

Wrong Guy.

Sorry I got my Englishmen mixed up. I had Charlie Laughton being spoon fed by his hired hand on the set and find out now it wasn't "Butch" at all—but Brian Aherne. I'm told Laughton's latest picture, "This Land Is Mine," is the best he's done. Studio's keeping it under wraps so the public can discover that for themselves. . . . Dudley Nichols, one of the few writers who's seen "For Whom the Bell Tolls," tells me it's one of the greatest if not the greatest picture ever turned out in Hollywood. . . . Otto Preminger's wife is arriving to spend the rest of the winter with him. Otto has been assigned for "Candle in the Wind." Yes, he's a Nazi again, and they're calling him "the man you love to hate."

[Copyright: 1943: By The Chicago Tribune.]

The Stage

By Cecil Smith

Not in a number of years have most of the downtown theaters emptied themselves of their tenants with such unanimity as there is tonight. Only two plays continue past tonight—"Good Night, Ladies," the champion at the Blackstone, and "Maid in the Ozarks" at the Great Northern. The latter play printed a closing notice in its advertising last Tuesday, but withdrew it the next day.

After a fortnight's business estimated in the neighborhood of $200,000, "This Is the Army" finishes its capacity engagement at the Civic Opera house tonight. The players will travel, rest, and probably engage in military activities until next Thursday, when a 10 day stand begins in Los Angeles. A San Francisco booking may follow before work begins on the film version. Beyond the commitment to the Hollywood movie studios, the future of the big show is still uncertain. The war department has not decided whether to send it abroad to entertain the soldiers in foreign service. Irving Berlin would like to see it go, and would travel with it.

"Junior Miss," something of a disappointment to Producer Max Gordon, whose ideas of casting did not entirely ring the bell, and who seemingly had forgotten that Chicago likes its plays to be as discreetly directed as they are in New York, withdraws from the Harris theater tonight after 17 weeks. After all, that isn't bad, but Mr. Gordon had hoped for more. The fine revival of "Porgy and Bess" at the Studebaker moves to St. Louis tonight, after 11 weeks in town.

Zasu Pitts' ill advised venture in "Her First Murder" did not bear much fruit at the box office, and accordingly the Erlanger will be dark after tonight until "Life with Father" returns two weeks hence, on Feb. 1. "The Merry Widow" leave the Selwyn tonight after two and one-half weeks, to be replaced tomorrow by the return engagement of "Watch on the Rhine." Next week's other incoming plays are "The Eve of St. Mark" at the Harris on Monday and "Lady in the Dark" at the Civic Opera house on Tuesday.

No use pretending a toilet is clean

Don't put off cleaning toilet bowls just because you hate the job. Sani-Flush keeps them sparkling-clean and sanitary. Quickly removes film, rust, stains and incrustations where toilet germs lurk. Each application cleans away a cause of toilet odors. Use Sani-Flush at least twice a week.

Don't confuse Sani-Flush with ordinary cleansers. It works chemically. Cleans the hidden trap. Sani-Flush is absolutely safe in septic tanks★ and toilet connections when used according to directions on can. Sold everywhere. Two handy sizes.

★FREE—For Septic Tank Owners—Eminent scientific authorities have proved how easy and safe Sani-Flush is for toilet sanitation with septic tanks. Write for their interesting report. It is free. Address: The Hygienic Products Company, Dept. 51, Canton, Ohio.

MOTION PICTURES DOWNTOWN

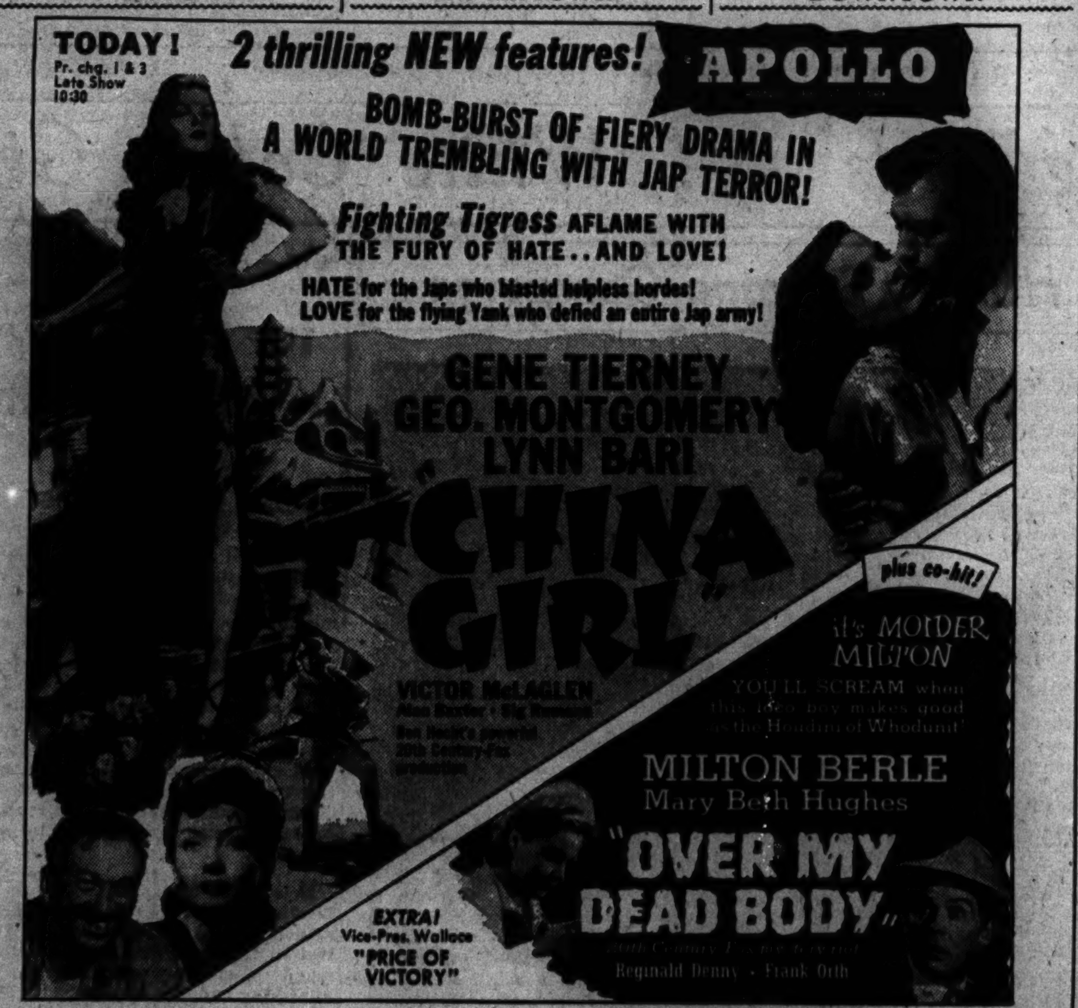

LA SALLE Madison-Clark. RITA HAYWORTH CHAS. BOYER, GINGER ROGERS "TALES OF MANHATTAN" 'BOSTON BLACKIE Goes Hollywood' Chester Morris

World PLAYHOUSE 410 S. MICH.
Cont. 11:15 to Midnight—40c to 6:30, tax included

STALINGRAD It's Invincible!
Heroic Soviets Beat Back the Enemy . . .
in ALEXEI TOLSTOY'S
"FORTRESS ON THE VOLGA"
ADDED—EXCLUSIVE SHOSTAKOVICH'S 7th SYMPHONY Conducted by Stokowski

MONROE MONROE near CLARK 8:30 A. M. TO MIDNITE!
RAVAGED EARTH 4th WEEK
Meet Hirohito's "Sons of — Heaven"

RIALTO MIDNIGHT SHOW TONITE 12:05 BIG STAGE SHOW with ROSE LA ROSE In Person!
G. Brent B. Marshall "You Can't Escape Forever"

NORTHWEST

BALABAN & KATZ Wonder Theaters
OFFICIAL BOND ISSUING AGENTS

HARDING Sts. 1:10 Lt. Show 10:30 BETTE DAVIS, PAUL HENREID, CLAUDE RAINS "NOW, VOYAGER" Plus GENE TIERNEY, PRESTON FOSTER, "THUNDER BIRDS" TECHNICOLOR! Extra! Jas. Cagney, Ann Sothern, "You, John Jones"

ROSALIND RUSSELL, JANET BLAIR and BRIAN AHERNE "MY SISTER EILEEN" ABBOTT & COSTELLO "WHO DONE IT?"
GATEWAY 5216 Lawr. Sts. 2:00
CONGRESS 2135 Milw. Sts. 2:00
CONGRESS ONLY! STAGE: 8:45 P. M. 5 ACTS VODVIL! BOTH THEATERS: 2 Late Features 10 P. M.

TERMINAL 3315 Lawr. Sts. 1:45 "Boston Blackie Goes Hollywood" CHESTER MORRIS Plus Marsha Hunt, "AFFAIRS of MARTHA" Owl Show Tonight!

BELPARK Cic.-Belm. Sts. 2:00 Tropical Romance! ALLAN JONES 'MOONLIGHT IN HAVANA' & Marsha Hunt "AFFAIRS of MARTHA" Owl Show Tonight!

3 FEATURES! 'GUERILLA BRIGADE' "MOONLIGHT IN HAVANA" "BOSTON BLACKIE GOES HOLLYWOOD"
CRYSTAL North-Cal. St. 1:15
BILTMORE 2046 Division

Will Rogers Op. 1:30—Jerry COLONNA "PRIORITIES on PARADE" Lloyd NOLAN, "APACHE TRAIL" Action!

PORTAGE 4050 Milw. Sts. 2:00 SONJA HENIE, "ICELAND" Red Skelton, 'PANAMA Hattie' Owl Show Tonite

EDWARD ARNOLD "EYES IN THE NIGHT" & "BERLIN CORRESPONDENT"
ADMIRAL Owl Show Tonight!
ALBA Kedz.-Law. Op. 1:30

DRAKE Sts. 2:30—JERRY COLONNA in "PRIORITIES ON PARADE" & Lloyd NOLAN, "APACHE TRAIL" Action!

LUNA Belmont & Cicero Sts. 2:00 CLARK GABLE, LANA TURNER, Torrid in "SOMEWHERE I'LL FIND YOU" Diana Barrymore, "BETWEEN US GIRLS"

BUY WAR BONDS ★ BUY WAR BONDS ★ BUY WAR BONDS

LIBERTY 3703 Full. 15c 1:30 6:30 20c After & Tax 6 Hits!—Bob Livingston, Ray Corrigan, 3 Mesquiteers "RIDERS OF THE WHISTLING SKULL" Plus ROY ROGERS, GEORGE 'GABBY' HAYES in "IN OLD CALIENTE" & COLOR CARTOON! OVERLAND MAIL "THE TOLL OF TREACHERY" RED SKELTON COMEDY! and NOVELTY!

IRVING 4083 Irving Park—Opens 1:30 EDW. G. ROBINSON, "MOSCOW STRIKES BACK" Battle of Russia! "PRIORITIES ON PARADE" JERRY COLONNA Plus "APACHE TRAIL" with LLOYD NOLAN

EMBASSY 3940 Full. EDWARD G. ROBINSON "MOSCOW STRIKES BACK" Battle of Russia! "PRIORITIES ON PARADE" JERRY COLONNA Plus "APACHE TRAIL" with LLOYD NOLAN

AVON 3327 Fullerton Ave.—Opens 1:30 "ARE HUSBANDS NECESSARY?" ERROL FLYNN Ronald REAGAN 'DESPERATE JOURNEY'

CROWN 1607 W. Division—Op. 10 A. M. THREE FEATURES! ALAN LADD, JACK LaRUE, "GANGS, INC." Don "Red" Barry, "SOMBRERO KID" & Chester Morris, "BOSTON BLACKIE GOES HOLLYWOOD"

GRAND Lloyd Nolan, Wm. Lundigan, Donna Reed, "APACHE TRAIL" 3433 W. North Av. "LAUGH YOUR BLUES AWAY" Jinx Falkenburg, Burt Gordon (The Mad Russian)

LOGAN Milwaukee-Sawyer. Open 1:00 P.M. Lloyd Nolan, "APACHE TRAIL" Robert Lowery in "RHYTHM PARADE" FIVE ACTS VODVIL ON THE STAGE

MILFORD 3311 N. Pulaski. OPEN 1:30 "BERLIN CORRESPONDENT" East Side Kids "NEATH BROOKLYN BRIDGE"

NORTH

BALABAN & KATZ Wonder Theaters
OFFICIAL BOND ISSUING AGENTS

UPTOWN Broadway-Lawrence
Easily Reached by Street Car, "L" and Bus
Open 1:15 BETTY GRABLE—JOHN PAYNE Harry James & Band, Carmen Miranda 'Springtime in the Rockies' Plus Hedy LAMARR—Walter PIDGEON "WHITE CARGO"

GRANADA Op. 1:30 BETTE DAVIS Paul Henreid Claude Rains "NOW, VOYAGER" Plus GENE TIERNEY, PRESTON FOSTER, "THUNDER BIRDS" In TECHNICOLOR! Extra! Jas. Cagney, Ann Sothern, "You, John Jones" LAST 2 FEATURES START 10:15 P. M.

RIVIERA Open 1:30 GINGER ROGERS, RAY MILLAND, 'MAJOR AND THE MINOR' Plus Fibber McGEE and MOLLY, Ginny SIMMS, Edgar BERGEN and Charlie McCARTHY, "HERE WE GO AGAIN" Extra! Jas. Cagney, Ann Sothern, "You, John Jones"

ROSALIND RUSSELL BRIAN AHERNE JANET BLAIR "MY SISTER EILEEN" —PLUS— ABBOTT & COSTELLO "WHO DONE IT?"
CENTURY Clark-Diversey
NORSHORE Howard-Clark
NORTOWN Western-Devon
PANTHEON Sheridan-Wilson
BELMONT Lincoln-Ashland

Sonja Henie, John Payne "ICELAND" & RED SKELTON "Panama Hattie"
LAKESIDE 4730 Sheridan
COVENT 2653 N. Clark

CINE' Jerry Colonna, Ann Miller, "PRIORITIES ON PARADE" & Lloyd Nolan, Donna Reed, "APACHE TRAIL"

HOWARD Marsha Hunt, Richard Carlson, "AFFAIRS OF MARTHA" & Allan Jones, "MOONLIGHT IN HAVANA"

BUY MORE BONDS ★ BUY BONDS

The Esquire
"MY SISTER EILEEN" ROSALIND RUSSELL BRIAN AHERNE And THE ESQUIRE HOUR
Feature at 2:08, 4:19, 6:30, 8:45, 11:00

ROSEWOOD "'Neath Brooklyn Bridge" Request Showing! "HUNCHBACK OF NOTRE DAME"

CALO 5400 N. Clark. Open 1:00. Burt Gordon Jinx Falkenburg, "LAUGH YOUR BLUES AWAY" and Lloyd Nolan, "APACHE TRAIL"

COED Cont. 2 p. m. 1230 Morse at 'L' Station ANN SHERIDAN, "WINTER CARNIVAL" JANET GAYNOR, "YOUNG IN HEART"

DE LUXE 1141 Wilson. Diana Barrymore "BETWEEN US GIRLS" "PRIORITIES ON PARADE" Ann Miller

ESSEX 717 W. Sheridan. Op. 1:30. Brenda Joyce "POSTMAN DIDN'T RING" M. Sullavan, Chas. Boyer, "Appointment for Love"

NORTHWEST

MONT CLARE
Rosalind RUSSELL ● Brian AHERNE ● Janet BLAIR "MY SISTER EILEEN" Plus ABBOTT and COSTELLO "WHO DONE IT?"

RIVOLI 4380 ELSTON Open 1 P. M. 15c 1:00 6:30 Palisade 0041 Amateur Stage Show 8:15 P. M. Edw. Arnold, Ann Harding, 'EYES in the NIGHT' Virginia Gilmore, "BERLIN CORRESPONDENT"

NITA 2915 Milwaukee. Open 1 P. M. 3 BIG ACTION THRILLERS Plus TWO TECHNICOLOR CARTOONS "Yukon Patrol" — "Trailing the Jaguar" and "SOUTH OF SANTA FE"

TIFFIN North Ave. at Karlov. Free Parking Allan Jones, Jane Frazee in "MOONLIGHT IN HAVANA" MARSHA HUNT "AFFAIRS OF MARTHA"

ALAMO 3639 W. Chicago Av. Mat. Daily CHESTER MORRIS in "BOSTON BLACKIE GOES HOLLYWOOD" Marsha Hunt Rich. Carlson 'AFFAIRS of MARTHA'

METRO 3308 Lawrence. OPEN 1:30 Errol Flynn, "DESPERATE JOURNEY" Judy Garland in "WIZARD OF OZ"

MOTION PICTURES DOWNTOWN

NORTH

JULIAN 910 Belmont Ave.—Opens 1:00 COLOR CARTOON! TIM McCOY, "CODE OF THE RANGERS" TEX RITTER, "SUNDOWN ON THE PRAIRIE" "BEYOND THE LINE OF DUTY" Major Wheeless Tom Brown, "ADVENTURES OF SMILIN' JACK"

SHERIDAN 4086 SHERIDAN ROAD TINA THAYER and MICKEY ROONEY "YANK AT ETON" 'FLYING TIGERS' JOHN CARROLL JOHN WAYNE EXTRA! LATE SHOW! COME AS LATE AS 11 P. M. AND SEE BOTH FEATURES!

VOGUE 3312 Broadway—Opens 1:30 CHESTER MORRIS in "BOSTON BLACKIE GOES HOLLYWOOD" Allan Jones, "MOONLIGHT IN HAVANA" "MOSCOW STRIKES BACK" Battle of Russia!

MODE 3612 Sheridan—7 BIG UNITS! HERBERT MARSHALL and SHIRLEY TEMPLE, "KATHLEEN" Plus ROY ROGERS, GEORGE "GABBY" HAYES, BOB STEELE, "CARSON CITY KID" 3 CARTOONS! NOVELTY! & 3 STOOGES!

400 6746 Sher. 15c 1:30-6:00 Plus Tax RONALD REAGAN ERROL FLYNN, "DESPERATE JOURNEY" & Ray Milland, "ARE HUSBANDS NECESSARY?"

DEVON 6225 Broadway—Opens 1:30 CHESTER MORRIS in "BOSTON BLACKIE GOES HOLLYWOOD" ALLAN JONES, "MOONLIGHT IN HAVANA"

BIOGRAPH 2433 Lincoln—Opens 12:45 TWO CARTOONS! "PRIORITIES ON PARADE" JERRY COLONNA Also "APACHE TRAIL" with LLOYD NOLAN Tom Brown, "ADVENTURES OF SMILIN' JACK"

N. CENTER 4031 Lincoln—Opens 1:30 MADELEINE CARROLL, GARY COOPER, "GENERAL DIED AT DAWN" Plus CARY GRANT, "THE LAST OUTPOST" FLEETWOOD DINNERWARE to the LADIES!

DAVIS 4614 Lin. THREE CARTOONS! ANN MILLER "PRIORITIES ON PARADE" JERRY COLONNA Plus "APACHE TRAIL" with LLOYD NOLAN

BUCK'M 3319 N. CLARK ST. "ROCHE" CHAS. BOYER, GINGER ROGERS, HENRY FONDA, RITA HAYWORTH, CHAS. LAUGHTON, Edw. G. ROBINSON, "TALES OF MANHATTAN" WALT DISNEY'S "BAMBI" IN TECHNICOLOR!

ARDMORE 1040 Argyle. OPEN 1:30 LATE WORLD NEWS! Story of Real People with Laughs and Heart Throbs "MOKEY" ABBOTT & COSTELLO, "RIO RITA"

VIC Sheffield & Belmont FLEETWOOD DINNERWARE! "PRIORITIES ON PARADE" JERRY COLONNA Also "APACHE TRAIL" with LLOYD NOLAN

Cinema Chicago & Michigan
review 3:55—6:00 8:05—10:10 feature 2:15 4:20—6:25 8:30—10:35
a witty, ingenious, and exciting melodrama SHOULD BE SEEN FROM THE BEGINNING PETER LORRE — HUMPHREY BOGART CONRAD VEIDT — JUDITH ANDERSON "ALL THROUGH THE NIGHT"

ADELPHI 7074 N. CLARK 15c 1:30 to 6:30 25c After Plus tax The SURPRISE PROGRAM of the YEAR! See It! Ann HARDING Edw. ARNOLD "EYES in the NIGHT" Virginia GILMORE, "BERLIN CORRESPONDENT" 2 Gold Banded Utility BOWLS to Ladies Eve. Adm.

WINDSOR 1225 N. Clark. OPEN 1:30 Marsha Hunt, Richard Carlson "AFFAIRS OF MARTHA" & Walt Disney's Feature Length Color Cartoon, "BAMBI"

BRYN MAWR at "L" Station. OPEN 1 P. M. Jerry Colonna Ann Miller, "PRIORITIES ON PARADE" Lloyd Nolan "APACHE TRAIL" Donna Reed

SURF Dearb. at Division. Rosalind Russell, Clark Gable in "THEY MET IN BOMBAY" and THE SURF DIGEST Feature at 2:00, 4:08, 6:16, 8:24 and 10:32

B&B RIDGE 1550 Devon. Open 1. DISH NITE Red Skelton, "PANAMA HATTIE" Sonja Henie. John Payne. "ICELAND"

WEST

BALABAN & KATZ Wonder Theaters
OFFICIAL BOND ISSUING AGENTS

MARBRO MADISON CRAWFORD
Easily Reached by Street Car, "L" and Bus
Open 1:15 BETTY GRABLE ● JOHN PAYNE ● Harry JAMES and BAND CARMEN MIRANDA, CESAR ROMERO, 'Springtime in the Rockies' Plus Hedy Lamarr — Walter Pidgeon FRANK MORGAN "WHITE CARGO"

PARADISE Op. 1:30 Rosalind Russell BRIAN AHERNE, Janet BLAIR, Geo. Tobias "MY SISTER EILEEN" Plus ABBOTT & COSTELLO William Gargan "WHO DONE IT?"

CHESTER MORRIS "Boston Blackie Goes Hollywood" Plus Marsha Hunt, Richard Carlson, Virginia Weidler Marjorie Main in 'Affairs of Martha'
Cont. Pk. OPEN 12:30
SENATE
STATE
MANOR

BUY WAR BONDS ★

AMERICAN 8 N. Ashland—6 HITS! Cartoon! News! & Novelty! RANGE BUSTERS, "TEXAS TO BATAAN" ALLAN JONES, "MOONLIGHT IN HAVANA" "CITY OF SILENT MEN" FRANK ALBERTSON

B'DY STRAND 1641 W. Roosevelt Road Johnny DOWNS Comedy! "SECRET ENEMIES" plus CHESTER MORRIS in "BOSTON BLACKIE GOES HOLLYWOOD"

JOY 1611 W. Roosevelt—3 ATTRACTIONS! Burt Gordon, "MAD RUSSIAN" and Jinx Falkenburg, "LAUGH YOUR BLUES AWAY" Buck Jones, Tim McCoy, "WEST OF THE LAW" "BEYOND the LINE of DUTY" Major Wheeless

CRAWFORD 19 S. CRAWFORD AVENUE Sammy Kaye & Orchestra, SONJA HENIE, JOHN PAYNE, "ICELAND" Ann Sothern, Red Skelton, "PANAMA HATTIE"

BYRD Madison & Cicero "ALIVE in the DEEP" 'BRIDE CAME C.O.D.' "APACHE TRAIL" with LLOYD NOLAN "PRIORITIES ON PARADE" JERRY COLONNA

WEST END 121 N. CICERO AVENUE Sammy Kaye & Orchestra SONJA HENIE, JOHN PAYNE, "ICELAND" Ann Sothern, Red Skelton, "PANAMA HATTIE" Tom Brown, "ADVENTURES OF SMILIN' JACK"

4 STAR "THIS WAS PARIS" Jerry Colonna Ann Miller 'Priorities on Parade' J. Mack Brown, "LITTLE JOE, THE WRANGLER" 'Smilin' Jack' First Chapter — Cartoons Mat. Only — Late News

IMPERIAL 3 Features. Jean Parker Don Barry, "TRAITOR WITHIN" Jack Moran, Marcia Mae Jones, "TOMBOY" GENE AUTRY, "ROUNDUP TIME IN TEXAS" ZANE GREY'S "KING OF THE MOUNTIES"

CENTURY 1421 W. Madison. 3 Features Ann Corio, "JUNGLE SIREN" "Stand By, All Networks" "Outlaws of Boulder Pass"

MARSHALL SQ. 2875 W. Cermak Rd. OPEN 1 P. M. "BAMBI"—"BOSTON BLACKIE Goes Hollywood"

MADLIN 1910 W. Madison. 3 FEATURES "RHYTHM PARADE" "SECRET EVIDENCE" "LITTLE JOE the Rangler"

MOTION PICTURES DOWNTOWN

BALABAN & KATZ WONDER THEATERS
OFFICIAL ISSUING AGENT U. S. WAR BONDS—IMMEDIATE DELIVERY

CHICAGO
OPEN 9:00 a. m. Price Change 1 and 3 Late Show 11:00 p.m.
What a witch . . . What a wench . . . What a riot!
VERONICA LAKE FREDRIC MARCH SUSAN HAYWARD "I Married a WITCH"
United Artists comedy from the novel "THE PASSIONATE WITCH" by Thorne Smith
Robt. Benchley · Cecil Kellaway
ON STAGE WOODY HERMAN & ORCHESTRA CAROLYN GRAY BILLIE ROGERS Chuck PETERSON Frankie CARLSON CAPPY LEWIS VIDO MUSSO Wood Choppers plus RAY ENGLISH PAUL SYDELL & SPOTTY LLOYD & WILLIS

ROOSEVELT
OPEN 8:45 Price change 1 and 3 EXTRA! LATE SHOW
REGULAR POPULAR PRICES!
JAMES CAGNEY as George M. Cohan in 'YANKEE DOODLE DANDY' Warner Bros.' smash
Joan LESLIE · Walter HUSTON · Richard Whorf
LATEST NEWS EVENTS

GARRICK
2 features
OPEN 8:45 Price change 1 and 3
BING CROSBY BOB HOPE Dorothy LAMOUR "ROAD TO MOROCCO"
PLUS
First Chicago Showing! "The OMAHA TRAIL" Adventure smash with Jas. CRAIG · Dean JAGGER Pamela Blake

★ BUY WAR BONDS AND STAMPS

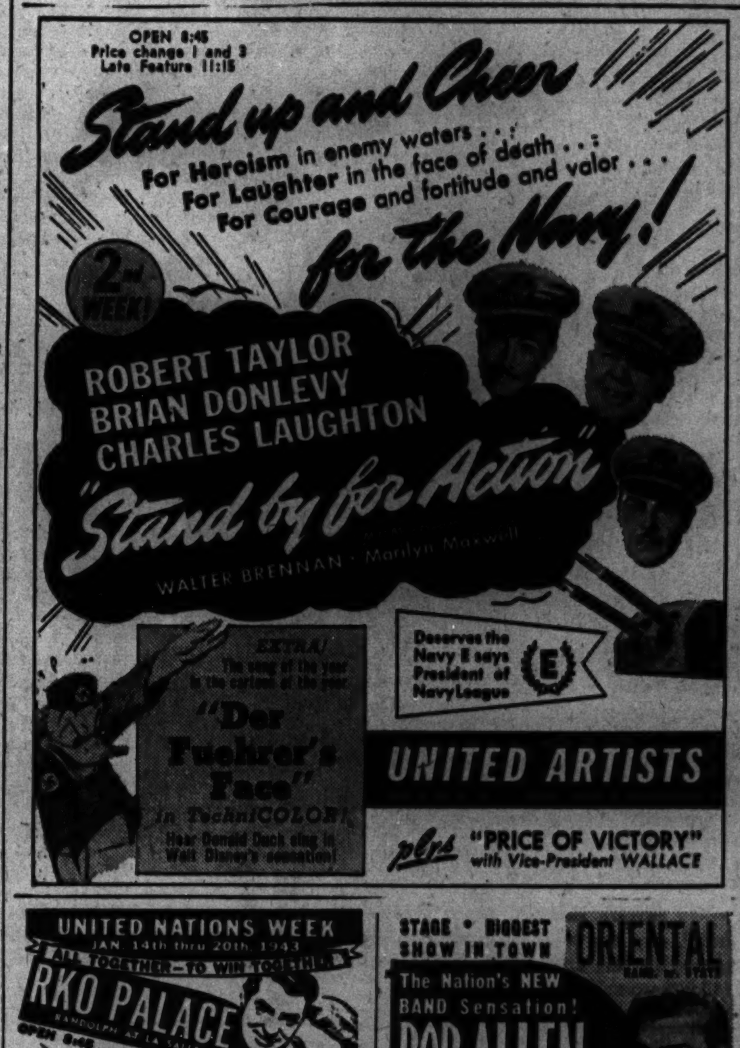

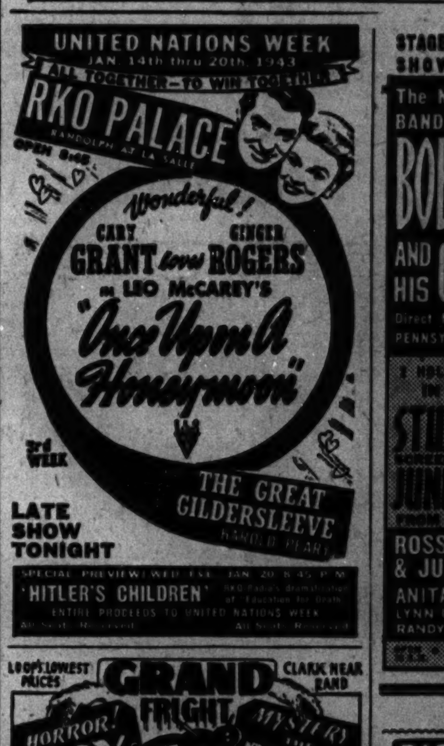

CLARK JON HALL LYNN BARI EXTRA LATE SHOW STARTS AT MIDNIGHT "KIT CARSON" "MONSTER AND THE GIRL" Ellen Drew

SOUTH

PICCADILLY HYDE PARK BLACKSTONE
Rosalind Russell, Brian Aherne, Janet Blair "MY SISTER EILEEN" GEORGE BRENT—BRENDA MARSHALL "YOU CAN'T ESCAPE FOREVER" COLLEGES AT WAR — WORLD NEWS

HARPER Sonja Henie, Jack Oakie John Payne, "ICELAND" Gale Storm, "RHYTHM PARADE"

HYDE PARK Dorothy Lamour Richard Denning "BEYOND THE BLUE HORIZON"

SHAKESPEARE "Berlin Correspondent" East Side Kids in "'Neath Brooklyn Bridge" "Along Sun Down Trail"

KEN 1235 E. 47th. Open 1:30. LATE NEWS D. Andrews, "BERLIN CORRESPONDENT" Ann Harding, Edw. Arnold, Donna Reed "EYES IN THE NIGHT"

MOTION PICTURES SOUTH

CONVENIENT TO YOUR HOME!
WARNER BROS. THEATERS
IMMEDIATE DELIVERY OF WAR BONDS

AVALON CAPITOL
79th at Stony · Free Parking · 79th at Halsted
Late Show 10:15 Bette DAVIS Paul Henreid Claude Raines "NOW, VOYAGER" Ginger Rogers Ray Milland "THE MAJOR and THE MINOR"
Late Show 10:25 Rosalind Russell Brian Aherne "MY SISTER EILEEN" George Brent Brenda Marshall "YOU CAN'T ESCAPE FOREVER"
Added! At both theatres: James Cagney and Ann Sothern "YOU, JOHN JONES"

STRATFORD
... to 6 P. M.—Late Show 10:45
STAGE—5 BIG ACTS
On Screen: These Super Sleuths . . . Abbott & Costello "WHO DONE IT?"
Extra! James Cagney, Ann Sothern "YOU, JOHN JONES"

BEVERLY Open at 12:30—Starts 1 P. M. Last feature starts at 10:00 Walt Disney's feature "BAMBI" (Technicolor)

JEFFERY Late Show 9:45—Marsha Hunt, "AFFAIRS OF MARTHA" and Walt Disney's feature "BAMBI" (Technicolor)

RHODES Late Show 9:45—Allan Jones in "MOONLIGHT IN HAVANA" Walt Disney's feature "BAMBI" (Technicolor)

OGDEN Late Show 9:45—Craig Stevens Thriller "SECRET ENEMIES" Walt Disney's feature "BAMBI" (Technicolor)

GROVE Late Show 9:45
HIGHLAND Late Show 9:45
Ginger Rogers, Rita Hayworth, Henry Fonda "TALES OF MANHATTAN" Craig Stevens "SECRET ENEMIES"

HAMILTON Late Show Starts at 9:45 "Are Husbands Necessary" ERROL FLYNN in "DESPERATE JOURNEY"

COSMO Sonja Henie in "ICELAND" and "PRIORITIES ON PARADE"

OAKLAND "PANAMA HATTIE" and "PRIORITIES ON PARADE" Matinee: 1st Chapt. "Adventures of Smilin' Jack"

SHORE 75th-Kingston
FROLIC 55th-Ellis
Red Skelton Ann Sothern "PANAMA HATTIE" Lloyd Nolan Donna Reed "APACHE TRAIL"

"MET" 47th-So. Parkway—Ann Dvorak, Ben Lyon, "THIS WAS PARIS" Jivin' Jacks and Jill, "MOONLIGHT in HAVANA"

BALABAN & KATZ Wonder Theaters
OFFICIAL BOND ISSUING AGENTS

TIVOLI
Open 12:30 Hedy LAMARR, Walter PIDGEON FRANK MORGAN "WHITE CARGO" Plus JEANETTE MacDONALD, ROBERT YOUNG, ETHEL WATERS "CAIRO"

SOUTHTOWN
Open 1:15 GINGER ROGERS—Ray Milland "MAJOR AND THE MINOR" Plus GENE TIERNEY, PRESTON FOSTER "THUNDER BIRDS" In Technicolor & Jas. Cagney, Ann Sothern, "YOU, JOHN JONES"

TOWER ● ROSALIND RUSSELL BRIAN AHERNE—JANET BLAIR—GEO TOBIAS "MY SISTER EILEEN" Plus ABBOTT & COSTELLO Wm. Gargan Patric Knowles "WHO DONE IT?" LATE COMPLETE SHOW STARTS 10:00 P. M.

MARYLAND Marsha Hunt, Richard Carlson, Virginia Weidler, Marjorie Main, "AFFAIRS OF MARTHA" Plus Allan Jones, Jane Frazee, Wm. Frawley, "MOONLIGHT IN HAVANA"

REGAL ● SIN DENS EXPOSED! During Expose of 5th Column Women! "NO GREATER SIN" and Fred MacMURRAY, Paulette GODDARD, "FOREST RANGERS" In Glowing Technicolor! EXTRA! Latest ALL-AMERICAN NEGRO NEWS!

JACKSON PK. 67th-Stony. Disney Cartoon Sonja Henie, John Payne, "ICELAND" Latest March of Time Red Skelton, Ann Sothern, "PANAMA HATTIE"

MICHIGAN 55th-Mich. EDW. G. ROBINSON "UNHOLY PARTNERS" "TRAITOR WITHIN" with RALPH MORGAN Newest issue! ALL-NEGRO NEWS REEL

COLONY 59th-Kedzie. ALLAN JONES, "MOONLIGHT IN HAVANA" Marsha Hunt, Rich. Carlson, "Affairs of MARTHA"

COMMERCIAL 9150 Commercial. Open 9:30 Lloyd Nolan, "Apache Trail" Chester Morris, "Boston Blackie Goes Hollywood"

RAY 3 HITS. Betty Grable, Victor Mature "HOT SPOT" "Pack Up Your Troubles" Lynn Bari "Ritz Bros." "Stork Pays Off" Rochelle Hudson

KIMBARK 6240 Kimbark. Op. 12:30. E. Flynn Ron. Reagan, "DESPERATE Journey" Betty Field, R. Milland, 'Are Husbands Necessary?'

RAMOVA 35th-Halsted. Ann Miller "PRIORITIES ON PARADE" Walt Disney's Feature Length Cartoon, "BAMBI"

LEX 1162 E. 63rd St. Open 12:30. Ann Miller Jerry Colonna, "PRIORITIES ON PARADE" Lloyd Nolan, Wm. Lundigan, "APACHE TRAIL"

MARQUETTE 63d-Kedzie. Lloyd Nolan "APACHE TRAIL" Ann Miller, "PRIORITIES ON PARADE"

HIGHWAY 63rd & Western. Lloyd Nolan "APACHE TRAIL" and Ann Miller, "PRIORITIES ON PARADE"

CORAL 85th-Cicero. Open 1:00. Free Parking Basil Rathbone, Laraine Day "Fingers at the Window"—"Stand By, All Networks"

HARVARD 63rd-Harvard. Open 1:30 P. M. "RHYTHM PARADE" Sonja Henie, John Payne, "ICELAND"

CHELTEN 79th-Chelten. 3 FEATURES "DARING YOUNG MAN" "Rider of the Timberline" "Man Who Wouldn't Die"

E.A.R. 6339 Went. Ray Milland, Betty Field, "ARE HUSBANDS NECESSARY?" & Dana Andrews, "BERLIN CORRESPONDENT"

● SUBURBAN ●

NO MAN'S LAND

TEATRO OPEN 1:30. 25c to 6:00 Rosalind RUSSELL, Brian AHERNE "MY SISTER EILEEN" JOHN WAYNE — JOHN CARROLL "FLYING TIGERS"

EVANSTON

STADIUM OPEN 1:30 JOHN PAYNE and SONJA HENIE, "ICELAND" Ann Sothern, Red Skelton, "PANAMA HATTIE"

B&K VARSITY Sts. 12:15 GINGER ROGERS, RAY MILLAND, "MAJOR AND THE MINOR" Plus Fibber McGee & Molly, Edgar Bergen, "HERE WE GO AGAIN"

B&K VALENCIA Sts. 1:30 JERRY COLONNA ANN MILLER, "PRIORITIES ON PARADE" Jive Smash! & Lloyd NOLAN, "APACHE TRAIL" Action!

B&K CORONET Op. 1:30 EDWARD ARNOLD, ANN HARDING "EYES IN THE NIGHT" Mystery Thriller and Headline Hit, "BERLIN CORRESPONDENT"

WILMETTE

WILEMTTE OPEN 1:30. 20c to 6:00 Wm. Powell, Myrna Loy "SHADOWS of the THIN MAN" Marsha Hunt Rich. Carlson 'AFFAIRS of MARTHA'

HIGHLAND PARK

ALCYON "BAMBI" In Technicolor FEATURE LENGTH DISNEY CARTOON Craig Stevens Faye Emerson "SECRET ENEMIES"

WINNETKA

COMMUNITY Disney's "PLUTO, JR." "DESPERATE JOURNEY" Errol Flynn, Raymond Massey, Ron. Reagan

HOMEWOOD

HOMEWOOD Open 1:30. "ICELAND" with SONJA HENIE Red Skelton, Ann Sothern, "PANAMA HATTIE"

DES PLAINES

DES PLAINES Marsha Hunt, "AFFAIRS OF MARTHA" & Chester Morris "BOSTON BLACKIE GOES HOLLYWOOD"

DOWNERS GROVE

B&K TIVOLI Op. 1:30—Chester Morris, "Boston Blackie Goes Hollywood" & Marsha Hunt, Richard Carlson, 'Affairs of MARTHA'

OAK PARK

LAMAR MARION AT LAKE STREET "L" ALL LAFF SHOW! ABBOTT & COSTELLO "WHO DONE IT?" ROSALIND RUSSELL, BRIAN AHERNE in "MY SISTER EILEEN"

LAKE Lake & Marion RITA HAYWORTH, ALL STAR CAST! CHAS. BOYER, GINGER ROGERS, HENRY FONDA CHAS. LAUGHTON, "TALES OF MANHATTAN" WALT DISNEY'S "BAMBI" IN TECHNICOLOR!

SOUTHERN 839 S. Oak Park—Opens 1:30 ANN HARDING and EDWARD ARNOLD, "EYES IN THE NIGHT" "BERLIN CORRESPONDENT" Virginia Gilmore "MOSCOW STRIKES BACK" Battle of Russia

TOWN Roosevelt at Austin. Opens 1:30 RONALD REAGAN, ALAN HALE, ERROL FLYNN, "DESPERATE JOURNEY" Plus Ray Milland, "ARE HUSBANDS NECESSARY?"

CICERO

OLYMPIC 6136 W. Cermak. OPEN 1:30 First Run News Events Ilona Massey, Jon Hall, "INVISIBLE AGENT" Ros. Russell, J. Stewart, "NO TIME for COMEDY"

BERWYN

B&K BERWYN Chester Morris, "BOSTON BLACKIE Goes Hollywood" Marsha Hunt, Richard Carlson, 'Affairs of MARTHA'

FOREST PARK

FOREST OPEN 1:00. Starts 1:30. Craig Stevens "SECRET ENEMIES" C. Morris, "BOSTON BLACKIE Goes Hollywood"

ELMWOOD PARK

ELM 7340 Grand Ave. Open 1:00. JOE E. BROWN "THE DARING YOUNG MAN" also "SCATTERGOOD SURVIVES MURDER"

PARK RIDGE

PICKWICK Marsha Hunt, Richard Carlson "AFFAIRS OF MARTHA" Allan Jones, "MOONLIGHT IN HAVANA"

GLENCOE

GLENCOE OPEN 1:30. 20c to 6:30 Robert Young Ann Sothern Eleanor Powell "LADY BE GOOD" & Chester Morris, Constance Worth "BOSTON BLACKIE GOES HOLLYWOOD"

BLUE ISLAND

NEW LYRIC Op. 1—Walt Disney's Full-Length Color Hit, "BAMBI" Plus Chester Morris, 'BOSTON BLACKIE Goes Hollywood'

MAYWOOD

LIDO DOORS OPEN 12:30 ABBOTT & COSTELLO "WHO DONE IT?" ROSALIND RUSSELL ★ BRIAN AHERNE ★ JANET BLAIR "MY SISTER EILEEN"

AUSTIN

ROCKNE 5825 Division 15c 1:00 6:30 COME EARLY Austin 2266 Edward Arnold, Ann Harding, "EYES in the NIGHT" Virginia Gilmore, "BERLIN CORRESPONDENT" Superman Cartoon—News—"Boot" Davis—Serial American Bouquet Dinnerware Mat. and Eve.

AUSTIN Errol Flynn, Ronald Reagan in "DESPERATE JOURNEY" Ray Milland, "ARE HUSBANDS NECESSARY?"

SYMPHONY Matinee Daily. Lloyd Nolan "APACHE TRAIL" plus Jinx Falkenburg, "LAUGH YOUR Blues Away"

B&K IRIS 5747 Chgo.—Op. 1:30—Edward Arnold Ann Harding, "EYES in the NIGHT" NTG Revue, Ted Fio Rito Band, "RHYTHM PARADE"

PARK 15c to 6:30. Loretta Young, Fredric March "BEDTIME STORY" Joan Bennett, F. Tone, "WIFE TAKES A FLYER"

PLAISANCE 406 N. Parkside. "BERLIN CORRESPONDENT"—Betty Field Ray Milland, "ARE HUSBANDS NECESSARY?"

LA GRANGE

B&K LA GRANGE Chester Morris, "Boston Blackie Goes Hollywood" Marsha Hunt, Richard Carlson, "Affairs of MARTHA" Starts Today! Matinee Only. 1st Thrilling Chapter "ADVENTURES OF SMILIN' JACK"

B&K PARK Op. 1:30—GENE AUTRY in "BELLS OF CAPISTRANO" & East Side Kids, "'NEATH BROOKLYN BRIDGE"

ELMHURST

YORK Marsha Hunt, Richard Carlson, Virg. Weidler, "AFFAIRS OF MARTHA" Allan Jones, "MOONLIGHT IN HAVANA"

VILLA PARK

VILLARD Betty Field, Ray Milland "ARE HUSBANDS NECESSARY?" Edw. Arnold, Ann Harding, "EYES in the NIGHT"

GLEN ELLYN

GLEN Lloyd Nolan, Wm. Lundigan and Donna Reed, "APACHE TRAIL" Richard Travis in "BUSES ROAR"

Many Recipes Given Second Place Honors

Economy Menu for Monday

BREAKFAST
Grapefruit
Scrambled Eggs
Cracked Wheat Toast
Milk Coffee or Cereal Beverage

LUNCH
Baked Potatoes with
Creamed Dried Beef
Carrot Sticks Rhubarb Sauce
Milk

DINNER
Sautéed Pork Scrapple
Brussels Sprouts
Salad Bowl of Greens and
Tangerine Sections
Cracked Wheat Bread
Peanut Butter Cornstarch Pudding
Milk Tea

BY MARY MEADE.

[Copyright: 1943: By The Chicago Tribune.]

There are so many good recipes to be printed in our group of "honorable mentions" today that there's not much room for repeating the rules of our recipe contest. But if you're anxious to win one of those $5 prizes awarded each day, just skim to the bottom of this column where you'll find a brief statement of the rules of the contest.

And now on to the honorable mention awards.

Appetizer Soup.
[Serves four.]

3½ cups canned tomatoes
1 large onion, diced
2 teaspoons sugar
1 small bay leaf
1 large stalk celery with leaves, chopped
1 teaspoon salt

Simmer all ingredients together for half an hour. Strain. Thicken with 1 tablespoon of flour mixed to a paste with a small amount of water. Serve hot in bouillon cups.

MISS MELANIE MALZEN,
908 W. 86th place, Chicago, Ill.

Old Fashioned Marrow Dumplings.
[About 40 small dumplings.]

1 egg well beaten
Dash of salt
Nutmeg to taste
3 tablespoons rendered and strained marrow
8 soda crackers [about]
½ teaspoon baking powder

Add salt, nutmeg, and marrow to beaten egg. Roll crackers fine and put thru sieve. Add to first mixture along with baking powder. Use enough cracker crumbs to make a dough that can be handled. Let stand a few minutes after mixing. Then roll in hands into small balls the size of marbles. Steam in a clear soup until done, about 15 minutes. Serve in the soup.

MRS. A. W. BANG,
1226 Norwood av., Chicago, Ill.

Stuffed Acorn Squash.
[Serve four.]

2 large acorn squash, split lengthwise
1 teaspoon salt
¼ teaspoon pepper
4 tablespoons apple sauce
½ pound pork sausage meat

Place cleaned squash, cut side down, on greased baking pan and bake 30 minutes in a moderate [350 degrees] oven. Turn right side up and sprinkle with salt and pepper. Spread cavities with apple sauce and place a browned sausage patty in each. Return to oven and bake 30 minutes longer or until sausage is done and squash is tender. Garnish with parsley.

MRS. GWENDOLYN LEWIS,
321 S. Stone av., La Grange, Ill.

Danish Biscuits.
[One dozen small biscuits.]

1 cup sifted flour
¼ teaspoon salt
1 cake yeast [large 1 oz. size]
1 teaspoon sugar
½ cup butter
1 egg
¼ cup sour milk
1 teaspoon vinegar

Put flour, salt, yeast, sugar, and butter in bowl and chop together with knife. Beat whole egg until light and lemon colored and add milk and vinegar. Add to first mixture, mixing lightly. Let rise in cold place for 10 hours. Mix lightly with spoon and drop spoonfuls on greased baking sheet. Make depression in center of each and fill with jam. Let rise 1 hour in cold spot; then 20 minutes in warm room. Bake 20 minutes or until done in a moderate [350 degrees] oven. Sprinkle with confectioners' sugar if desired.

MRS. CAROLINE HOILUND,
5631 W. Lake st., Chicago, Ill.

Tomato Rice.
[One and one-half quarts.]

2 cups tomato juice
1 cup light corn sirup
1 teaspoon gelatin
2 tablespoons cold water
¾ cup boiling water
4 tablespoons lemon juice
½ teaspoon grated lemon rind
2 egg whites
4 tablespoons sugar

Combine tomato juice and corn sirup. Soften gelatin in cold water, then dissolve in boiling water. When cool add to the tomato juice and corn sirup. Add lemon juice and rind and pour into freezing tray of automatic refrigerator. Freeze until mushy. Remove and beat well. Fold in stiffly beaten egg whites into which the sugar has been beaten. Return to freezing tray and freeze until firm. Whip with fork half hour before serving time. Serve as an appetizer or with main course.

MRS. ROBERT T. EDWARDS,
Delphos, O.

A prize of $5 is awarded each day to the best recipe of any kind submitted. Recipes entered should be economical in the use of rationed foods and other foods which are not readily available. All holiday recipes should be submitted at least one month in advance. It's now time to send in Valentine and patriotic holiday recipes. In submitting your entry please follow these simple rules:

1. Choose any tried and true recipe that is well liked by family and friends.

2. Type or write it legibly, listing ingredients in the order of use and giving standard, level measurements.

3. Include such helpful information as number of servings, time, oven temperature, and size of pan.

4. Send only one recipe at a time.

5. Write your name and address on each sheet of paper and address your entry to Recipe Contest, CHICAGO TRIBUNE.

[All entries become the property of THE CHICAGO TRIBUNE.]

Four Timely Patterns

FOUR JUVENILE PATTERNS.

Here's a bargain pattern quartet! No. 2065 is a suit; 3062 is a shirtwaist dress; 2084 is a princess frock, and 2083 is a jumper.

Style No. 2065 is designed for sizes 8, 10, 12, 14, and 16. Size 12 requires 3⅝ yards of 35 inch or 2⅛ yards of 54 inch fabric for either double breasted or single breasted suit.

Style No. 3062 is designed for sizes 8, 10, 12, 14, and 16. Size 12 requires 3¾ yards of 35 inch fabric.

Style No. 2084 is designed for sizes 8, 10, 12, 14, and 16. Size 12 requires 3¼ yards of 35 inch material for long sleeved version; 2⅛ yards for short sleeved model.

Style No. 2083 is designed for sizes 8, 10, 12, 14, and 16. Size 12 requires 2½ yards of 35 inch fabric for jumper; 1¾ yards for blouse.

Each pattern costs 10 cents, plus 2 cents to cover mailing cost.

Address orders for Clotilde patterns to Chicago Tribune, P. O. Box 537, Grand Central annex, NEW YORK CITY, including 10 cents in stamps or coin, plus 2 cents to cover mailing cost (coin preferred—wrap it carefully), for each pattern ordered. IMPORTANT: Be sure to state clearly the number of the pattern and the size desired and write your name and address plainly. The Clotilde pattern book costs 15 cents, 10 cents if ordered with a pattern.

TODAY'S $5 PRIZE RECIPE

Five Minute Cabbage.
[Serves four.]

2 cups milk, scalded
1 quart shredded cabbage
3 tablespoons butter, melted
2 tablespoons flour
Salt and pepper to taste

Heat milk to scalding and add cabbage. Bring to boil and cook 2 minutes. Add butter and flour, blended together. Cook rapidly for 3 minutes, stirring constantly. Sprinkle with salt and pepper to taste and serve immediately.

MRS. HELENE C. FAUTH,
423 Wisconsin avenue, Oak Park, Ill.

SEND IN YOUR FAVORITE RECIPE.

Address: Recipe Contest, Chicago Tribune.

Your Stars ★ Today ★

By WYNN

Saturday, Jan. 16.

Adjust to change of pace today; tempo increases after 5 p. m. Prior to that hour, avoid pessimisms, discount delays, deal with those older and wiser. Evening: Excellent for relations with loved ones, improving career technique.

Your Year Ahead.

Your year ahead slowly, subtly, alters desired goals, if this is your anniversary. Heavier responsibilities accrue, but lead to new conditions. Seek further education. Danger: Feb. 18-March 3; June 24-July 2.

Tomorrow.

Early ideas look good—can be very useful; be tactful in home affairs.

Do you want an individual interpretation of your own personal date? Send 10c for 1943 horoscope to Wynn, Tribune Astrologer, P. O. Box 9758, Los Feliz station, Los Angeles, Cal.

Wild man

Hold on to your hat. Father discovered the Wheaties package empty. And there is no substitute for that rich, mellow, nut-sweet flavor. Better get two or three packages, next time you order Wheaties.

Breakfast of Champions

"Wheaties" and "Breakfast of Champions" are registered trade marks of General Mills, Inc.

Students Need Redirection of College Goals

BY GLADYS HUNTINGTON BEVANS.

[Copyright: 1943: By News Syndicate Co., Inc.]

One day last spring I was talking to a prominent neurologist about our young men in college, and the war.

"My son is a junior at ——," he said. "He has been completely unsettled for a long time. Many of the boys didn't come back after the winter vacation, and others didn't return after the spring recess. My son has, well, a physical defect which would keep him from passing his physical examination, so he can't enlist. But his work at the university seemed futile to him for months, so much so that he was on the point of throwing it all up. He's gifted and it seemed such a waste for him to do that. Finally, we talked it all over. The last time he was home for the week-end I was deeply pleased to see that he had at last evened off and was settling down steadily to work again."

This conversation was interesting to me, because it discussed the state of mind of many young people today. In fact, a question relevant to it is one of the many received by the Child Study Association of America and answered in their booklet, "Children in Wartime." The question and reply are quoted below:

"What can we say to our children who cannot see the sense of going to school or college right now? Even the boys and girls of high school age are impatient about school and insist that they want to do something about the war."

Their feeling is natural. We all want to do something about it. Yet, many of all ages can make their best contribution by going on with their regular work. Many young people should be encouraged to serve directly. Others of high school or even college age will, for the present at least, serve their country best by continuing and in some cases intensifying their school work.

Parents and teachers can rightfully point out to them the need for a generation trained and equipped to make a good peace and to rebuild a shattered world. School people have already begun to see that their work cannot go on as if nothing unusual was happening. Studies of many kinds will have to be redirected so that school work will be more meaningful to youth in a world at war.

We must expect these boys and girls to be restless and to demand some immediate part in the war. The best thought of our various youth organizations, Scouts, Boys' clubs, Campfire Girls, and the like, should be given to finding ways of directing into useful community work the young people's energies, enthusiasms, and capacity for high devotion.

[This booklet by the Child Study association was written before the 18-19 draft.]

Miss Wheeler Will Be Bride of Lt. Palmer

[Continued from page 11, column 1.]

Barnes' turn to have the cocktail gathering. John W. Miller and Mrs. Latham Jacobs have been treasurer and secretary of the club for several years.

Junior Frederick Boyntons Are Parents of Third Son.

Mr. and Mrs. Frederick P. Boynton Jr. [Margaret La Shelle] are being congratulated on the birth of their third son, Peter Leavenworth, on Wednesday at the Evanston Hospital. The baby's middle name is for the family of his paternal grandmother, the senior Mrs. Boynton.

Mrs. Perry Shepard of Geneva, N. Y., is arriving today from Richmond, Va., where Lt. Col. Shepard is stationed, to visit her sister, Mrs. Donald F. McPherson. After a few days in town Mrs. Shepard will go to Lake Forest to be with Mrs. James B. Forgan.

The British consul general and Mrs. Wilfred H. Gallienne are giving a dinner party at home tomorrow night for Dr. A. Ramaswami Mudaliar. Sir Ramaswami, representative of India in the British war cabinet, will speak at the Chicago Council on Foreign Relations next Tuesday at the Hotel Sherman.

Virginia Parker to Be Bride This Afternoon.

A stunning bride today will be Miss Virginia Parker, whose slim figure and sparkling good looks are familiar to St. Luke's Fashion show regulars. She and Malcolm Ross Byron are being married in the presence of the families at 4:30 o'clock in the apartment of Mr. and Mrs. E. Cummings Parker. The Rev. Harrison Ray Anderson will officiate, and a small reception will follow. The bride is the daughter of Mr. and Mrs. Frank E. Parker. After a month's wedding trip to the southwest Mr. Byron and his bride will be at home at the Ambassador East.

Miss Nancy Ashenhurst and Haskell Wexler will be married quietly at 4:30 o'clock today in the Belden avenue home of her parents, Mr. and Mrs. John Ashenhurst. Neither Miss Ashenhurst nor her fiancé, who is the son of Mr. and Mrs. Simon Wexler of North Lincoln Park West, will be attended. Mr. Wexler will take his bride to New York, from where he expects to sail soon as a member of the merchant marine.

Miss Ashenhurst and her fiancé both attended the Francis Parker school. Later she went to Vassar college and he to the University of California.

* * *

Fortnightly Club Dance.

The North Shore Fortnightly club will give another of its formal dances for young married couples on the north shore tonight at the Shawnee Country club, Wilmette.

Patriotic Lapel Dolls

BY ELLEN BRUCE.

Crocheted lapel ornaments of a soldier, sailor, and marine offer a novelty in the field of attractive gadgets. These little figures are simple and inexpensive to create, yet they abound in personality. They may be worn singly or in a group.

For instructions in crocheting the lapel dolls, No. 1242, send 10 cents in stamps or coin, plus 2 cents to cover mailing cost, to the Needlework Bureau, Chicago Tribune, 220 Fifth avenue, New York City.

According to Culbertson

[Copyright: 1943: By Ely Culbertson.]

When one partner goes out of his way, and takes considerable risk, to point out what he feels will be the best line of defense, the other partner should fall into line unless he has absolute knowledge that his own idea is better. Note today's hand:

East, dealer.
North-South vulnerable.
Match-point duplicate.

NORTH
♠ K Q 5
♥ 5
♦ K 10 6 4 3
♣ 8 4 3 2

WEST
♠ 7 6 3 2
♥ Q 10 8 7
♦ J
♣ K J 7 5

EAST
♠ 8
♥ A K 9 6 4 3
♦ A Q 9 7 5 2
♣ None

SOUTH
♠ A J 10 9 4
♥ J 2
♦ 8
♣ A Q 10 9 6

The bidding:

East	South	West	North
1 heart	1 spade	2 hearts	2 spades
3 spades	4 spades	Double	Pass
6 hearts	Pass	Pass	6 spades
Double	Pass	Pass	Pass

East's three spade cue bid was, of course, a subtle lie, the object of which was to talk the opponents out of a spade opening when East reached the slam he so fully intended reaching. Despite the vulnerability conditions, North decided to "save" against the slam, figuring that he could afford to go down three tricks [800 points] as against the 980 points that would accrue to East-West for a fulfilled slam.

When it came to the play, East recognized fully that the contract would have to be defeated *four* tricks as compensation for the slam in hearts, and aimed his defense at that objective. Unfortunately, his partner did not see eye to eye with him. The opening lead was the diamond jack. Dummy played low, but East still overtook with the diamond queen and deliberately underled the A-K of hearts. West, to his great surprise, won with a low heart. If he had stopped to think for a moment, he would have had to realize that the only possible justification for East's plays was that East was void of clubs and wanted to ruff a club return. [Otherwise there could have been no conceivable reason for East's underplaying his A-K of hearts.] But West knew he had two sure club tricks and saw no reason to "jeopardize" one by a club return. Instead, he led a spade. Declarer won and ruffed the heart jack, then started clubs. West made his two club tricks, all right, but these, with one heart and one diamond, defeated the contract only 800 points, not enough to compensate for the lost heart slam. A club return by West at the third trick, when East demanded it, would have resulted in a 1,100 point penalty and a top on the board.

P. T. A. Executives Ponder Problems of Voluntary Work

Executive board members of the National Congress of Parents and Teachers, in Chicago for a two day closed business conference, outlined yesterday, before their first session, some of the volunteer services made necessary in the second war year.

The withdrawal, beginning next month, of 51,000 WPA cooks, helpers and supervisors from school lunch rooms, returns to the communities the responsibility of providing meals for school children. Some are meeting the problem by supplying funds for salaries to retain the WPA workers after their release, but for the most part the work will be done by P. T. A. volunteers. Preparatory classes in nutrition values for those who will serve are being organized.

In line with the feeding program, the organization plans to promote school gardens and summer canning to provide "food banks" against emergency needs.

Emphasizing that the primary purpose of the P. T. A. is the welfare and protection of children, Mrs. William Kletzer of Portland, Ore., the national president, declared the group would "strenuously oppose" any move for the exploitation of children as cheap labor under pretext of the war emergency.

"We believe that all the protective labor laws for children must be upheld," Mrs. Kletzer said. "This does not mean that young people should not take an active part in war service, such as helping with the harvesting of crops and other emergency needs, but their patriotic work should be part of the common community effort, and they must not be exploited as a group."

Oak Park High Will Hold 'Snowball' Dance Tonight

The third annual "snowball" dance of the Oak Park High school will be held tonight at the 19th Century club in Oak Park. Proceeds will be used for a college scholarship fund for a girl honor student.

THE PALMER HOUSE

takes this opportunity of expressing its sincere regrets to our many friends who have been unable to obtain table reservations in the famous

EMPIRE ROOM

for the performances of incomparable

HILDEGARDE

the music of
JOE REICHMAN
and his orchestra

MAY WE ASK YOU TO PLEASE

MAKE YOUR RESERVATIONS EARLY!

Acceptances are now being made for both dinner and supper performances through their entire engagement ending

WEDNESDAY, MARCH 17th

CALL RANDOLPH 7500
POSITIVELY NO TABLES HELD AFTER 8:00 P. M.
(Saturdays and holidays, 8:30 p. m.)

THE PALMER HOUSE
EDWARD T. LAWLESS, VICE PRESIDENT AND MANAGING DIRECTOR

TODAY!
LUNCHEONS Served FROM 12:30 to 4 AT MODERATE PRICES
Matinee today at 3
DANCING AFTER MATINEE
"FUN For Your MONEY"
starring
BOBBY PINKUS
and an All-Star Cast
9—12—2:30
EDDIE PRIPPS and his MUSIC
VINCENT BRAGALE
and His South Americans
LATIN QUARTER
THEATER RESTAURANT
23 W. RANDOLPH
RAN. 3322

AMUSEMENTS

HARRIS Last 2 Times
"JUNIOR MISS"
EVES. $1.10 to $2.75 SAT. MAT. $1.10 to $2.20
BEG. NEXT MON. EVE.—SEATS NOW
THE PLAYWRIGHTS present MAXWELL ANDERSON'S Greatest Success—"THE EVE OF ST. MARK"
Distinguished Cast of 25
EVENINGS, inc. SUN., $1.10 to $2.75
MATS. WED. & SAT., $1.10 to $2.20

AMUSEMENTS

SELWYN Last 2 Times
MURIEL ANGELUS in
THE MERRY WIDOW
MUSIC by FRANZ LEHAR
EVES., (ex. sat.) $1.10 to $2.75
Sat. Mat. $1.10 to $2.20
Beg. SUN. EVE.—SEATS NOW
Herman Shumlin presents LILLIAN HELLMAN'S
WATCH ON THE RHINE
LUCILE WATSON • PAUL LUKAS • MADY CHRISTIANS
In Their Original New York Roles
EVES. (Incl. Sun.), $1.10 to $2.75
WED. & SAT. MATS., $1.10 to $2.20

Direct Ozarks Tour Head Office
MAID OF THE OZARKS
Most Successful Play Since TOBACCO ROAD
GREAT NORTHERN

SEATS NOW
CIVIC OPERA HOUSE Opens Tues. Jan. 19
The Magnificent Triumph
GERTRUDE Lawrence
in the Best Musical in America!
LADY IN THE DARK
AVOID LONG LINES AT BOX OFFICE
BUY EARLY
MAIL ORDERS NOW FILLED
ATTENTION! POP. WED. MAT. 55c-$2.20
EVES. 55c, 83c, $1.10, $1.65, $2.20, $2.75, $3.30
SAT. MAT. 55c to $2.75, Tax Inc.

BLACKSTONE 7th & MICHIGAN
MATINEE TODAY 55c, $1.10, $1.65, $2.20
PHONE HARrison 0020
3 MAT. FRIDAY
"GOOD NIGHT LADIES!"
Starring BUDDY EBSEN • SKEETS GALLAGHER
EVES. $1.10 to $2.75; MATS. Wed.-Sat. 55c to $2.20

LAST MAT. TODAY STUDEBAKER NIGHTLY
LAST 2 TIMES
GEORGE GERSHWIN & Du BOSE HEYWARD'S
Porgy & Bess
With TODD DUNCAN and ETTA MOTEN
ALEXANDER SMALLENS—Conductor

ERLANGER LAST 2 TIMES TODAY
ZASU PITTS
In Person. "Her First Murder"
EVENINGS: $1.10, $1.65, $2.20
MATINEE TODAY: 55c, $1.10, $1.65

CIVIC OPERA HOUSE LAST TIMES! MATINEE TODAY—2:30
Tonight at 8:30 All Performances Sold Out!
Uncle Sam presents IRVING BERLIN'S SOLDIER SHOW
THIS IS THE ARMY
PROCEEDS TO ARMY EMERGENCY RELIEF

GOODMAN CENTRAL 2337 CHILDREN'S THEATRE NOW PLAYING
"THE MAGIC HORN"
A Hero Story of Young Roland
SATURDAYS at 2:30—Tickets 28c, 55c, 83c, $1.10

college inn Presents
a circus parade in music
jerry wald
and his orchestra
panther room
bamboo room
no cover charge in either room
hotel sherman

WORLD'S MOST BEAUTIFUL CHINESE & AMERICAN RESTAURANT
MAY FAI
ENLARGING . . . PROSPERITY!
Before the Show Enjoy a Sirloin Steak or Roast Young Tom Turkey 85c
AFTER THE SHOW
Delicious Chicken Chow Mein
Late Night Snacks and Cocktails in the Ming Room
75-85 W. RANDOLPH ST.

WALKATHON
ARMORY MICHIGAN AT 35th ST.
THRILLS—COMEDY
DYNAMITE SPRINTS
7 COUPLES—1 Solo Remain
THIS COUPON WILL ADMIT YOUR ENTIRE PARTY AT 26c PER PERSON PLUS 4c TAX
BUY WAR BONDS

Gasoline Alley
It's a Safe Bet
A FORK IN THE TRAIL, SARGE. DON'T YOU KNOW WHICH ONE TO TAKE?
NO, IT DOESN'T SHOW ON THE MAP
YOU PROBLY KNOW THIS DESERT, HEINIE. WHICH WAY TO SIDI GAZOOK?
GEHST DU DIESEN WEG.
HEINE SAYS TAKE THE LEFT FORK. OKAY, WE'LL TAKE THE RIGHT ONE.
WINNIE WINKLE THE BREAD WINNER
A Pleasant Subject
I BROUGHT HOME A CAPTAIN, A MAJOR AND A LIEUTENANT COLONEL---AND YOU GO OUT AND PICK A SERGEANT!!!
I KNOW, BUT I PICKED HIM MY OWN SELF -- AND I THINK HE'S WONDERFUL!!
I CAN'T GET OVER THE CHANGE IN YOU, PATTY -- HO-HUM-- I'M TIRED -- GUESS I'LL GO TO BED --
IT'S AFTER MIDNIGHT- I'LL TURN IN, TOO!
OH- DON'T GO TO BED YET!
LET'S SIT UP A WHILE LONGER AND TALK ABOUT MY STAN!!

CARSON PIRIE SCOTT & CO.

Saturday Review

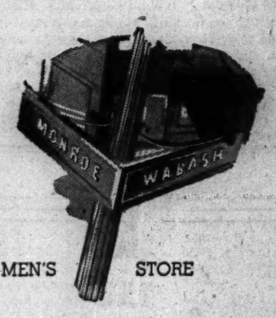

THE MEN'S STORE

Neckties

MACCLESFIELD TYPES, SATIN STRIPES, ALL SILK PERSIANS

85c and 1.65

Whether you're thinking of purchasing one or half a dozen ties, you'll want to do your selecting from a complete and varied collection of colors and patterns. This is precisely what you'll find at the Men's Store, in our special clearance of 1.00 to 3.50 neckties.

Neckties, First Floor

Shirts

FEATURING EXPERTLY TAILORED LUSTROUS WHITE BROADCLOTHS

3 for 7.50

Because these shirts were made of Premium cloth, a slightly heavier broadcloth, their staying power is a byword and their quality unquestioned. These shirts have attached collars with button cuffs and neckbands with French cuffs. There is also a very special group of patterned and colored shirts at 3 for 6.25.

Shirts, First Floor

Suits

SUPERIOR VALUES IN ALL WOOL WORSTEDS, SHETLANDS, TWEEDS

38.50 49.50 59.50

Although price is a dominating feature, the importance of this sale goes far deeper than that, for its true value lies in the unexcelled fabrics and the impeccable workmanship of these suits. Also included is a very special group of Rogers Peet suits reduced to 49.50 and 59.50.

Suits, Second Floor

AHOY! SAILORS AGAIN Emblem of a new season—the straw sailor you wear with furs. This hat prettily fluted with rayon grosgrain. Black, navy. 5.95

Millinery, Fifth Floor.

SARONG DRAPERY swathes a slim hipline, maneuvers into fullness. A rayon crepe dress to enjoy immediately. In beige, gray, navy blue, black, aqua. 10-20. **17.95**

Little Dress Shop, Fourth Floor, Wabash.

PAISLEY DAISIES clustered in masses of vibrant colors on this rayon jersey dress with swirling 14 gore skirt. Blue, red, gold, green. 14-20; 16½-24½. **10.95**

Budget Shop, Fourth Floor, Monroe.

JUMPERS ARE FUN! Have one in bright spun rayon, vary it with blouses. Blue, yellow, red, green with contrasting pocket bindings. 12-18. **7.95** Rayon shirt, **3.95**

Casual Clothes Shop, Fourth Floor.

RIBBON STRIPES ripple across this charming rayon jersey Junior. With narrow bands of grosgrain to outline the closing. Brown, red or green. 11-15. **8.95**

Junior Daytime Dresses, Third Floor.

Notes
JERRY OF J.M.S.
SAYS IT'S GOOD LUCK TO HAVE A FULL PLEATED WHITE WOOL SKIRT-IT ALWAYS MAKES DATES MORE FESTIVE. THIS RAYON-WOOL HERRINGBONE ALSO IN GOLD, CHERRY- 9-15 $5.95
PASTEL ALL WOOL SLIP-OVER 11-17 - $4.50
JUNIOR MISS SHOP, FOURTH FLOOR, WABASH

Color Prints a splash of dash on white cotton sheer handkerchiefs. A handful of flowers for a suit pocket, reminding us that spring will come. Each, **25c**

Handkerchiefs, First Floor.

WHITE "TOPPER" by American Maid. Solution to blouse-suit problems. Rayon knit, black skirt, point d'esprit. 32-42. **2.50**

Knit Undies, Third Floor.

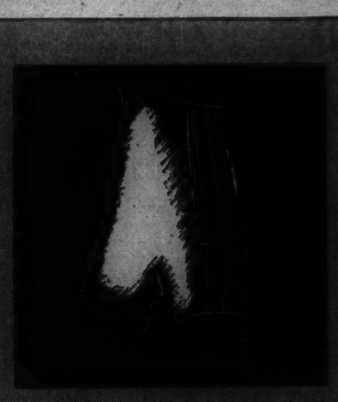

Pantie Girdle by Formfit. Firm and controlling with rayon satin front, lastex satin back, Leno lastex panels, hooked closing. **5.00**

Corsets and Bras, Third Floor.

Victory Rayons service weight stockings with cotton welt and cotton plaited foot. In timely colors: Midway, Commando, Triumph, and Hawaii. **1.00**

Hosiery, First Floor.

Joan Kenley whip stitched tailored classic blouse. With suits or solo. White rayon crepe with red, green, brown. 32-38. **3.00**

Neckwear, First Floor.

Rhythm Step's famous 1-2-3 comfort features done up in smooth tan calf. Heels to make sense with the re-discovery of walking. **7.95**

Shoes, Third Floor.

Hand Sewn double woven cotton gloves. Crisp looking little shorties of the versatile variety. White, black, brown, chamois, beige, navy. **1.65**

Gloves, First Floor.

SECTION TWO
SPORTS MARKETS
WANT ADS

Chicago Daily Tribune
THE WORLD'S GREATEST NEWSPAPER

For Faster Service
3
TRIBUNE PHONE NUMBERS
SUPerior 0200 Public Information Desk
SUPerior 0260 Sports Bulletin Service
SUPerior 0100 Want Ads—General Business

SATURDAY, JANUARY 16, 1943.

**** 15

4 EVENTS OPEN SILVER SKATES MEET TODAY

MICHIGAN DEALS WISCONSIN SECOND DEFEAT, 38 TO 34

LEAD CHANGES 16 TIMES; KOTZ GETS 7 POINTS

Loss Jolts Badgers' Title Hopes.

Ann Arbor, Mich., Jan. 15 [Special].—The first major upset of the 1943 Big Ten basketball season occurred tonight when Michigan beat Wisconsin, 38 to 34, in a game in which the lead changed 16 times. The defeat, second in a row for the Badgers, may have knocked them out of contention for the conference title. It was Michigan's first conference victory in three games.

Johnny Kotz, Wisconsin's conference scoring champion, was held to seven points by Sophomore Dave Strack, Wolverine guard.

Michigan Takes Lead.

Michigan grabbed an early 5 to 0 lead, but four points by Bob Sullivan, who was the game's high point man with 11, helped put Wisconsin ahead, 6 to 5.

During the rest of the first half the clubs traded baskets with the lead alternating. With five minutes to go the Wolverines moved out in front, 17 to 12, on a long toss by Mel Comin and Capt. Jim Mandler's pivot shot. Ray Patterson and Kotz cut the lead to 17 to 16 before the half ended.

Strack and Comin scored to open the second half, and Michigan again had a three point edge, 21 to 18. The Badgers closed the gap, and Kotz made it 25-all with a long push shot. Patterson picked up three points, and with 10 minutes to go, Wisconsin led, 28 to 25.

Comin Fouls Out.

Mandler and Strack combined for a pair of baskets, however, that put Michigan in front again, 29 to 28. Sullivan and Comin traded shots, then Comin added a free throw, but Sullivan tied it at 32 with a push shot from the corner.

Kotz was fouled by Comin for the latter's fourth of the game, and he was replaced by Bob Wiese. Kotz made good on the free throw, but Leo Doyle grabbed a rebound and looped in a basket that gave Michigan the edge, 34 to 33.

Wiese and Mandler added baskets before the game ended, while Sullivan's final free throw was all Wisconsin could pick up in the last two minutes despite rushing tactics used in an effort to get control of the ball.

The teams meet here again tomorrow night.

Lineups:

WISCONSIN [34]				MICHIGAN [38]			
	B	F	P		B	F	P
Kotz,f	3	1	1	Mullaney,f	4	0	2
Sullivan,f	3	5	2	Wiese,f	1	0	0
Patterson,c	3	1	2	Comin,f	3	1	4
Mills,c	1	0	0	Mandler,c	3	0	3
Rehm,g	2	1	0	Doyle,g	3	1	2
Lautenbach,g	1	0	0	Strack,g	4	0	1

Free throws missed—Sullivan, Patterson, Lautenbach, Rehm [3], Comin, Mandler [3].
Officials—R. H. Rupp [Lebanon Valley] and E. C. Krieger [Ohio university].

Hawks to Face Wings Tonight and Tomorrow

Games Tonight

Montreal at Toronto.
New York at Boston.
Chicago at Detroit.

BY EDWARD BURNS.

The Blackhawks, who like to travel only to look at the scenery, will play the Detroit Red Wings tonight as the last stop on a three town jaunt that thus far has been pretty devastating. They haven't won a game in Detroit since St. Patrick's day, 1940, a reflection that doesn't encourage too much optimism for tonight.

The Hawks got to Detroit filled with memories of a 3 to 0 licking in Boston Tuesday night and a 5 to 1 jolting in Montreal Thursday night. The fact that they had scored one goal since beating the Red Wings in a 2 to 1 thriller here last Sunday night didn't offer much solace, for it was made after the Canadiens had made all five of their tallies.

They May Win—It's Saturday.

The Hawks, who will be opening the second half of their season tonight, have won one of their 12 games on the road this season. And it was on a Saturday night, if that lends any hope for tonight. On Nov. 14 the Hawks defeated the Toronto Maple Leafs, 4 to 3.

There was some screaming for help from the Hawk travelers yesterday, so Cully Dahlstrom was rushed to Detroit to see what he could do about making Chicago's road defeats seem less humiliating than by counts such as 3 to 0 and 5 to 1.

Max to Be Ready.

Max Bentley, leading Chicago point maker, who stayed home from the eastern trip to nurse injuries received in the Detroit game here last Sunday night, has healed to the point where he will be able to play in tomorrow night's encounter in the Stadium.

MOON MULLINS—ALL SET

EVER SINCE I ACCIDENTALLY KONKED WILLIE WITH THAT BED SLAT, I'VE HAD THE MOST TERRIBLE NIGHTMARES.
NO KIDDIN', MAMIE?
YES-EVERY NIGHT I DREAM THAT HIS GHOST COMES AND STANDS AT THE FOOT OF MY BED AND STARES AND STARES AND STARES AT ME.
GEE!
WELL, I BET I'VE PUT A STOP TO THAT.
OW!
OH-OH! MAYBE I'D OUGHTA TOLD MAMIE ABOUT SETTIN' THAT TRAP AT TH' FOOT OF HER BED.
1-16

In the Wake of the News

[While Arch Ward is enjoying his annual vacation, the Wake will be prepared by members of the sports staff.]

THE Christmas vacation was anything but that for Billy Hillenbrand, Indiana university's brilliant half back. . . . He spent most of the hours answering letters from fans. . . . Then, when he returned to the campus thinking the job was done, he walked into the athletic office to find another huge stack of letters awaiting him. . . . It's a fine thing for his classwork that Bill is an A student with textbooks as well as with a football. . . . Denny Myers, Boston college coach, says the T formation works best against a smart, aggressive team. . . . Ray Mack, Cleveland second baseman, is playing manager of a defense plant basketball team. . . . Ray starred on the boards while attending the Case School of Applied Sciences. . . . Gaylon Smith of the Rams is a teammate. . . . Yale and Virginia may meet in football next Oct. 16. . . . Both schools are holding the date open. . . . The correct name of the new National league batting champion is Ernie Lombardo, not Lombardi. . . . Andy Cohen, now in the army, but eligible for release because of the 38 year limit, is welcome to the job of managing the Elmira entry of the Eastern league if he wants it. . . . Monte Pearson, former Reds pitcher who still is carried on the reserve list, hopes to become a boxer. . . . He's in army training in Fresno, Cal. . . . Government filing cabinets now occupy the $20,000 squash court layout at the Penn Athletic club in Philadelphia. . . . Figures for 1942 show that the Reds had in Joe Beggs and Clyde Shoun two of the most effective relief pitchers in baseball. . . . Beggs' earned run average was 2.12 and Shoun's was 2.19. . . . Tomorrow is the birthday of Benjamin Franklin; Philadelphia Jack O'Brien; Olin Dutra, former National open golf champion; Hank Leiber of the New York Giants, and Edward Burns of THE TRIBUNE.

The New York Rangers, who have been in and out of the National Hockey league cellar from week to week this season, missed by 2 of tying the all-time record for total goals last year. . . . They blasted enemy nets for 177 goals. . . . The record was made by the Boston Bruins in 1929-'30. . . . Before Terry Moore left Panama, where he had spent three weeks

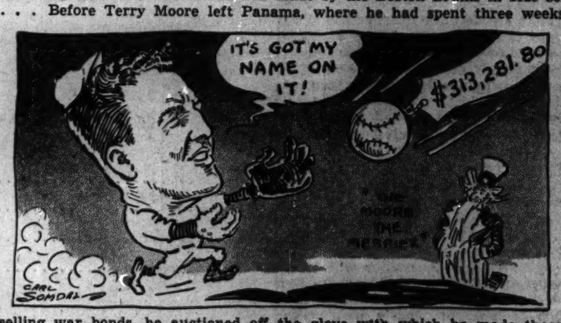

selling war bonds, he auctioned off the glove with which he made those fancy catches in the world series. . . . The mitt brought $100,000 in bonds and autographed baseballs $313,281.80 more.

Add Similes.

As jittery as a pinball addict.—Ex-Prisoner of Zenda.

He wore a smile that resembled a jammed zipper.—Stormy.

* *

Must Have Been Terrible.

The day that the ban on women at bars was lifted I happened to be out with eight girls. When we walked into a tavern they beat me, daddy, all eight, to the bar.—Guy Finamore.

* *

A Model Prayer.

Lord, make it easy in Forty-three
For my own people to live with me.
—S. G. Wick.

* *

Famous Last Words.

Sez who?—Unsigned.

Bombs away.—Rich of I. H. C.

I'd like a taxi, please.—Robin M.

* *

The Wake Depends Upon Its Friends. Help! Help!

* *

Do You Remember 'Way Back When:

The only hoarders were our small sons, who had everything from nails to turtles in their pockets?—Susie Armstrong of Hammond.

We boys could bum a batch of coffee from mother to cook in a tin can down by the crick?—18 EVB.

Ladies were ladies, and O, so nice,
And men were men, not wolves or mice?
—Ann.

The only dancing we kids did was at the end of a switch?—Rusty of Kendallville.

Girls wore Ferris waists?—Zalda Jones Blaine.

* *

Thinkograms.

Eternal vigilance is the price of liberty and it is payable in advance.

Seal your lips and save your ammunition.—Josephine Griffin.

* *

Pet Peeves.

Women who choose to share my table in a restaurant and plop a large handbag beside my plate.—Freida.

To have some one step up to the counter, lay down a five dollar bill and ask for a phone slug.—Val St. Claire.

Spending two hours in a vain attempt to dream up a sudden thought for the Wake.—Stan.

Tonight, My Love.

Tonight, my love, ten thousand lonely miles
Span the distance that keeps us apart,
And how I long to see one of your smiles
That always used to thrill my aching heart—
If only, just tonight, we two could meet
For one brief hour, for just one little kiss—
It would bring joy to me, most dear and sweet,
Because to be with you is purest bliss.
Altho we cannot share one precious hour,
Yet we can join our loving thoughts and pray
That some day soon God will reveal His power
And bring war to an end and peace to stay.

When that day comes I'll wait your safe return,
For which, my love, I daily pray—and yearn.

—Anne C. Korpics.

* *

What Goes on Here?

Classified ad from the Monroe [Wis.] Evening Times via Hap of Cheesetown:

Man's overcoat, tan reversible, about four miles east of Monroe, Sunday; also lady's navy wool pants. Finder please phone or write C— D—, Monroe, Wis.

* *

Glasow's Gazette.

Hollywood beauty shop advertises "Permanent Wives, $2.50 and Up." Just goes to show you how little demand there is for wives in Cinemaland these days.

Of course the WAACS are exempt from actual military combat, but what a showing some of them could make in repulsing advances.

Patriotically complying with the government's request to save paper, counterfeiters are now making more twenties and fewer tens.

—Arnold Glasow.

* *

It Seems to Be Universal.

Trib headline:
WINE CAUSING DOWNFALL OF MONKEYS IN AFRICA

May I add that it's happening in this country, too? —William Owen.

Ten Years Ago Today—It was reported Babe Ruth turned down the Yankees' offer of $60,000 for a one year contract. . . . John C. Schank was reëlected president of the Hawthorne race track. . . . The Maryland Jockey club announced that the value of the Pimlico Preakness would be cut from $50,000 to $35,000.

4 BIG TEN GAMES TONIGHT FEATURE HEAVY SCHEDULE

Notre Dame Battles N. U. on Stadium Card.

While Chicago's basketball fans tonight are enjoying the fourth double header of the Stadium season, the Western conference leaders, Illinois, Indiana, and Purdue, will be about their business of maintaining their undefeated position. The task should not be particularly difficult for any of the trio.

The Stadium program tonight matches Notre Dame and Northwestern in the first game at 8:15. This is the feature of the evening, despite the Wildcats' earlier nine point licking by the Irish on the same court. In the second game, which will start shortly before 10 o'clock, De Paul university, winner of 11 games in 12, will be host to the Broncos from Western Michigan.

Hoosiers Sure to Win.

Indiana's unbeaten quintet, twice victor over Ohio State last week-end, will wallop Chicago tonight in their conference game in the Maroons' fieldhouse. The Hoosiers scored 61 points Monday evening against the Buckeyes and can break the all-time Big Ten scoring record of 69 points tonight if they bear down. Purdue plays at Minnesota, and Illinois, defending conference champion, opens a series with Iowa tonight in Champaign.

Wisconsin will play its second game in the series that started last night with a 38 to 34 victory for Michigan in the Wolverines' fieldhouse. Ohio State is not scheduled.

Mills Remembers Upset.

While Illinois, defending conference champion, should dispose of Iowa tonight, Coach Doug Mills and his veterans cannot forget the upset last year in Iowa City in the game following the night the Illini had clinched the 1942 title. Moreover, Ken Menke, who missed the Wisconsin game Monday evening because of an injured foot, is not expected to play, altho he may be ready Monday evening for the second engagement between the teams.

Mills will start Ed Parker, who turned in a fine performance in Madison, where he replaced Menke. The Illini apparently are headed for a season record attendance. In the opening conference game 6,634 saw Illinois defeat Michigan. Prior to this, 6,835 saw it beat Stanford. George Huff gymnasium seats 7,098 but allowance must be made for bandsmen and ushers.

Purdue May Have Trouble.

Purdue's inexperienced team may have difficulty at Minnesota, in view of the Gophers' even split with Iowa, but the Boilermakers' quick breaking style of game may run over the Gopher defenders. Purdue will be favored, if for no other reason than its steady improvement since the Boilermakers were beaten by De Paul last December.

NOTRE DAME.		NORTHWESTERN.
Butler	F.	Graham
Niemiera	F.	Jake
Faught	C.	Vodick
Rensberger	G.	Hasse
Kuka	G.	Wendland

Referee—Bill Haarlow [Chicago]. Umpire—Nat Messenger [Chicago].

DE PAUL.		WESTERN MICH.
Fratley	F.	Gensichen
Cominsky	F.	Lang
Mikan	C.	Miller
Kelly	G.	Slaughter
Starzyk	G.	Loranger

Referee—Sam Pecararo [Dallas]. Umpire—Dutch Krizneski [Chicago].

BOB FELLER AND WAUKEGAN GIRL TO MARRY TODAY

Chief Specialist Bob Feller, the former Cleveland pitching ace, yesterday arrived in Waukegan where he will wed Miss Helen Winther in a candlelight ceremony tonight in the First Methodist church at 7 o'clock. Miss Winther accompanied Feller to Waukegan from Van Meter, Ia., where they had attended the funeral of his father Thursday.

They All Have Same Goal—Silver Skates

Skaters from Peirce playground, winners of the team title in the recent Board of Education meet, will try to repeat in the Silver Skates Derbies opening today in Garfield park. Left to right: Bob Murray, John Schlimmer, Roy Parker, Earl Johnson, Tom Laffey, and Richard Bass. [TRIBUNE Photo.]

Busy Day Ahead for Maroons; They'll Even Try Basketball

BY CHARLES BARTLETT.

The University of Chicago squash racquets team will meet a six man team from Northwestern university's downtown campus in an informal match under the west stand of Stagg field, beginning at 2 o'clock this afternoon. The Maroons are undefeated in seven matches. Don Price will play No. 1 for the host team.

[The University of Chicago basketball team has won or shared in the Western conference championship seven times, the last having been in 1924.]

Maroon fencers, long among the best in the Big Ten, will open their conference season this afternoon by trading en gardes and ripostes with Purdue in Lafayette. They won their opener against Notre Dame last week.

[The University of Chicago basketball team defeated Minnesota, 35 to 32, on Feb. 18, 1940. The Maroon quintet has lost all 32 conference games it has played since then.]

Remember Mr. Stampf?

Chicago's wrestlers open their 1943 season in the Midway fieldhouse at 9 o'clock this evening against Wheaton college. The meet will be a test of Coach Spyros Vorres' large group of sophomores. The only veterans certain of their posts are Bud Yates, 136 pounds; Dick Reynolds, 145 pounds, and Bob Mustain, heavyweight.

[Chicago's losing basketball streak continued on March 3, 1941, as it wound up the season by losing to Indiana, but Capt. Joe Stampf came out of the game as individual conference scoring champion with a total of 165 points. His free throw total of 81 still stands as a Big Ten record.]

Swimmers Test Lawrence.

Hard hit by enlistments in the army and navy, the Maroon swimming team will dive into its season by meeting Lawrence college in the Ida Noyes hall tank at 1:30 o'clock this afternoon. Craig Leman is expected to be the main point getter for Chicago in the sprints and breast stroke, while Bill Baugher, who will lead the team, will work the distance free style events.

[The University of Chicago basketball team overpowered Illinois Tech, 43 to 29, on Dec. 6, 1941, the eve of Pearl Harbor. That was the last basketball victory of any kind the Maroons have scored. Camp Grant made it 27 defeats in a row for them last Monday night.]

The Piece de Resistance.

The University of Chicago basketball team will play its second conference game of the 1943 season against Indiana university tonight in the Midway fieldhouse, beginning at 8 o'clock. Last year Indiana defeated the Maroons, 63 to 34 and 51 to 20. Thus far this season, the Hoosiers have won nine straight.

[There, there, all you Maroon fans! That losing streak of 32 is not the conference record—yet. The mark is 33, held by a Chicago quintet which lost its last two games in 1935, all of its games in 1936 and 1937, and the first two in 1938. And that team, for the first 14 games of the streak, included one Bill Haarlow.]

College Basketball

LAST NIGHT'S RESULTS.

Michigan, 38; Wisconsin, 34.
Navy Pier, 42; Wisconsin B, 40.
Wright, 39; La Grange, 32.
Glenview, 47; Fort Sheridan, 32.
North Park, 43; Wilson, 39.
Illinois [Chicago Dept.] 51; 87th Street Navy, 50.
Oklahoma Aggies, 34; Drake, 32.
Coe, 50; Iowa State Pre-Flight, 48.
Eureka, 62; Elmhurst, 53.
Monmouth, 58; Ripon, 46.
Upper Iowa, 36; St. Ambrose, 33.
Franklin, 36; DePauw, 31.
Arkansas, 53; Rice, 35.
Penn State, 35; Carnegie Tech, 33.
Miami [O.], 67; Ohio Wesleyan, 65.
Fort Bragg, 51; North Carolina State, 39.
Manhattan, 49; St. Peter's, 29.
Augustana [S. D.], 50; Omaha, 43.
Grand Rapids, 36; Kalamazoo, 34.
Washington and Lee, 50; Maryland, 40.
Wayne [Mich.], 39; Michigan Normal, 24.
Simpson, 40; Iowa Wesleyan, 35.
Hamilton, 40; Rome Air Depot, 15.
North Carolina, 38; Virginia P. I., 35.
Concordia [Moorhead], 46; St. John's, 41.
Iowa Central, 41; Penn College, 40.
Vanderbilt, 38; Georgia, 35.
Florida, 55; Tampa U., 24.
John Carroll, 38; Akron, 37.
North Dakota, 36; South Dakota, 30.
Tulane, 41; Alabama, 32.
Cornell college, 60; Augustana [Ill.], 51.
Washington [St. Louis], 42; Tulsa, 22.
Morningside, 62; South Dakota state, 41.
Hope, 64; Alma, 39.
Albion, 58; Hillsdale, 41.
Calvin, 58; Grand Haven Coast Guard, 27.
Carthage, 46; Macomb, 32.
Platteville, 60; Stevens Point, 38.
Milwaukee Teachers, 56; George Williams, 32.
Utah State, 43; Brigham Young, 38.
Tempe, 41; Arizona, 39.
Fort Knox, 70; Hanover college, 53.
West Texas State, 73; Texas Tech, 61.
Oregon, 49; Washington State, 36.
Southern California, 41; Stanford, 32.
Scranton U., 49; Bradley, 46.
Indiana Tech, 55; Baer Field, 46.
Greeley State, 52; Colorado Mines, 38.

GAMES TONIGHT.

Northwestern vs. Notre Dame and De Paul vs. Western Michigan in Chicago Stadium.
Indiana at Chicago.
Iowa at Illinois.
Wisconsin at Michigan.
Purdue at Minnesota.
Fort Sheridan at Wheaton.
Chicago Teachers at North Central.
Concordia [River Forest] at Concordia [Fort Wayne].
George Williams at Concordia [Milwaukee].
Marquette vs. Great Lakes in Milwaukee.
Lawrence at Carroll.

MAGNATES STILL HAVE PROBLEMS; ONE IS SALARIES

BY IRVING VAUGHAN.

What can be offered the boys in the shape of wages for next season? This problem gradually is putting pressure back on the big league magnates, who only recently relieved themselves of their wartime spring training problem as it pertained to rail miles.

The magnates would like to get under way on contracts, this being the time of year when such documents are filled out and mailed to the athletes, for better or worse.

At the moment, however, they can't turn a wheel and thus get their desks cleared for a winter vacation. They must languish in their swivel chairs, gaze at contract blanks and hope there will not be much more delay in Washington on a ruling clearing up whether or not a ball player can be tendered a salary boost or a trim.

Believe Law May Not Apply.

Unofficially, the major league clubs have been given the idea that, because ball players were not actually at work when the wage freeze became effective Oct. 3, the law will not be operative in their cases for the coming season. But the magnates, while pointing out, rightfully, that they don't know what it is all about, are at least conscious of a penalty provision, so are sitting tight at the advice of American and National league attorneys.

There also is the possibility that Washington, instead of ruling ball players were out of work with the closing of the season, might decide the salaries paid them were for the full year of 1942, thus eliminating the possible Oct. 3 exemption.

Sox May Shift Site.

The White Sox are figuring they might change their training camp, but the change, if made, would involve only a bit more walking per diem for the athletes. When the Sox and Cub sites were selected recently, the latter decided to camp on the golf course, just outside the door of the French Lick Springs, Ind., hotel and the Sox elected to do their chores on a spot about a third of a mile distant.

Now it seems the Sox figure it might be advisable to move into what formerly was a ball park, the surviving indications being a small grandstand and a few fence boards. Going there would involve a two mile hike each day.

TRIALS START AT 2 O'CLOCK IN GARFIELD PARK

30 Clubs Entered in 26th Derbies.

Skate Facts

EVENT—Twenty-sixth Silver Skates Derbies sponsored by the Chicago Tribune Charities, Inc.

PLACE—Garfield park, west lagoon, Washington boulevard and Hamlin avenue.

PROGRAM—Qualifying races in four age classes—boys' midget, boys' juvenile, boys' junior, and girls' junior.

INSTRUCTIONS—All competitors in these Derbies report between 11 a. m. and 1 p. m. in warming house for racing numbers.

FIRST RACE—2 o'clock.

TRANSPORTATION — Buses, Washington boulevard No. 31 to Central Park boulevard; Jackson boulevard No. 26 to same boulevard and walk north. Surface lines, Lake street and Madison street cars to Central Park boulevard or Hamlin avenue. Elevated, Lake street elevated to Hamlin avenue.

PARKING—Single lane parking along south of Central Park boulevard, Washington boulevard, Schrader and McCrea drives.

BY WILFRID SMITH.

The 26th annual Silver Skates races will start this afternoon in Garfield park with preliminaries for four classes in which contestants are under 16 years of age. The first trial race will be held at 2 o'clock on the west lagoon of the park. All contestants, however, must report to the clerks between 11 a. m. and 1 p. m. in the warming house to receive racing numbers.

The Derbies in which trials will be held this afternoon are boys' midget, under 12 years of age; boys' juvenile, 12 and 13 years of age; boys' junior, 14 and 15 years of age, and girls' junior, under 16 years of age.

The races will be held this afternoon regardless of the temperature. The lagoon is frozen to a depth of more than 12 inches, twice the depth required for safety.

Title Courses Laid Out.

Races today will be decided over an eighth mile course. Tomorrow's preliminaries in the other four age classes and the eight championships will be decided over a sixth of a mile course. These will be surveyed by Paul Staff and the inner track will be outlined with flags.

All preliminaries will be skated at one-half the championship distance. The qualifying and championship distances for the youngsters who report today are as follows:

Boys' midget	110 yards	220 yards
Boys' juvenile	220 yards	440 yards
Boys' junior	440 yards	Half mile
Girls' junior	220 yards	440 yards

The boys and girls who win preliminary races today will advance to the semi-finals. These will be run off tomorrow afternoon in conjunction with the trials in the higher age classes.

Skaters over 16 years will compete in tomorrow's preliminaries. These classes are: Boys' intermediate, 15 and 17 years of age; men's senior, 18 years and over; girls' intermediate, 16 and 17, and girls' senior, 18 and over. These skaters must register with the Illinois Skating association, which sanctions the Tribune Derbies. Those who are not registered may do so at the time they receive their numbers.

Bronze Buttons for All.

Each contestant will receive a souvenir bronze button, the last of such awards for the duration because of priorities. These buttons have been identified with the Silver Skates Derbies since inception of the meet in 1917. The races were established by the late Walter Eckersall, for whom the team trophy is named. This trophy will be defended tomorrow by the Catholic Youth organization.

PIRATES SELECT MUNCIE, IND., AS TRAINING CAMP

Pittsburgh, Pa., Jan. 15 (AP).—The Pittsburgh Pirates have selected Muncie, Ind., 379 miles from here, as the site for their spring training, President William E. Benswanger announced today. Municipally owned McCullough park, Ball State Teachers college athletic field and Muncie High school fieldhouse, the latter with a capacity of 7,500, will be available to the Pirates, Benswanger said.

DODGERS PICK BEAR MOUNTAIN.

New York, Jan. 15 [Special].—The Brooklyn Dodgers will do their spring training at Bear Mountain, N. Y., President Branch Rickey announced today. In case of inclement weather, arrangements have been made to use the West Point field house, four miles away. Bear Mountain is located on the banks of the Hudson river, 45 miles north of New York City.

Betty Bemis, Indianapolis Swim Star, Joins Waves

Indianapolis, Ind., Jan. 15 (AP).—Betty Bemis, star member of the Indianapolis Riviera club's national women's championship swimming team, was sworn in today as a member of the Waves.

SATURDAY SALE OF Popular LIQUORS AT WALGREEN'S

This merchandise available in liquor departments only of 74 Walgreen Drug Stores

In Chicago area; and also at Berwyn, Cicero, Lake Forest, Elmhurst, Downers Grove, Glen Ellyn, Blue Island, Des Plaines and Wau kegan.

Right reserved to limit quantities.

JOHN HAWKINS BONDED BOURBON PINT $1.45

Bonded Kentucky BOURBON Belle of Beverly QUART 2.99

New York State WINES WIDMERS FIFTH 1.19

COL. TYSONS 6-YR. BONDED KY. BOURBON PINT 1.75

Old Forester BONDED KY. BOURBON FIFTH 3.05

Imported GOLD or WHITE RUM CALDERON FIFTH 2.09

7 Crown Seagrams WHISKEY PINT 2.07

IMPORTED SCOTCHES • TEACHERS • BLACK & WHITE (8 year old) CHOICE FIFTH 3.79

Kentucky BOURBON BEAVERBROOK FIFTH 2.05

Bonded Kentucky Black Gold BOURBON FIFTH 2.69

ON SALE SATURDAY

Walgreen DRUG STORES

BOWEN SUCCUMBS TO SOUTH SHORE IN PAIR OF GAMES

Englewood Divides with Morgan Park.

South Shore High school gained its third straight victories in the south section basketball race of the City league yesterday. Invading the Bowen court, the juniors piled up a 42 to 27 decision and the seniors scored a 47 to 28 triumph. Tom Whitmore paced the junior attack with 17 points and Herb Trowe led the seniors with 15.

Englewood divided with Morgan Park, losing its first junior contest of the season, 36 to 25, but reversing the verdict in the senior game, 33 to 27. Calumet overpowered Chicago Vocational, winning the junior game, 43 to 17, and the senior contest, 43 to 22. Hyde Park and Fenger divided, the latter capturing the senior game, 50 to 28, after Hyde Park annexed the junior contest, 38 to 30.

Roosevelt Wins Two.

In the north section Roosevelt beat Lake View twice on the Roosevelt court. The juniors breezed to a 40 to 28 victory and the seniors came out on top, 28 to 27, on Irv Deino's free throw.

Crane Tech went into a five way tie for first place in the senior division of the west section, defeating Washburne, 35 to 24, on the latter's floor. Red Weber and Abe Troop shared scoring honors for Crane with 12 points apiece.

JUNIOR LINEUPS.

SOUTH SHORE [42]	B	F	P
Whitemore,f	8	1	4
Wineburgh,f	6	1	3
Krauger,c	0	0	0
Trahey,g	3	1	0
Poulos,g	0	0	1
Lemke,g	0	0	0
Whitshire,f	0	0	3
Lavine,g	0	0	0
Gibbs,f	0	0	0
Stein,f	0	0	0

BOWEN [27]	B	F	P
Esposito,f	1	0	0
Lykins,f	3	1	2
Guska,c	0	0	0
Socorina,g	2	0	0
Kurzy,g	4	0	4
Wostal,g	1	0	2
Thomas,g	2	1	3
Miller,c	0	0	0
Russaio,g	0	0	0
Kacrurka,f	0	0	0

CALUMET [43]	B	F	P
Lubke,f	3	2	3
Krieshaum,f	3	0	4
Lannon,c	5	4	1
Mansfield,g	0	0	2
Siler,g	0	0	0
Quillinan,f	0	1	1
Simms,f	0	1	1
McFarland,c	0	0	0
Bichon,g	0	0	0
O'Conner,g	2	0	0
C. Ward,f	0	0	0
Zin,c	0	0	0

VOCATIONAL [17]	B	F	P
Klien,f	1	0	0
Pawlowski,f	1	0	0
Furfaro,c	2	1	0
Campbell,g	0	1	3
Bromboss,g	4	0	0
Fiegel,f	0	0	4
Leven,c	0	0	4
Perone,g	0	0	4
Marco,g	0	0	0

SENIOR LINEUP.

MORGAN PK. [36]	B	F	P
Morgan,f	6	1	3
Anderson,f	4	2	2
R. Ward,c	3	0	1
Crowe,g	0	0	1
Bushnell,g	1	0	0
Schau,f	0	0	0
C. Ward,f	0	0	0
Zin,c	0	0	0

ENGLEWOOD [25]	B	F	P
Branch,f	3	1	3
Sells,f	3	3	1
Bell,c	0	0	1
Bethel,g	2	0	2
Gregoire,g	3	1	4
Rodigues,f	0	0	0
Clark,c	0	0	0
Jackson,g	0	0	0

ROOSEVELT [28]	B	F	P
Marcus,f	0	1	2
Stevens,f	1	0	0
Alexander,c	0	0	1
Rothenberg,g	2	1	4
Nesser,g	0	0	3
Deino,g	6	3	1

LAKE VIEW [27]	B	F	P
Parker,f	0	0	2
Lubin,f	4	1	2
Russell,c	0	0	0
Estacion,g	2	2	2
McCarthy,g	1	2	1
Feldman,g	3	1	2
Junsers,g	0	0	0

CRANE [35]	B	F	P
Weber,f	2	1	0
Kowalewski,f	2	2	1
Troop,c	5	2	2
Evandrou,g	0	1	0
Warias,g	2	0	3
Siaga,f	0	1	0
Grimes,f	0	0	0
Saklaras,c	0	0	0
Weias,g	0	0	0
Koepke,g	0	0	0
Silverberg,g	0	0	1

WASHBURNE [24]	B	F	P
Ziolkowski,f	2	2	2
Walsh,f	4	1	3
Soudwille,c	1	1	3
Evandrou,g	0	0	2
Taylor,g	0	0	2
Mitchell,f	0	0	0
Bertini,f	0	0	0
Willis,g	0	0	3
Urycki,g	1	1	0

FENGER [50]	B	F	P
Wyrkowski,f	4	3	1
Dalenberg,f	0	1	0
Neal,c	11	4	2
Sprietsma,g	5	2	3
Carleon,g	0	0	2
Ramian,f	0	0	0
Adducci,g	0	0	0
Redeen,f	0	0	0
Kruse,f	0	0	0
Radtke,c	0	0	0
Perrie,g	0	0	0

HYDE PARK [28]	B	F	P
Berkson,f	3	2	2
Besser,f	3	0	3
Bowen,c	2	1	3
Cohn,g	1	0	2
Carter,g	1	0	1
Steinberg,g	0	0	2
Adams,f	1	0	2
Cameron,g	0	0	2
May,g	0	0	1
Ellis,g	1	0	0

PIER FIVE BEATS BADGER B TEAM ON DRAPER'S GOAL

Everett Draper, Navy Pier forward, made a basket in the final 15 seconds last night to give the Aero-Macs a 42 to 40 victory over the University of Wisconsin B team.

NAVY PIER [42]	B	F	P
Draper,f	5	2	3
Blackburn,f	0	1	0
McKay,f	1	2	0
Curran,c	3	3	2
Muscato,g	3	1	2
McRae,g	2	0	0
King,g	0	1	0

WISCONSIN B [40]	B	F	P
Mensel,f	7	0	3
Cook,f	1	0	1
Affeldt,f	0	0	0
Smith,c	2	1	2
Stoll,c	1	0	1
Johnson,g	2	0	0
Cristensen,g	0	2	4
Farrell,g	0	0	2
Bronson,g	0	0	2

Fair Grounds Charts

[BY THE ASSOCIATED PRESS.]

JANUARY 15, 1943.

FIRST RACE—Purse $700. Maiden three year olds and up. Six furlongs. Start good. Won easily, place same. Went to post at 2:31½. Off at 2:33½. Winner, b. f., 3, by Fairway-Lovely Summer, by Solario. Owner, Greentree Stable. Trainer, E. L. Cotton. Time, 1:16 3-5. Track slow.

Horse and jockey—	Wt	PP	St	¼	½	Str	Fin	Eq	odds
Gold Widow [D.Clingman]	105	10	1	1½	1½	1°	1§		.80
Flying Kiev [L.Whiting]	111	6	6	5¾	4½	3½	2§		2.10
Cee Lot [E.Guerin]	108	4	5	4½	3½	4°	3§		32.70
Hawkwood Deper [Basham]	108	1	3	2°	2°	2½	4°		5.80
Scotch Play [M.Peña]	119	5	8	7°	6½	5½	5½		40.20
Orange Leaves [D.Bauer]	108	3	2	3°	5°	6°	6°		33.40
Double Results [Tammaro]	108	9	9	9½	9°	7°	7°		36.20
Watch Chills [F.Patterson]	103	7	7	8hd	7½	8°	8½		61.50
Yellitve [W.McCadden]	103	8	10	10	10	9°	9§		60.40
Cavalard [S.Brooks]	110½	2	4	8°	8°	10	10		31.60

Two dollar mutuels paid: Golf Widow, $3.60 straight, $2.20 place, $2.20 show; Flying Kiev, $2.20 place, $2.20 show; Cee Lot, $3.00 show.

SECOND RACE—Purse $700. Four year olds and up. Six furlongs. Start good. Won driving, place same. Went to post at 2:56½. Off at 2:59. Winner, rn. m., 6, by Gino-Suntrite, by Sun Briar. Owner, C. E. Davison. Trainer, same. Time, 1:16 4-5.

Horse and jockey—	Wt	PP	St	¼	½	Str	Fin	Eq	odds
Donnagina [D.Bauer]	105	1	2	2hd	3°	2½	1§		44.50
Bloodhound [S.Brooks]	124	8	10	7°	5½	4°	2§		1.50
Catapult [V.Nodarse]	115	6	3	3hd	1½	1°	3§		2.20
Spring Drift [M.Peña]	103	7	6	6½	4½	3°	4°		16.80
Chanting [C.Basham]	103	4	7	5½	6½	6°	5°		20.80
Spy Ann [W.McCadden]	108	5	8	7°	8hd	8hd	6½		207.80
Guess What [V.Bush]	110	3	1	3½	7½	7°	7½		26.30
Unquote [G.Seurlock]	118	2	4	1hd	2hd	5½	8°		4.00
Compton [M.Dubon]	121	10	9	10°	10°	10°	9°		12.00
Carry Cash [B.Reeves]	106	9	5	9½	9½	9½	10		73.00

Two dollar mutuels paid: Donnagina, $90.80 straight, $25.00 place, $6.40 show; Bloodhound, $3.40 place, $2.60 show; Catapult, $2.60 show.

THIRD RACE—Purse $700. Four year olds and up. Six furlongs. Start bad. Won driving, place same. Went to post at 3:23. Off at 3:26½. Winner, dk. b. f., 4, by Chicle-Paonneau, by Morvich. Owner, C. F. Wagner. Trainer, S. Lipiec. Time, 1:17 1-5.

Horse and jockey—	Wt	PP	St	¼	½	Str	Fin	Eq	odds
Gummed Up [E.Plesa]	108	5	5	4½	3½	1hd	1§		9.80
Tide's Dream [B.Reeves]	107	2	4	1½	2½	2hd	2§		19.40
High Brow [V.Nodarse]	113	6	3	3hd	4½	4½	3§		38.10
Sailprize [J.Tammaro]	103	3	12	2°	1hd	3hd	4°		3.80
Hello Cap [S.Brooks]	115	4	2	5hd	5½	5½	5°		23.80
Miranda Z. [D.Clingman]	107	9	8	7°	6°	6°	6°		14.20
Michigan Sweet [E.Guerin]	103	11	10	9°	8°	8°	7½		81.20
Cloudy Weather [Basham]	121	8	9	8°	9°	7½	8°		40.20
*Kinky [W.McCadden]	110	7	7	10°	11°	9°	9°		49.20
*Cisco Miss [M.Peña]	103	12	11	11°	10°	10½	10½		49.20
*Dr. V. C. [M.Simone]	110	10	6	6°	12°	11°	11°		42.30
Harry Heiman [D.Bauer]	110	1	1	bolted					1.30

*Field

Two dollar mutuels paid: Gummed Up, $21.60 straight, $9.20 place, $7.00 show; Tide's Dream, $15.00 place, $11.20 show; High Brow, $21.00 show.

FOURTH RACE—Purse $700. For Maiden fillies. Two year olds. Two furlongs. Start good. Won driving, place same. Went to post at 3:53. Off at 3:54. Winner ch. f., 2, by Grand Wave-Shedrow Belle, by Saxon. Owner, Sam Brooks. Trainer, G. L. Rayner. Time, :23 3-5.

Horse and jockey—	Wt	PP	St	...	...	Str	Fin	Eq	odds
Green Belle [A.Craig]	113	6	2	...	...	1½	1§		3.60
Fair Valdimora [M.Peña]	113	4	1	...	...	2°	2§		6.30
Our Advice [L.Whiting]	113	5	4	...	...	3°	3§		12.10
Chain Lay [P.Keiper]	113	7	3	...	...	4°	4§		1.00
Busy Lou [C.Seurlock]	113	3	5	...	...	5°	5§		40.20
*Peach Cobbler [J.Hisley]	116	2	6	...	...	6°	6§		14.80
Tennessee Maid [S.Brooks]	110	1	7	...	...	7°	7§		37.90
Dot Page [D.Clingman]	110	10	8	...	...	8°	8§		4.10
Leo's Girl [D.Madden]	116	8	10	...	...	9°	9§		14.80
Baby Advice [W.McCadden]	116	11	7	...	...	9½	10°		51.70
*Millie Jean [E.LeBlanc]	116	12	11	...	...	11°	11°		14.80

Two dollar mutuels paid: Green Belle, $9.20 straight, $5.80 place, $5.00 show; Valdina Senora, $8.40 place, $6.00 show; Our Advice, $6.80 show.

FIFTH RACE—Purse $700. Three year olds. Six furlongs. Start good. Won galloping, place driving. Went to post at 4:18. Off at 4:19. Winner, b. g., 3, by Sweeping Light-Dollar Princess, by Snob II. Owner, Louisiana Farm. Trainer, M. Jolley. Time, 1:15 2-5.

Horse and jockey—	Wt	PP	St	¼	½	Str	Fin	Eq	odds
Wapan [S.Brooks]	117	7	1	1°	1°	1°	1§		.70
Half Grand [D.Bauer]	112	4	4	5°	4½	2½	2§		5.30
Bus V. Z. [O.Basham]	112	6	5	4°	3½	3°	3§		4.00
Good Daughter [McCadden]	108	3	3	4°	3°	5°	4°		101.60
Charnock [L.Whiting]	113	8	7	7°	7°	7°	5½		10.00
Be Calm [D.Skyrm]	110	5	8	8½	8½	8°	6°		11.10
Blue Devil [J.Tammaro]	108	1	6	6°	6°	6°	7°		71.40
Royal Silver [H.Trent]	107	2	2	2hd	5°	4°	8°		37.40

Two dollar mutuels paid: Wapan, $3.40 straight, $2.80 place, $2.20 show; Half Grand, $3.60 place, $2.60 show; Bus V. Z., $2.60 show.

SIXTH RACE—The Thibodaux. Purse $800. Three year olds. Class D. Mile and seventy yards. Start good. Won driving, place same. Went to post at 4:47½. Off at once. Winner, b. c., 3, by Leo O. Conner-Mad Hand, by Fair Play. Owner, Mrs. W. T. Westrope. Trainer, W. T. Westrope. Time, 1:49 2-5.

Horse and jockey—	Wt	PP	St	¼	½	Str	Fin	Eq	odds
Sugar Ration [L.Whiting]	117	6	2	4hd	5½	3½	1§		4.30
Volcano [D.Bauer]	115	3	3	3°	1°	1½	2§		6.20
Stylus [L.Haas]	117	5	6	6°	4½	2hd	3§		3.40
Pearl Harbor [M.Peters]	120	1	1	1°	2°	4°	4°		5.40
Philadelphia [L.Barney]	112	4	5	5hd	3½	5°	5°		2.80
Grenouille [B.Reeves]	115	2	4	2°	6°	6°	6°		7.10

Two dollar mutuels paid: Sugar Ration, $10.60 straight, $5.00 place, $4.40 show; Volcano, $6.80 place, $5.00 show; Stylus, $3.00 show.

SEVENTH RACE—Purse $700. Four year olds and up. Mile and seventy yards. Start good. Won driving, place same. Went to post at 5:11½. Off at 5:12. Winner, ch. c., 4, by Sweep All-Uncle's Lassie, by Uncle. Owner, Dixiana. Trainer, J. C. Hodgins. Time, 1:48 1-5.

Horse and jockey—	Wt	PP	St	¼	½	Str	Fin	Eq	odds
Rich Uncle [L.Whiting]	117	2	3	3½	5½	2½	1§		4.60
Fair Player [C.Basham]	115	6	5	5½	6°	5°	2§		6.30
Sweepstaker [D.Bauer]	112	4	2	2½	2°	3°	3°		3.60
Gold Crack [W.Warren]	107	3	4	4°	3°	4°	4°		3.00
Earliana [R.Reeves]	110	5	6	6°	4°	6°	5°		6.50
Prima Donna [L.Haas]	115	1	6	6°	6°	6°	6°		2.00

Two dollar mutuels paid: Rich Uncle, $14.60 straight, $7.40 place, $5.60 show; Fair Player, $4.20 place, $3.40 show; Sweepstaker, $3.00 show.

EIGHTH RACE—Purse $700. Four year olds and up. Mile and a sixteenth. Start good. Won easily, place driving. Went to post at 5:37½. Off at 5:38. Winner, br. c., 5, by Don Leon-Miss Emma, by Star Reveler. Owner, La Cima Stable. Trainer, J. M. Brooks. Time, 1:51 3-5.

Horse and jockey—	Wt	PP	St	¼	½	Str	Fin	Eq	odds
*Beausar [M.Calvert]	113	10	4	3½	2½	1°	1§		9.10
Little Mom [S.Brooks]	111	9	10	10°	10°	8°	2§		12.20
Country Miss [L.Whiting]	111	2	3	5°	8°	3½	3hd		6.10
Lightsome [C.Basham]	106	1	8	9½	7°	4°	4§		21.40
Madam Gray [W.McCadden]	116	6	10	10°	6°	5°	5°		3.00
*Prince Chance [J.Hisley]	111	3	1	1½	1hd	2°	6°		6.10
Firing Pin [D.Jessop]	113	8	7	2½	3hd	6°	7½		15.30
Onus [E.Sloan]	116	4	7	6hd	5°	8°	8½		36.60
*Money Hill [M.Dubon]	111	7	9	7°	9°	9°	9°		6.10
Maisco [W.Warren]	108	12	6	4½	4°	10°	10°		2.20
Pompton [R.L.Barber]	110	7	11	11°	11°	11°	11°		10.90
Quinlan [J.Tammaro]	111	3	2	1°	7½	7½	12		34.60

*Field.

Two dollar mutuels paid: Beausar [field], $14.20 straight, $8.00 place, $6.40 show; Little Mom, $11.20 place, $5.80 show; Country Miss, $5.00 show.

FAIR GROUNDS HANDICAPS

[Track Fast.]

FIRST RACE—Purse $700, claiming, 3 year olds, 6 furlongs:

Horse.	Jockey.	Odds.	Comment.
Forevie	Littrell	5-2	Start right
Bestonite	Higley	3-1	Good shape
Straw Wara	Givens	15-1	Longshot

Weights: Forevie, 110; Bestonite, 110; Straw Warning, 110.

Horse.	Wt.	Jockey.	Odds.
Greenocks Coin	105	Reeves	15-1
Boots Shorty	110	Crowell	6-1
Poojo	105	Jessop	8-1
Be Sweet	107	No boy	10-1
Review	110	Whiting	4-1
Eddieboy	105	Tammaro	15-1
Duke's Pal	110	Pena	15-1
Right Carla	105	Murphy	10-1
Zac's Gal	105	Duhon	10-1
Steer Clear	105	Duhon	15-1
Khamela	110	No boy	15-1

SECOND RACE—Purse $700, claiming, 4 year olds and up, 6 furlongs:

Horse.	Jockey.	Odds.	Comment.
Bird High	Warren	3-2	He's a peach
Optimal	Craig	10-1	Sneaker
Agricole	Clark	3-1	Trying

Weights: Bird High, 115; Optimal, 127; Agricole, 115.

Horse.	Wt.	Jockey.	Odds.
Liberty Cap	108	Barney	15-1
Jose Stick	117	Jessop	15-1
Flourtown	125	No boy	10-1
Sam Houston	114	Pena	10-1
Tripsway	118	Greever	15-1
Valdina Bishop	118	Whiting	6-1
†Ardenell	124	Madden	15-1
No Count	116	Gross	15-1
Hanid	111	Beverly	15-1
Star of Padula	124	Clark	15-1
†Orenco	121	Madden	15-1

THIRD RACE—Purse $800, claiming, 3 year olds, 6 furlongs:

Horse.	Jockey.	Odds.	Comment.
ValdinaRex	Skoronski	8-1	$ $ $! !
Navy Cross	No boy	4-1	Good chance.
Chess 'n Jess	Brooks	12-1	Sharp.

Weights: Valdina Rex, 110; Navy Cross, 114; Chess 'n' Jess, 113.

Horse.	Wt.	Jockey.	Odds.
Valdina Rex	110	Skoronski	8-1
*Jane's Pete	107	Duhon	6-1
Chess 'n' Jess	113	Brooks	10-1
Crystal Torch	113	Craig	10-1
My Tet Rambler	108	Pena	15-1
Navy Cross	114	No boy	4-1
Santa Miss	114	Nodarse	15-1
*Miss Monarch	110	Duhon	6-1
Chance Cross	112	Hauer	5-1
Top Reward	115	Peters	15-1

*Entry.

FOURTH RACE—Purse $900, allowances, 2 year olds, ½ furlongs:

Horse.	Jockey.	Odds.	Comment.
Ravenala	Peters	5-2	Best bet.
Dutch Raider	Craig	10-1	Razor sharp.
Aunt Dell	Jessop	4-1	In the dough.

Weights: Ravenala, 120; Dutch Raider, 120; Aunt Dell, 112.

Horse.	Wt.	Jockey.	Odds.
Everget	107	Givens	6-1
*Teddy's Flame	115	No boy	10-1
Valdina Mintea	112	Scurlock	8-1
*Tom's Easy	115	No boy	10-1
Chic Shirley	112	Le Pano	10-1
Sweetest Girl	117	No boy	4-1

*Entry.

FIFTH RACE—Purse $700, claiming, 4 year olds and up, 1¼ miles:

Horse.	Jockey.	Odds.	Comment.
Yanito Sid	No boy	10-1	[illegible]
Armor Bearer	Trent	5-1	[illegible]
Off Guard	Clingman	6-1	Timely.

Weights: Yanito Sid, 120; Armor Bearer, 111; Off Guard, 111.

Horse.	Wt.	Jockey.	Odds.
Memory Book	116	Brooks	10-1
Swift Sue	104	No boy	15-1
Ava Delight	108	No boy	12-1
Jay Zee Dee	108	No boy	10-1
Petsamo	108	Givens	8-1
Plucky Muffin	111	Basham	12-1
Whistling Dick	111	Hauer	4-1
Work Shop	108	Littrell	10-1

SIXTH RACE—Purse $2,500 added, Audubon handicap, 3 year olds, 6 furlongs:

Horse.	Jockey.	Odds.	Comment.
†Noonday Sun	Haas	4-1	Fitten b. r.
Chipamink	Guerin	3-1	One to beat
Tweedy	Nodarse	8-1	Figures

Weights: Noonday Sun, 120; Chipamink, 123; Tweedy, 113.

Horse.	Wt.	Jockey.	Odds.
†Bushel Basket	120	Clingman	4-1
Pops Pick	120	Haas	8-1
Rosiante	123	Kelser	10-1
†Hickory Head	113	Clingman	4-1
St. Jock	123	Basham	10-1
Reaping Glory	116	Peters	8-1
Valdina Fox	113	Scurlock	10-1
Miss Sugar	111	No boy	10-1
Okabena	116	Whiting	12-1

†Entry.

SEVENTH RACE—Purse $700, claiming, 3 year olds, 1⅛ miles:

Horse.	Jockey.	Odds.	Comment.
Russell	No boy	3-2	Steak dinner
Bit of Sugar	Clingman	4-1	Contender
Sp'g Tornado	Peters	10-1	Nice price

Weights: Russell, 113; Bit of Sugar, 103; Spring Tornado, 118.

Horse.	Wt.	Jockey.	Odds.
Kennebis	108	No boy	10-1
Realman	113	Jessop	8-1
War Button	108	Higley	3-1

EIGHTH RACE—Purse $700, claiming, 4 year olds and up, 1⅛ miles:

Horse.	Jockey.	Odds.	Comment.
†Myth. King	Haas	4-1	It's a pipe
Mad Bunny	Brooks	10-1	Can ramble
Praiseworthy	No boy	10-1	Speedy

Weights: Mythical King, 123; Mad Bunny, 110; Praiseworthy, 113.

Horse.	Wt.	Jockey.	Odds.
Lactose	115	Reeves	15-1
Chief Bud	115	No boy	8-1
Broiler	118	Keiper	8-1
Armistice	120	Nodarse	10-1
Tenslcep	110	Pena	4-1
†Highomar	123	Haas	8-1
Uncle Walter	118	White	15-1
†Show House	108	Trent	15-1
‡Key Man	111	Trent	15-1
Lumiere	113	Trent	15-1
Black Time	123	Peters	15-1
Bohemond	113	Garza	15-1
Bucket Shop	108	Givens	15-1
Bolute	110	Basham	15-1
Constant Aim	120	Higley	15-1

†Entry. ‡Entry.

PREP BASKETBALL

YESTERDAY'S RESULTS.

City League.
Seniors.
Crane, 35; Washburne, 24.
Englewood, 35; Morgan Park, 27.
Fenger, 50; Hyde Park, 28.
Calumet, 43; Chicago Vocational, 22.
South Shore, 47; Bowen, 28.
Roosevelt, 28; Lake View, 27.
Juniors.
Calumet, 43; Chicago Vocational, 17.
Hyde Park, 38; Fenger, 30.
Morgan Park, 36; Englewood, 25.
Roosevelt, 40; Lake View, 28.
South Shore, 42; Bowen, 27.
Catholic League.
Seniors.
Mount Carmel, 42; Joliet Catholic, 31.
St. George, 39; Fenwick, 28.
Leo, 34; St. Ignatius, 32.
Weber, 55; St. Mel, 34.
Loyola, 25; De Paul, 18.
Juniors.
Mount Carmel, 34; Joliet Catholic, 26.
St. George, 39; Fenwick, 14.
Leo, 43; St. Ignatius, 17.
Weber, 35; St. Mel, 24.
De Paul, 31; Loyola, 26.
Suburban League.
Heavies.
Morton, 42; Evanston, 28.
Waukegan, 37; Highland Park, 27.
New Trier, 32; Oak Park, 31.
Hinsdale, 21; Riverside, 17.
Frosh-Soph.
Morton, 43; Evanston, 27.
Waukegan, 41; Highland Park, 25.
Oak Park, 30; New Trier, 28.
West Suburban League.
Heavies.
Maine, 42; La Grange, 37.
Glenbard, 41; Downers Grove, 37.
Hinsdale, 40; Riverside, 34.
Lights.
Maine, 36; La Grange, 21.
Downers Grove, 23; Glenbard, 20.
South Suburban League.
Calumet City, 41; Bloom, 24.
Kankakee, 48; Thornton, 40.
Blue Island, 54; Argo, 43.
Private School League.
Heavies.
Todd School [Woodstock], 33; Wheaton academy, 20.
Luther Institute, 41; Harvard school, 28.
Chicago Latin, 36; Chicago Christian, 23.
North Shore [Winnetka], 32; North Park, 21.
Francis Parker, 29; University High, 27.
Lights.
Todd School, 33; Wheaton academy, 20.
Harvard school, 42; Luther Institute, 23.
Chicago Latin, 26; Chicago Christian, 13.
North Shore [Winnetka], 22; North Park, 9.
Francis Parker, 29; University High, 21.
Little Seven Conference.
Heavies.
Wheaton, 39; St. Charles, 24.
West Chicago, 41; Geneva, 36.
Naperville, 48; Batavia, 43.
Dundee, 39; Sycamore, 36.
Big Eight Conference.
East Rockford, 17; Freeport, 13 [two overtimes].
West Aurora, 49; Joliet, 46.
La Salle-Peru, 64; West Rockford, 35.
Elgin, 49; East Aurora, 42.
Midwest Prep Conference.
Morgan Park M. A., 43; Onarga, 26.
Fox Valley League.
Plainfield, 38; Yorkville, 27.
Ninooka, 36; Newark, 25.
Miscellaneous Games.
Heavies.
Niles, 42; Zion-Benton, 20.
Champaign, 44; Urbana, 40.
Moosehcart, 45; Marmion, 37.
Palatine, 32; Elk, 26.
Woodstock, 41; Barrington, 38.
Bensenville, 43; Leyden, 22.
Crystal Lake, 39; Arlington Heights, 35.
Libertyville, 34; Wauconda, 23.
Lights.
Niles, 40; Zion-Benton, 17.
Mooseheart, 33; Marmion, 24.
Palatine, 35; Elk, 23.
Woodstock, 32; Barrington, 21.
Seniors.
Faculty, 51; Steinmetz, 21.
St. Michael

STOCKS SET NEW HIGH IN FASTEST TRADE OF 1943

Market Is Broad, Gains Large.

New York, Jan. 15 (AP).—In the liveliest session of 1943, stocks today rose to the highest levels in more than a year. Market favorites advanced fractions to more than 3 points, and isolated issues registered larger gains.

Brokers had no single explanation for the extension of yesterday's late rally, but it was suggested that idle funds of larger investors are going into actual or potential dividend payers in an attempt to alleviate the biggest income tax bill in history. Low priced issues were neglected.

The list moved forward from the start, and activity was brisk at intervals. Most favorites finished at or near their tops, with steels, rails, rubbers, farm implements, motors, and specialties leading.

Rise Is Best of Year.

The Associated Press average of 60 stocks rose 0.4 to 42.6, a peak since Oct. 6, 1941, in the sharpest upturn so far this year. Turnover of 998,250 shares, compared with 681,570 yesterday and was the largest since Dec. 31. The market was relatively broad, 510 individual issues being traded.

American Telephone added 1¾ points despite a drop in net earnings reported by the company. Profits for New York Central for 1942 were estimated at better than $7 per share but the stock gained only ½ to 11¼. Post-war prospects for the railroads restricted gains of the majority, altho Norfolk and Western moved ahead 4 and Santa Fe 1½.

Highs for 1942-'43 were reached by General Motors, which ended unchanged; Woolworth, J. I. Case, Oliver Farm, General Electric, Distillers-Seagrams, Davison Chemical, and Philco.

Among the few losers were Anaconda, American Can, Sears Roebuck, United States Gypsum, and North American. Oils, coppers, and utilities did little.

CHICAGO STOCKS ADVANCE.

Prices advanced on the Chicago Stock exchange yesterday as 16 stocks reached new highs for 1942-'43 on turnover of 33,000 shares.

Volume leader was Chicago corporation, closing unchanged. In the final half hour United States Steel and Walgreen were both up ⅛ from the New York close.

RAILS LEAD BONDS UP.

New York, Jan. 15 (AP). — A new burst of speed in the rails helped the bond market advance today after some sections faltered early. At the close a big majority of the active loans were up small fractions to about a point or more.

United States government loans and low yield corporates attracted fresh buying at around the highest levels of the last two years and the three Canadian government bonds offered yesterday in a 90 million dollar refunding program extended their gains.

NORTH WESTERN ROAD CONVERTS LOSS TO PROFIT

The Chicago and North Western railroad yesterday announced November net income was $1,157,333, against a deficit of $940,896 in November, 1941. Net income for the 11 months ended Nov. 30 was $9,190,324, compared with $1,810,826 in the corresponding period last year. Earnings reported yesterday follow:

November Net Income.	1942.	1941.
Ann Arbor	$ 39,020	$ 11,610
Chicago & N. Western	1,157,333	*940,896
Florida East Coast	360,321	*148,034
Missouri, Kas. & Tex.	1,221,903	765,861
Nash, Chat. & St. L.	529,861	65,619
Virginian	395,178	626,895
Net Income for 11 Months to Nov. 30.		
Ann Arbor	207,339	221,441
Chicago & N. Western	9,190,324	1,810,826
Florida East Coast	3,552,656	*1,341,809
Missouri, Kas. & Tex.	5,014,373	*878,656
Nash., Chat. & St. L.	3,842,173	1,655,865
Virginian	4,714,042	5,752,353

*Net loss.

10,000 Anaconda Workers Awarded $1 a Day Raise

Denver, Colo., Jan. 15 (AP).—A $1 a day increase in base pay for approximately 10,000 Anaconda Copper Mining company AFL and CIO employés in the Butte, Mont., area was reported today by Charles A. Graham, chairman of the nonferrous metals commission. He said the commission's wage increase decision was approved by James F. Byrnes, director of economic stabilization.

BANK STOCKS

[Nominal quotations.]

CHICAGO.	—Yesterday— Bid.	Asked.	—Jan. 14— Bid.	Asked.
American National	193	200	193	200
Chicago Title	117	121	116	119
City National	108	113	107	111
Continental Illinois	82	84½	79½	82
First National	290	297	288	293
Harris Trust	305	315	305	315
Industrial National	30½	33	30½	33
Do pfd	100	102	100	102
La Salle National	55	60	55	60
Northern Trust	488	498	485	500
NEW YORK.				
Bankers Trust	38¼	40¼	38¼	40¼
Bank of Manhattan	16⅛	18¼	16⅛	18¼
Central Hanover	77¾	80¾	76¾	79¾
Chase	28¾	30¾	28¾	30¾
Chemical	39¾	41¾	39¾	41¾
First National	1200	1230	1195	1225
Guaranty	244	249	245	250
Irving	11¼	12¼	11¼	12¼
Manufacturers Trust	36	38	35¾	37¾
National City	51⅝	53¾	28¼	29¾
New York Trust	75¾	78¾	74¾	77¾
OTHER BANKS.				
Bank of America	35¾	37	35¼	37
First Natl Boston	39¼	41¼	39¼	41¼

cribs because of cramped quarters.

Income Taxes for 4 Years Compared

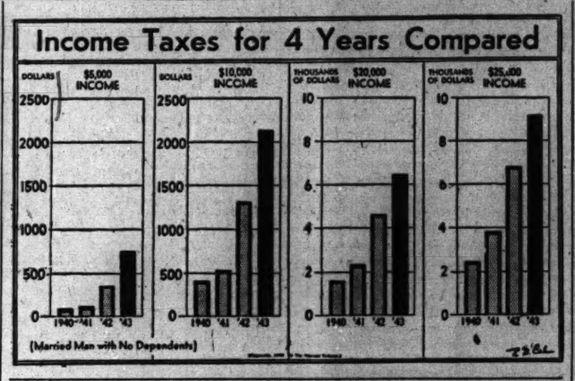

War Is Brake on Deisel Train Engine Output

The Electro-Motive corporation has orders for 120 Diesel electric locomotives on its books, but because of war work for the navy is unable to do much toward filling them, Frank H. Prescott, general manager, said yesterday during an inspection trip at the plant.

Altho more liberal treatment is expected from the war production board in the granting of authority to build railroad locomotives, the problem of obtaining materials is expected to continue acute, it was said.

Two years ago the vast plant was filled with passenger and freight locomotives in various stages of construction, but today only a few stand on the assembly tracks awaiting completion. Work is done on the engines only as space or materials become available.

Big Engines Do the Job.

Prescott said that the mileage records of the big Diesel electric freight locomotives built for the Santa Fe already have demonstrated their performance ability. The first 5,000 horsepower locomotive of the type has already traveled about 260,000 miles altho it was put into service only a couple of years ago. Four others have records of 225,000 miles. The Santa Fe has 17 of the big freight engines and they have been a vital factor in enabling the road to carry on its job of transporting troops and war freight more than half way across the continent.

Meantime, navy orders at the Electro-Motive plant have been more than doubled as the plant's big working force labors at high speed to provide equipment for the navy.

POWER STEPPED UP

Detroit, Mich., Jan. 15 (AP).—Automotive engineers specializing in Diesel type engine production told the Society of Automotive Engineers today that power production efficiency of Diesels is being stepped up to aid the war and that hope for further increasing power output lies in super-charging.

Army officers and automotive engineers attending the closing session of the society's war engineering production meeting heard a detailed description of a super-charger developed in Sweden and applied to American engines.

Ronald B. Smith of the Elliott company, Jeannette, Pa., presenting findings prepared by himself, W. A. Wilson, also of the Elliott company, and Alf Lysolm of Augturbin, Sweden, said experiments and use have demonstrated the advantages of super-chargers of the mechanically driven, positive displacement compressor type.

BUCKET AND TUB SALES LIMITED TO DEALER STOCK

Washington, D. C., Jan. 15 (AP).—The war production board today froze manufacturers' inventories of pails, buckets, and wash tubs, and made no provision for their release for civilian consumption after present dealer stocks are exhausted.

The order permits continued sale and supply to government war agencies and essential industries.

In another order, WPB directed dealers not to accept purchase orders for electric motors unless they bear ratings of AA-5 or higher.

COST OF WAR IN 1942 52 BILLIONS, OR 3.8 TIMES TOTAL OF 1941

Washington, D. C., Jan. 15 (AP).—United States war expenditures totaled 52 billion 46 million dollars in 1942, or 3.8 times the 1941 total. These figures, reported today by the war production board, cover expenditures by the treasury and the Reconstruction Finance corporation and its subsidiaries. Expenditures in December totaled $6,125,000,000, an increase of 0.2 per cent over November.

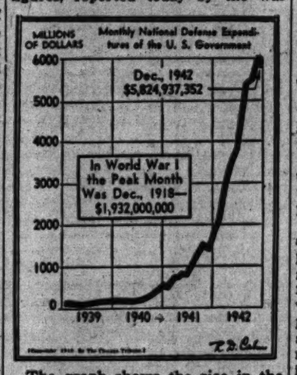

The graph shows the rise in the cost of war, based on monthly expenditures.

MEN'S AND BOYS' WEAR MARKET TO OPEN ON MONDAY

Chicago's first city-wide men's and boys' wear market will open Monday for a week's run, with apparel firms in the wholesale district, the downtown area, and the Merchandise Mart participating. Luncheons and clinics for buyers will be held at the mart Monday and Tuesday.

Meyer Kestnbaum.

Meyer Kestnbaum, president of Hart Schaffner & Marx, will speak at the Monday luncheon and seven executives will make short talks at the Tuesday meeting. They are David Mayer, president of Maurice L. Rothschild; F. C. Strodel, merchandise manager of The Fair; George Russell, president of John B. Stetson company; Sidney Natkin, advertising director of Mandel Brothers; Victor E. Johnson, merchandise manager of the boys' department of Wieboldt's; C. E. Gelb, president of Alfred Decker & Cohn, and Dr. Walter Lichtenstein, vice president of the First National bank.

FURNITURE MART SHOW DRAWS 2D HIGHEST TOTAL

Attendance at the National Furniture and Home Furnishings market, the American Furniture mart said yesterday, totaled 11,556, the second highest two weeks' attendance in the history of the market. The record of 13,153 was set two years ago.

Lawrence H. Whiting, president of the mart, attributed the heavy attendance to the desire of stores thruout the nation to fill their depleted inventories. More stores were represented than ever before, he said.

Oil Muddle May Close Plants; Local Supply Plan Proposed

Storage Tanks Filled

Washington, D. C., Jan. 15 (AP).—A number of western Pennsylvania oil refineries may be forced to shut down because they are unable to ship their surplus gasoline either westward or to the gasoline starved eastern states, Rep. Leon H. Gavin [R., Pa.] said today.

The office of price administration restricts the refineries of McKean, Warren, Venango, and Butler counties from shipping gasoline west, he said, and the marketing division of the petroleum administrator so far has not given shipping instructions for moving the surplus east.

Gavin said the refineries, which produce lubricating oil, have their storage tanks filled with gasoline they get as a by-product and because they are unable to ship it and are prohibited from dumping it into streams or destroying it, they will be forced to shut down "because they can't help manufacturing gasoline when they refine oil."

The oil producing counties are included in the pleasure driving ban, he added, and gasoline is being transported in tank cars from Louisiana and Texas to Ohio, when it could be transported from Pennsylvania in trucks and the tank cars released for needed runs.

Applies to Middle West

A plan to help relieve the eastern oil and gasoline shortage and conserve transportation by dividing the middle west into a number of supply and distribution areas for petroleum products within which delivery would be localized was proposed yesterday by the petroleum industry supply and distribution committee for district two [middle west].

If the petroleum industry committee headed by Frank Phillips approves the plan it will be proposed to the petroleum coördinator.

Pipe lines would be utilized to maximum capacity while use of mobile transportation facilities such as tank cars, trucks, lake tankers and barges would be minimized, said C. R. Musgrave, manager for the supply and distribution committee.

Each area would receive its oil and gasoline from the nearest source of supply, and interarea shipments would be prohibited. Supplies would be balanced with rationed demand, and surpluses would be pushed to north and east areas of the middle west to facilitate movement east, said Musgrave.

He said a minimum of 1,000 of the 12,000 tank cars now used in district two would be released to the east if the plan is adopted.

Private Power Pool Rescues Co-op Again

Little Rock, Ark., Jan. 15 [Special]. —Ten privately owned power companies again came to the rescue of a government subsidized electric cooperative recently and prevented the loss of 15 million pounds of aluminum needed for bombers and other war purposes, it was disclosed today.

The southwest power pool, as the 10 companies are known, supplied all of the aluminum plant's power requirements for three and one half days just before Christmas when the $3,750,000 transmission line of the federally financed Ark-La Electric cooperative was out of service.

The facts were laid before the federal power commission in a letter from C. S. Lynch, chairman of the pool's operating committee upon resumption of the FPC inquiry into rates charged for aluminum plant power by the Arkansas Power and Light company and other members of the pool.

Public Fund Waste Charged.

This was the second time the private companies had to support the coöp and, according to the testimony, substantiated the companies' claim that the coöp, in duplicating facilities already available, represented a waste of public funds.

Lynch said that if the pool had not taken up the entire power load instantly when the Ark-La facilities failed, one of the aluminum plant potlines would have "frozen" and two months would have been required to dig the metal from the pots and put them back into operation.

The companies contend they are able to provide all the power needed pending completion of a separate generating station under construction for the Defense Plant corporation, which also financed the aluminum plant. They maintain political considerations motivated the government's rural electrification administration in fostering Ark-La, and that their rates are fair, having been passed upon by the various state regulatory bodies.

State Supports Companies.

Supporting the companies' position, the Arkansas utilities commission entered the case today. It sought dismissal of the investigation on the basis that any disturbance of existing rates might prove injurious to war production.

In support of the contention that there is needless duplication of power lines, C. Hamilton Moses, president of Arkansas Power, testified that the pool was prepared to make available power from a larger area than that already tapped. He said this expansion had been blocked, however, when the war production board in April, 1942, halted work on a connecting line running between Ozark Beach, Mo., and Norfork, Ark.

Previous testimony brought out the charge that copper and other materials consumed in constructing duplicating power lines prevented use of the metal for more important war work.

OATS HOLD PART OF GAINS AFTER REACHING HIGHS

Grain prices advanced as much as 1 cent a bushel on the Chicago Board of Trade yesterday with all deliveries of oats selling at seasonal highs before profit taking stemmed the upturn. The advance was accompanied by reports that 750,000 bushels of domestic hard winter wheat had been sold for shipment to Mexico and that Canadian shippers of oats were experiencing difficulty in obtaining cars to send the grain to this country.

Despite extensive profit taking, closing prices showed gains of ⅛ to ¾ cent on wheat. Corn and oats gained ⅜ to 1¼ cents and rye was ½ cent higher.

Yesterday's grain prices in dollars per bushel:

	High.	Low.	Close.	Prev. close.
Wheat.				
May	$1.39¾	$1.39	$1.39½	$1.38⅞
July	1.39⅜	1.39¼	1.39⅜	1.39
Sept.	1.40⅛	1.40¼	1.40⅛	1.39⅝
Corn.				
May	.98¾	.97½	.98¼	.97⅜
July	.98¾	.97¾	.98¾	.97½
Sept.	.99⅛	.98¼	.99⅛	.98
Dec.	.....	.....	.99½	.98¾
Oats.				
May	.58⅜	.57½	.58⅛	.57⅜
July	.57⅛	.56⅝	.57⅜	.56½
Sept.	.58	.57⅛	.57⅜	.56⅝
Rye.				
May	.79¼	.78½	.79	.78½
July	.81⅛	.80¼	.81⅛	.80⅝
Sept.	.83⅝	.83¼	.83½	.82⅝
Soy Beans.				
May	.....	.....	1.83¾	1.83
July	.....	.....	1.85	1.85

BUSINESS GROUP SUPPORTS RUML TAXATION PLAN

The board of directors of the Chicago Association of Commerce yesterday voted an appeal to congress to "give serious consideration" to the adoption of the Ruml plan for income tax collection.

Association officials said that if the plan is adopted large sums in excess of the treasury's expectations will probably be collected at the source, and asserted the plan would eliminate the present income tax weakness arising from retroactive impositions.

They said the association's stand is based on a thoro study of the government's fiscal position, conducted by its committee on federal revenues and expenditures headed by Roy C. Osgood.

INVESTING COMPANIES

	Bid.	Asked.
Affiliated Fund, Inc.	2.32	2.53
Amer Business Shares, Inc.	2.53	2.57
Boston Fund, Inc.	13.68	14.71
Century Shares Trust	25.20	27.19
Chemical Fund	8.98	9.72
Diversified Trustee D.	4.70	5.30
Dividend Shares, Inc.	1.02	1.13
Fidelity Fund, Inc.	14.60	15.82
Fundamental Investors, Inc.	16.64	18.24
General Investors Trust	4.14	4.47
Incorporated Investors	14.94	16.06
Manhattan Bond Fund	7.06	7.77
Massachus. Invest. 2d Fund	8.42	9.05
Massachusetts Invs. Trust	17.35	18.66
New England Fund	10.54	11.56
Selected American Shares	7.80	8.29
Union Bond Fund 'B'	16.44	17.97
Keystone Cus'dian Fund B 3	15.41	16.95
Do. B 4	8.09	8.88

AM. TELEPHONE PROFIT FAILS TO COVER DIVIDEND

Quarter's Earnings Are $1.98 a Share.

American Telephone and Telegraph company reported yesterday net earnings in the final quarter of 1942 were equal to $1.98 a share on the capital stock, compared with net earnings equal to $2.31 a share in the last quarter of 1941. The preliminary report for the year 1942 showed earnings equal to $8.62 a share, against $10.01 a share in 1941. The dividend rate for many years has been $2.25 a quarter, or $9 annually per share of common stock.

With figures for December partly estimated, the company reported net income of $36,994,000 for the quarter ended Dec. 31 after federal income and excess profits taxes and reserve of $985,000, representing the unused portion of the excess profits tax credit. This credit amounted to $1,558,000, of which $873,000 was used currently for retirement of debt. In the final quarter of 1941 net income was $43,194,775.

Year's Net Income Declines.

For the year ended Dec. 31 the report showed net income of $161,081,000, compared with $186,974,735 in the preceding year. The excess profits tax credit for the year amounted to $4,479,000, of which $2,511,000 was used for debt retirement and $1,968,000 set up as a reserve.

American Telephone and its principal telephone subsidiaries included in the Bell system reported for three months ended Nov. 30, consolidated net income applicable to stock of American Telephone of $41,346,799 after charges, federal income, and excess profits taxes, minority interests and reserve of $1,419,000, representing the unused portion of the excess profits tax credit. This was equal to $2.21 a share on the capital stock. Of the $3,466,000 excess profits tax credit in that period the Bell system used $2,047,000 for debt retirement.

System's Profits Lower.

In the corresponding three months of 1941 consolidated net income of $47,166,581 was equal to $2.52 a capital share.

Net income for the system for 12 months ended Nov. 30 was $160,640,911, equal to $8.60 a capital share, compared with $194,943,624, or $10.43 a share in the corresponding period of 1941.

For the 12 months ended last Nov. 30 the system's excess profits tax credit amounted to $9,202,000, of which $5,327,000 was used for debt retirement and $3,875,000 as reserves.

Day's Earnings Reports.

Corporation earnings announced yesterday follow:

Quarter Ended Dec. 31.	1942.	1941.
Best Foods	$ 493,196	$ 294,794
Per share	.33	.19
Six Months Ended Dec. 31.		
Best Foods	706,146	618,910
Per share	.47	.41
Fiscal Year Ended Dec. 31.		
Adams Express	716,712	986,042
Per share	.48	.67
Central-Illinois Secur	137,434	156,934
Nat Bond & Share	274,848	358,584
Ontario Mfg	94,986	108,265
Per share	1.58	1.80
Twelve Months Ended Nov. 30.		
North Ind Pub Ser.	2,291,048	2,533,864
Fiscal Year Ended Nov. 30.		
Canada Cement	1,412,736	1,631,050
Fiscal Year Ended Oct. 31.		
Gar Wood Industries	1,045,682	1,174,074
Per share	1.31	.....
Fiscal Year Ended Aug. 31.		
United Specialities	†187,000	759,951
Per share	1.10	4.47

†Revised estimate.

YELLOW CAB CO. CUTS DECEMBER MILEAGE 5.4 PCT.

The Yellow Cab company reduced the mileage traveled by its cabs in December by 254,870 miles or 5.4 per cent below that of December, 1941, a report to Michael F. Mulcahy, Chicago metropolitan area director for the OPA, showed yesterday. At the same time, the company raised its revenue mileage 24.36 per cent by widely reducing nonpaying mileage.

Cab company mileage comparisons follow:

	December, 1942.	December 1941.
Revenue mileage	2,881,683	2,317,159
Nonpay mileage	1,584,931	2,404,326
Total	4,466,614	4,721,485

Last month the proportion of revenue mileage [when passengers were carried] was 64½ per cent of the total, compared with 49.1 per cent in December, 1941. Travel during the month was the heaviest on Dec. 31, when 215,673 miles were registered compared with 299,592 miles on Dec. 31, 1941.

NORTH AMERICAN CAR AUTHORIZES $10 ON ARREARS

Directors of the North American Car corporation, Chicago, yesterday declared a dividend of $10 in payment of arrears on the company's $6 first preferred series A and B stock. The payment reduced the arrearage to $10.

Dividends declared yesterday follow:

Stock, rate, period—	Payable.	Stock of record.
American Barge Line, 15c	Feb 1	Jan 18
Baruk Cigars, 37½c	Mar 15	Feb 28
Chain Belt, 25c	Feb 25	Feb 10
Clev Cin Chi & St L, $5 sa	Jan 30	Jan 21
Dayton Rubber Mfg, 25c	Feb 10	Jan 25
Do A, 50c q	Feb 10	Jan 25
Gen Cable pfd, $1.75, q, arr	Feb 1	Jan 25
Lincoln Print pfd, 25c, q	Feb 1	Jan 22
McInt-Porc Min, 55½c q	†Mar 1	Feb 1
Do, 55½s, q	†Jun 1	May 1
Miller & Hart p, 50c	Mar. 2	Mar. 12
Moody's Inv 5, $3 pf, 75c, q	Feb 15	Feb 1
N A Car 1st p A, $10, arr	Feb. 26	Feb. 19
Do B, $10 arr	Feb. 26	Feb. 19
St L Screw & Bolt, 50c	Feb 1	Jan 26
Do pfd, $1.75, q	Feb 1	Jan 26
Simp 6½% p, $1.62½ q, arr	Feb. 1	Jan. 23

†Canadian funds. q—Quarterly. arr—Payment on arrears. sa—Semi-annual.

Parisius Quits as Food Director in Controversy with Wickard

Washington, D. C., Jan. 15 (AP).—A controversy within the agriculture department over whether the agricultural adjustment administration or the farm security administration should dominate the new food production program was resolved today by Secretary of Agriculture Claude R. Wickard in favor of the AAA.

The controversy led to the resignation of Herbert W. Parisius five weeks after his appointment as head of the food production administration. Wickard appointed as his successor M. Clifford Townsend, former Indiana governor and more recently AAA administrator.

M. Clifford Townsend. H. W. Parisius.

Parisius, formerly regional director of the FSA at Madison, Wis., was understood to have proposed a reorganization which would have transferred control of the state and county agricultural war boards from the AAA to the FSA.

The rôle of the FSA has been to assist low income farm families thru loans, relief grants and technical guidance.

Wickard, it was said, rejected the plan on the grounds that the present war board setup had done a good job and that changes would confuse farmers at a time when they and local units of the department needed to devote their full attention to production problems.

Townsend had been serving as associate director of the food production administration. J. B. Hutson, on leave of absence as president of the Commodity Credit corporation, and A. G. Brack, governor of the farm credit administration, were appointed associate directors under Townsend.

Called Vital to Output Gain.

Parisius later issued a statement saying that "an all purpose agency of credit, procurement and supervision" should be set up "to get not only the announced 1943 food production goals, but at least 20 per cent more."

"To accept 1943 food shortages as inevitable is to aid the defeatists and those who would welcome a negotiated peace," he said.

"Gov. Townsend can pass this miracle of a 20 per cent increase this crop year, weather permitting, if he will exclude from his organization those money lenders who look with two glass eyes at the working farmer needing help to do his full share in this war."

Stocks of Food in Cold Storage Show Big Drop

The severe drain on the country's food supplies during 1942 by the government and civilians was shown yesterday by the department of agriculture's report on Jan. 1 cold storage holdings. Reserves of butter, shell and frozen eggs, cheese, poultry, beef and lard decreased substantially from Jan. 1, 1942. Holdings of pork, lamb and mutton were larger.

The nation's cold storage reserves of butter on the first day of this month were 25,104,000 pounds, lowest for the date since 1933 and second lowest on record for a Jan. 1. A year ago storage stocks amounted to 114,436,000 pounds and the five year [1938-'42] average was 76,624,000 pounds.

Shell Egg Supplies Low.

Shell eggs at 259,000 cases of 30 dozens each also were the smallest for the date since 1933 and second lowest on record. A year ago holdings totaled 549,000 cases. American cheese and poultry reserves were the third largest for a Jan. 1 despite large declines from last year.

Cold storage holdings of meat were regarded as having little significance to civilian consumers because of the vast amounts either owned by the government or earmarked for lend-lease and the army and navy. The general increase in meat reserves above a year ago was attributed to record levels of production and restricted sales to consumers. Butter reserves likewise are largely government controled.

Holdings of Meats Gain.

Holdings of all meats on Jan. 1 rose to 736,557,000 pounds, largest since June 1 last year. A year ago reserves amounted to 716,597,000 pounds. Pork supplies in storage were 488,333,000 pounds, heaviest since July 1. Reserves of beef totaled 129,019,000 pounds, well above average. The decrease from the 135,478,000 pounds of a year ago despite peak output in 1942 was not considered important since the bulk of frozen beef is for canning purposes and, unlike pork and lamb, not for fresh distribution.

Lamb and mutton holdings of 35,058,000 pounds were the largest since April, 1921, and well above a year ago and the average. The increase was attributed to lend-lease demand.

Kentucky to Chicago Coal Rate Set at $2.30 Maximum

Washington, D. C., Jan. 15 (AP).—The interstate commerce commission ruled today that the rate on coal from western Kentucky mines to Chicago should not exceed $2.30 a ton plus the increases authorized last March for the duration of the war. The commission held that the rate of $2.40 was unreasonable.

GOVERNMENT ENTERS COW TRADING FIELD TO SUPPORT MILK OUTPUT

Washington, D. C., Jan. 15 (AP).—In an effort to hold milk production to the highest possible level the agriculture department announced today it would buy and resell dairy cows to prevent their being sold for slaughter. The department said that in some areas, particularly in the Chicago, New York, and Kansas City milksheds and surrounding territories, dairy cows were being sold for slaughter because of labor shortages and other difficulties.

[Liquidation of cows and heifers by farmers during November was second largest on record for that month.]

Cows bought by the department will be sold to farmers having feed, labor, and other facilities for caring for additional cows. Sales will be on easy terms to farmers needing credit.

HOG PRICES GAIN ON DECLINES IN FARM SHIPMENTS

Lighter supplies of hogs resulted in a price rally at the Chicago stockyards yesterday that replaced about 5 to 10 cents of Thursday's losses. Both the top and average gained 5 cents a hundred pounds, to $14.90 and $14.65, respectively, only 10 to 20 cents below the 23 year January peaks established earlier this week.

Despite the continued record breaking slaughter of lambs, prices equaled the highest in 14 years. Best wool lambs again reached $16.15. Cattle prices changed little.

Comparative Prices.

[All prices are in dollars per 100 pounds.]

Hogs—Receipts, 20,000; shipments, 4,000.
Bulk of sales yesterday $14.55@14.80
One month ago 14.10@14.25
One year ago 11.20@11.50
Top yesterday, $14.90; average, $14.65.

Cattle—Receipts, 1,000; shipments, 500.
Bulk of sales yesterday $13.50@14.00
One month ago 13.50@15.25
One year ago 11.50@13.25
Top yesterday, $15.50; average, $13.25.

Sheep—Receipts, 7,500; shipments, 2,000.
Bulk of sales yesterday $15.00@16.15
One month ago 14.50@15.50
One year ago 12.15@12.75
Top yesterday, $16.15; average, $15.55.
Receipts, 8,000 hogs and 1,500 sheep direct to packers.

$3.01 a Hundred for Milk in December 3 Year High

All producers under the Chicago federal milk marketing order will receive a uniform blended price of $3.01 per 100 pounds for their deliveries during December, A. W. Colebank, market administrator, announced yesterday. This is the highest blended price received since the order became effective in September, 1939, and is 7 cents per 100 pounds above the preceding month, 41 cents above December, 1941, $1.07 more than December, 1940, and $1.26 more than December, 1939.

MARKETING NOW REVERSES PRIOR SALES PROBLEM

Dr. Phillip M. Hauser, assistant director of the bureau of census, told the American Management association meeting in the Drake hotel yesterday that the present problem of marketing is one of restricting rather than stimulating distribution.

Restriction of distribution calls for drastic readjustments among marketing agencies, he said, and sacrifices "would be amply repaid by a peaceful and prosperous post-war order."

SENATE INQUIRY PROBES RUBBER PROGRAM FLAWS

Ask Why Gary Plant Was Abandoned.

BY HAL FOUST.
[Chicago Tribune Press Service.]

Washington, D. C., Jan. 15.—Why was the Gary, Ind., aviation gasoline and synthetic rubber project abandoned after 3½ million dollars was spent by the government in preliminary work?

Who is responsible for new automobile tires being exported to five South American countries?

Sen. E. H. Willis.

How much longer can America's petroleum reserves sustain the present rate of consumption, including the aviation gasoline and synthetic rubber production programs?

Raised in Senate Inquiry.

These queries were raised before a senate subcommittee investigating synthetic rubber production today in a session distinguished more by its questions than by its answers.

Sen. Raymond E. Willis [R., Ind.] inquired about the Gary project. The witness, Bruce K. Brown, from the office of Petroleum Coördinator Harold L. Ickes, said the construction was halted in a general revision of the aviation gas and synthetic rubber programs.

"Was the equipment designed for this job then transferred to a California project?" Willis asked.

"I believe some of it was," Brown replied.

Asks If Corcoran Was Involved.

"Did Thomas Corcoran [former member of a White House kitchen cabinet] represent the California interests?" the senator continued.

"I don't know."

"I'm informed the government has spent a total of 60 million dollars on armament projects in the Chicago metropolitan area that are not being completed," Willis commented. "It's demoralizing to those contributing money for war."

Sen. Burton K. Wheeler [D., Mont.] inquired about the export of tires from the United States to Latin America.

"Who was this master strategist?" he asked, "Who decided to send tires, needed here and on the battle front, to countries not in the war? Who decided to give tires now for rubber we hope to get later?"

Doesn't Know, Witness Says.

The witness said he didn't know. The Republican from Indiana and the Democrat from Montana joined in inquiries about the drain on America's petroleum reserves.

"I'm no expert on the subject," said Brown, a former director of the Standard Oil of Indiana, "but I can tell you that the industry, too, is concerned by the decreasing [petroleum] yield."

"In the permanent interest of the country, don't you think we should seek another source for rubber?" asked Willis.

Brown replied that the extra crude required for rubber production is an inconsequential fraction of total petroleum requirements, and he cited figures substantiating this opinion.

"If the costs are comparable," Wheeler commented, "it should be a national policy in rubber manufacture to use grain, which is a replaceable supply, rather than petroleum, which is irreplaceable."

Brown, replying to Wheeler, said he thought the synthetic rubber plants will continue to operate after the war and that the demand for high octane gasoline will continue, sustained by global air freight lines and by light weight, high powered automobiles.

INVESTORS' GUIDE

Saturday, Jan. 16, 1943.

[Copyright: 1943: By The Chicago Tribune.]

TAXES OF DECEASED.

How is the income tax return of a deceased person computed? Are there any changes in the 1942 law governing income and deductions of decedents?—F. B. G.

Answer: The tax return of a deceased individual is prepared by the representative of the estate and filed at the regular time. The administrator of the estate must file two returns, one for the deceased up to time of death, and another for the estate starting with the date of death.

The deceased person's return is considered the return for the entire year and receives full personal exemption, no matter when he died. If the deceased is married he receives deduction as such for the portion of the year in which he was alive, but the exemption for the remainder of the year is figured as that of a single person.

Under the old tax law the income tax return of the deceased had to include all amounts accrued up to date of death, such as fees and notes outstanding. The decedent was even required to have included income which was indeterminate at time of death.

The new law provides that the deceased individual's return be on the same basis as previous returns. Any income which is not included in his return is to be taxed on the income of the estate or beneficiaries.

Also, the new law requires the return to include only income actually accruable at date of death. The new law makes it possible to claim a refund on taxes paid under the old regulations. Claims for refund must be filed within three years after return was filed or two years after the tax was paid.

CARPENTER STEEL.

What are the principal products of the Carpenter Steel company? What is its capitalization? What dividends have been paid on common stock for the last five years, and what is its price range?—C. F. T.

Answer: Carpenter Steel company, Reading, Pa., produces high grade specialty steel, such as simple carbon, alloy, high speed, and stainless steels. Revenues are derived from sale of steel bars and strip, royalties on patents, and sale of ingots to other manufacturers. Production during 1942 was exclusively for war work.

Sole capitalization consists of 360,000 shares of $5 par common stock. Dividends paid for the last five years were 40 cents in 1938, $1.30 in 1939, $2.75 in 1940, $2.50 in 1941 and 1942. The stock ranged in price on the New York Stock exchange from 12⅜ to 33 from 1938 thru 1942.

People and Events

The annual Chicago World Trade conference, sponsored by the Chicago Association of Commerce and the Export Managers club of Chicago, will be held Feb. 8 at the Hotel La Salle, officials said yesterday. Most of the conference will be devoted to a consideration of governmental regulations with which foreign traders must comply.

Completing a railroad career that began more than 42 years ago, Joseph Weidel, system valuation engineer of the Santa Fe railroad, announced his retirement yesterday. He began work with the railroad as a chainman and participated in the building of many of the road's lines. He has lived in Chicago since he became evaluation engineer in 1915.

J. F. Forsyth has been elected vice president in charge of the central division of the Best Foods, Inc., with headquarters in Chicago. A native of Chicago, Forsyth started with the firm as an office boy.

NEW YORK STOCK TRANSACTIONS

Friday, Jan. 15, 1943.

Shares sold today.....998,250 Total sales 1943 to date.....7,814,607
Year ago.....477,000 Total sales 1942 to date.....7,483,070

Stock, div.—	Sales. 100s.	High.	Low.	Close.	Net chge.
A					
Abbott Lab 1.60a	8	52⅞	52	52⅞+	⅝
Adams Expr .45e	12	8	7⅞	8 +	⅛
Addressog 1	4	15	15	15 +	⅛
Air Reduction 1a	5	40½	40¼	40¼+	1
Alaska Juneau	31	4¼	4⅛	4⅛—	⅛
Alleghany Corp	8	7/16	7/16	7/16	....
Do p xw	8	6⅛	6	6⅛	....
Do p $30 ww	69	6⅝	6	6⅝+	¼
Do pr p	18	15⅝	15	15⅛—	⅛
AlleghLudStl 2e	8	19⅛	18⅞	19⅛+	⅛
Alleg & West 6	.20	64	64	64 +	9½
AlChem&Dye 6a	4	145	145	145 +	1
Allied Strs .15g	14	6⅞	6⅝	6⅝+	⅛
Allis Ch Mfg 1	61	28⅝	26⅝	27⅞+	1⅛
AlphaPCem 1.50e	5	18½	18⅛	18½—	⅛
Amerada Pet 2	3	69¼	68⅞	69¼+	1⅞
AmAgChDel 1.20a	4	24⅜	24⅛	24⅛+	⅛
Am Airlines 1.50e	12	56	55	56 +	1⅛
AmBankNote .10g	13	9⅝	9⅛	9⅝+	⅛
Do p 3	.60	47⅛	47⅛	47⅛	....
Am Bosch .25e	1	5¼	5¼	5¼+	⅜
Am Br Shoe 1.70e	1	30½	30½	30½—	⅛
Am Cable & Rad.	7	3⅜	3⅜	3⅜—	⅛
Am Can 3	2	75⅜	75⅛	75⅛—	½
Do p 7	1.40	176	175½	175½+	⅛
Am Car & Fdy	28	26⅝	26⅛	26⅛+	1
Do p 7	2	68⅜	68⅛	68⅛—	⅛
Am Ch&Cable 2	2	18⅜	18⅜	18⅜+	⅛
Am Chicle 4a	1	99	99	99 —	1
AmColortype .40e	2	6⅜	6⅜	6⅜	....
AmCrystSug 2.50e	14	16½	15⅞	16½+	1⅛
Am Distill	6	17⅛	16⅜	17⅛+	⅝
Am & For Pow	7	2⅛	2	2⅛+	⅛
Do $6 p 1.80e	1	42	42	42 +	⅝
Do $7 p 2.10e	1	48½	48½	48½+	⅛
Do 2d p	4	8⅛	8	8 +	⅛
AmHi&L p 3	1	35	35	35	....
AmHomePr 2.40	1	54½	54½	54½+	½
Am Ice	26	3⅜	3⅛	3⅜	....
Am International	20	5⅜	5	5⅜+	⅝
Am Inv Ill .70e	1	5½	5½	5½+	⅛
Do p 2.50	.20	40	40	40	....
Am Locomotive	20	8⅛	8⅜	8⅛+	⅛
Do p 7e	1	82½	82½	82½+	½
Am M&Fdy .80	2	12½	12½	12½	....
Am M & Met .50e	11	8⅛	8	8⅛+	⅛
Am Metal 1a	4	22	22	22 +	⅛
Am News 1.80	1.10	29½	29½	29½+	½
Am Pow&Lt	3	1	1	1	....
Do $6 p	12	22⅛	21⅝	21⅝—	⅛
Do $5 p	7	18⅞	18½	18⅞—	⅛
AmRad&StS .30e	132	6⅞	6⅝	6⅞+	⅛
Am Roll Mill 1e	50	11⅝	11⅛	11⅛+	⅛
Do p 4.50	.10	57½	57	57½+	⅝
Am Saf Raz .75e	1	9	9	9	....
Am Seating 1e	1	13¼	13¼	13¼	....
AmShipBldg 3e	1.10	27⅜	27⅜	27⅜	....
Am Sm & R 2	10	39⅝	38⅞	39⅛+	⅛
Do p 7	.30	146	145⅞	146	....
Am Snuff Co .60g	1	37½	37½	37½	....
Am Stl Fdrs 2	58	21⅛	20	21⅛+	1⅛
Am Stores .25g	3	11⅛	11⅛	11⅛	....
Am Stove .30g	3	13⅛	12⅞	13⅛+	⅝
Am Sug Ref 1.50g	9	18	17⅞	18 +	⅛
Am Tel & Tel 9	13	134½	132⅞	134⅛+	1⅞
Am Tobacco 3	4	45⅝	45⅛	45⅛+	⅛
Do B 3	14	47⅛	46⅞	47 —	⅛
Do p 6	1.80	137	136⅝	136½+	1½
Am Type Fdrs	13	7⅛	7	7⅛+	⅛
*Am Visc .50g	11	33⅛	33⅜	33⅜+	⅛
Am Wat Wks	26	3⅜	3⅛	3⅛—	⅛
Am Woolen	10	4½	4¼	4½+	⅛
Do p 8e	1	58⅛	58⅛	58⅛—	⅛
Am Zinc L&S	20	4⅜	4⅜	4½	....
Anaconda 2.50e	42	25⅜	25⅜	25⅛—	⅛
AnacD&C 1.50e	1.50	25⅜	25¼	25⅛—	⅛
AnchorHockGl 1e	2	17	17	17 +	⅛
Arm Ill	71	3½	3⅜	3½+	⅛
Do pr p	20	52	51¼	52 +	1⅜
Armst Cork 1.35e	2	32½	32¼	32½+	⅛
Arnold Const .50	1	7⅛	7⅛	7⅛+	⅛
Asso Dry Goods	13	7⅛	7	7⅛+	⅛
Do 1st p 6	1	75	75	75 +	2
Do 2d p 7	1	63	63	63 +	3½
Atch T&SF 1.50g	65	47⅝	46	47⅝+	1½
Do p 5	3	69	68⅝	69 +	⅛
Atl Coast Line 2e	21	28	27½	28 +	⅛
AtlG&WIndies 3e	1	21	21	21 +	⅛
AtlRefining .70e	11	19⅞	19⅜	19⅛+	⅛
Atlas Corp .50e	14	7⅛	7	7⅛+	⅛
AtlasPow 3.50e	1	55⅛	55⅛	55⅛—	⅛
Aust Nich pr A	.20	32	31⅜	32	....
Aviat Corp .25e	11	3⅝	3⅝	3⅝	....
B					
Bald Loco ct 1e	30	12⅛	11⅝	12⅛+	⅝
Balt&Ohio	10	3⅜	3⅜	3⅜	....
Do p	17	6⅜	6½	6⅜+	⅛
Bangor&Ar	10	6⅝	6⅛	6⅝	....
Do p	1.80	40	39	39½+	1
Barber Asph	3	12⅜	12½	12⅜+	⅛
BarnsdallOil .60	20	13	12⅞	13 +	⅛
Bath Ir Wks 2e	25	14⅛	14⅛	14⅛+	⅛
Bayuk Cig 1.50	2	23⅜	23⅜	23⅜	....
Belding-Hem .80	4	10	9⅞	10 +	⅛
Bell Airc 2e	11	13⅛	12⅞	12⅞+	⅛
BendixAviat 3.75e	9	35	34⅝	35 +	⅛
BenefIndLn 1.50e	2	14⅛	14	14⅛+	⅛
Best Foods .60	13	10	9⅝	9⅝	....
Best & Co 1.60a	4	24⅜	24⅛	24⅜+	1
Beth Steel 6	44	59⅛	58⅞	59⅛+	⅛
Do p 7	3	113⅛	113⅛	113⅛+	⅛
Bigelow-Sanf 2	4	28⅛	28⅛	28⅛+	⅛
Blaw-Knox .35e	8	6⅜	6⅜	6⅜	....
Bloomingd .20g	.50	10	10	10	—1/16
Boeing Airpl 1e	14	16⅛	15⅝	16⅛+	½
Bohn Al&Br 3e	8	41⅛	41⅛	41⅛	....
Bon Ami B 2.50	.30	40⅛	40	40	....
Bond Strs 1.60	1	17⅛	17⅛	17⅛+	⅛
Borden Co 1.40e	9	23⅛	23⅜	23⅜	....
Borg-Warner 1.60	6	28	27⅞	28 +	⅛
Boston&Maine	3	2⅜	2⅛	2⅜	....
Bridgeport Br 1	5	9⅜	9⅜	9⅜	....
Briggs Mfg 2	14	21⅛	20⅞	21⅛	....
Briggs&Strat 3	2	33⅛	33⅛	33⅛—	⅛
BklynUnGas .50e	4	10	9⅝	9⅝	....
Brown Shoes 2	1	33½	33½	33½+	½
Brunsw-Balke 1	5	14⅛	13⅞	14 +	⅛
Bucyrus-Erie .50e	9	7⅛	7	7⅛+	⅛
Budd Mfg	12	3⅜	3⅛	3⅜+	⅛
Do p	1.70	80	78½	80 +	2½
Budd Wheel 1e	20	7⅛	7⅛	7⅛+	⅛
Bullard 2.50e	2	21	20⅞	20⅞+	⅛
BurlingMills 1.40a	8	21⅝	21⅛	21⅝+	⅛
Do 2½% p 2.50	4	56	55⅝	56 +	⅝
Burr Add Mch .60	14	10⅛	10	10	....
Bush Terminal	7	3½	3⅜	3½+	⅛
Do p 6	.10	48	48	48 +	2½
BushTBlg p 2.25e	.10	24	24	24 +	⅛
Butler Bros .60e	16	5⅜	5½	5⅜+	⅝
Butte Cop&Z .25e	1	3½	3½	3½	....
Byers A M	5	10⅛	10	10⅛+	⅛
Do p 1.82k	.40	73⅛	73⅛	73⅛+	⅛
Byron Jack 1.25e	1	17	17	17 +	⅛
C					
Calif Packing 1.50	3	23⅛	23	23⅛+	⅛
Callahan Z-Lead	5	11/16	⅝	⅝	—1/16
Calumet & Hec 1	8	6⅛	6⅛	6⅛	....
Campbll Wy 1.25e	4	16⅛	16	16⅛+	⅛
Canadian Pacific	39	7	7	7 +	⅛
Cannon Mills 2	1	36⅝	36⅝	36⅝	....
Caro C&O 5	.30	86½	86⅛	86½+	⅛
Case J I 7e	6	82⅜	80	82⅜+	3⅜
Caterpil Tractor 2	6	41⅛	41	41⅛+	⅛
Celanese 2	19	27⅜	27⅛	27⅛+	⅛
Do 7% p 7	1.20	97	96½	96½	....
Do pr p 7	.30	121	121	121	....
Celotex .50	12	8⅛	8⅛	8⅛	....
Do p 5	.50	79½	78½	79½	....
Cent Aguire 1.50	7	16⅛	16⅛	16⅛	....
Cent Foundry .10g	6	2⅛	2⅛	2⅛+	⅛
Cent R R N J	16	4	3⅞	3⅞	....
CentVioletaS 2.50e	7	13⅛	13⅛	13⅛+	⅝
Cerro de Pas 4	2	33⅜	33⅛	33⅜+	⅛
Cert-teed 6% p	.80	34⅛	34	34	....
ChampPap&F p 6	.10	100	100	100	....
Checker Cab	3	10⅜	9⅞	10⅜+	⅝
Ches&Ohio 3a	11	35⅜	35⅜	35⅜+	⅛
Chi&E Ill	1	3	3	3	....
Do A .59g	21	8⅛	8⅛	8⅛—	⅛
Chi Grt West	13	2⅜	2⅛	2⅜	....
Do p 1.25e	19	12⅛	11⅞	12⅛+	⅝
Chi Pneu Tool 2	3	15⅛	15⅛	15⅛+	⅝
Do p p 2.50	1	49	49	49 +	⅝
Chi Rk Isl & Pac	2	⅝	⅝	⅝+	1/16
Do 6% p	2	⅞	⅞	⅞+	1/16
Do 7% p	4	⅞	⅞	⅞+	⅛
Chi Yell Cab 1	1	12⅛	12	12⅛+	⅛
Childs	3	1⅜	1⅛	1⅛—	⅛
Chrysler 3.50e	39	70	69½	69⅞+	⅛
City Ice&Fuel 1.20	6	10½	10⅛	10½—	⅛
Do p 6.50	.20	100	99	100 +	1½
City Stores	2	3⅛	3	3	....
Clark Equip 3	5	35⅜	34⅜	35½+	1
Clev El Illu p 4.50	.30	110	110	110	....
Clev Graph Br 1e	2	30	30	30 +	⅝
Do p 5	.50	101⅝	101⅛	101⅛—	⅛
ClimaxMoly 1.20a	3	40⅛	40⅛	40⅛	....
Cluett Peaby 2.25e	4	34⅛	34⅛	34⅛+	⅛
Do p 7	.10	150	150	150	....
Coca-Cola 3a	20	90	90	90	....
Colg-Palm-P .50a	5	17	16½	17 +	⅝
Collins & Aik	4	18⅛	18⅛	18⅛+	1⅛
Col & South	.10	3	3	3	....
Do 1st p	1	4	4	4	....
Col Fuel&Ir .25g	5	16	15⅛	15⅝+	⅛
ColumBrcstA 1.50e	9	17	16⅝	16⅝	....
Do B 1.50e	3	16⅛	16⅛	16⅛+	⅝
Colum G & El	40	2⅜	2⅛	2⅛—	⅛
Do 6% p 6	3	44⅜	44½	44⅜+	⅛
Do 5% p 5	.30	40⅛	40⅛	40⅛—	1
Colum Pict .50e	13	10	9⅝	10 +	⅛
Do p 2.75	1	31⅛	31⅛	31⅛+	⅝
Colum Carb 4.25e	2	80⅛	80⅛	80⅛+	⅝
Coml Credit 3	14	26⅛	25⅛	26⅛+	1
Coml Inv Tr 3	21	29⅜	29⅜	29⅛	....
Coml Solvents .60e	31	10⅜	10⅛	10⅜+	⅛
Com'with & South	33	7/16	13/32	7/16	....
Do p	4	39⅜	39⅛	39⅜	....
Com'with Ed .35g	21	23⅜	23⅛	23⅛+	⅛
Congol-Nairn 1a	1	18⅛	18⅛	18⅛	....
Consol Aircr	17	18	17⅜	17⅞+	⅛
Consol Cigar 1.50e	1	11⅛	11⅛	11⅛	....
Do pr p 6.50	.60	92	91⅛	92 +	2⅝
ConsCopperm .45e	46	5⅛	5	5⅛+	⅛
Cons Edison 1.60	29	16⅛	16⅛	16⅛+	⅛
Consol Film Ind	6	11/16	⅝	⅝+	1/16
Do p 1e	1	7⅜	7⅜	7⅜+	⅛
Cons Laundries	3	2⅜	2⅜	2⅜+	⅛
Consol Oil .50	65	7⅛	7⅜	7⅛+	⅛
Cons R R Cuba p	5	4⅜	4⅜	4⅜+	⅛
Consol'n Coal	1	7⅜	7⅜	7⅜	....
Do p	3	35⅛	35⅛	35⅛+	1
ConsPow p 4.50	1.40	93	92½	93 +	⅛
Contain Cp 1.50e	28	18	17⅛	18 +	⅛
Cont Bak .50g	4	4½	4⅜	4⅜—	⅛
Cont Can 1.25e	14	29⅜	29⅜	29⅜—	⅛
Cont Ins 1.60a	3	42	41½	42 +	⅝
Cont Motors .55e	30	4⅜	4½	4⅜	....
Cont Oil Del 1	38	26⅜	26	26⅜	....
Cont Steel 2e	2	20⅛	20⅛	20⅛+	⅛
CopperweldStl .80	12	10⅛	10	10 —	⅛
Corn Exch 2.40	1.40	38⅜	38⅛	38⅜+	⅛
Corn Prod 2.60	6	55⅜	55	55 —	½
Do p 7	.10	176	176	176 —	½
Crane Co 1e	40	15⅛	15	15⅛+	⅛
Do cv p 5	.70	97	96½	97 +	⅛
Crm of Wh .375g	2	18⅛	18⅛	18⅛+	⅛
Crosley Corp .50e	5	9	9	9 —	⅛
Crown Ck&S .50e	6	19⅜	19	19	....
Do p 2.25	1	38⅛	38⅛	38⅛+	⅝
Crown Zellerbh 1	16	12⅛	11⅞	12⅛+	⅛
Crucible Steel 2e	23	34⅜	33⅜	34	....
Do p 5	5	75	74	75 +	1⅝
Cuba R R p	1.40	10	9⅝	9⅝—	⅝
Cub-Am Sug .75e	13	7⅛	7⅜	7⅜+	⅛
Do p 7	1	109	109	109 +	4
Cudahy Pack	30	11⅛	11	11⅛+	1
Curtis Publishing	47	2	1⅞	2	....
Do p	.20	33	33	33 +	⅝
Do pr p 1.60e	4	19	18⅞	19 +	⅝
Curtis-Wright 1e	65	7½	7⅛	7½+	⅛
Do A 2e	4	23⅛	23⅛	23⅛+	⅛
Cutler-Ham 1.25e	10	18	17⅜	18 +	½
D					
Davega Strs .50e	1	3⅞	3⅞	3⅞+	⅛
DavisonChem .60e	59	14⅛	14⅜	14⅛+	1
DeccaRecords .60a	1	10½	10⅜	10⅛+	⅛
Deere & Co 1.35e	22	27⅛	26⅝	27 +	⅛
Do p 1.40	3	30⅜	30⅜	30⅜+	⅛
Deisel-W-Gil 1.50e	1	13⅛	13⅛	13⅛—	⅛
Del & Hudson	9	9⅜	9⅜	9⅛+	⅛
Del Lack & West	20	3⅜	3⅜	3⅜+	⅛
Den-Rio G W p	2	⅜	⅜	⅜+	⅛
Detroit Edi .30g	25	17⅜	17⅛	17⅜+	⅛
Devoe & Ry A 1	1.10	19	18⅛	19 +	⅝
Diam Match 1.50	4	27½	26⅞	27⅛+	1⅛
Do p 1.50	1	38	38	38 +	⅛
Diam T Mot 1e	4	9	9	9	....
Dist Cp-Sea 2.22h	24	22⅜	22⅛	22⅛+	⅛
Dixie-Vortex .50e	2	39½	39⅛	39⅛—	⅛
Doehler Die Cas 2	7	25⅜	25⅛	25⅜+	⅛
Dome Mines .40g	11	16⅛	16⅛	16⅛—	⅛
Douglas Airc 5e	9	59⅛	58⅞	59⅛+	⅛
Dow Chem 3	1	133⅛	133⅛	133⅛+	1⅛
Dresser Mfg 1.50e	4	17⅛	16⅞	17⅛+	⅛
Dunhill Int	6	6⅛	5⅞	6⅛+	⅝
du Pont de N 4.25	14	136	135⅝	136 +	⅛
Do p 4.50	1	126	126	126	....
E					
Eastern Air L	11	32⅛	32	32 +	⅛
Eastern Roll Mill	4	4⅛	4⅛	4⅛+	⅛
Eastman Kodak 5	2	149½	149½	149½+	½
Eaton Mfg 3	1	36	36	36 +	⅛
EdisBrosStrs .80a	2	13⅛	13⅛	13⅛+	⅝
El&Mus Ind .06g	1	2⅛	2⅛	2⅛+	⅛
ElAuto-Lite 2.25e	8	32⅜	32⅛	32⅜+	⅛
Elec Boat 1e	5	10⅛	10⅛	10⅛+	⅛
El Power&Lt	7	1⅜	1⅜	1⅜+	⅛
Do $6 p	6	30⅜	30	30 +	⅛
Do $7 p	4	33⅛	33	33 +	⅛
El Storage Bat 2	2	35	35	35 +	⅛
ElPasoNaGas 2.40	1	24⅛	24⅛	24⅛	....
Endicott-John 3	1	50½	50½	50½+	½
Do p 5	2	110	110	110 +	⅛
Eng Pub Service	10	3⅛	3⅛	3⅛+	⅛
Do $6 p 6	.80	68	67⅛	68 +	⅝
Erie R R 1e	11	8⅜	8⅛	8⅛+	⅝
Do ct 1e	89	8⅜	8⅛	8⅛+	⅝
Do p A 5	6	40½	40	40⅛+	⅛
EurekaVClnr .10e	9	4	4	4 +	⅛
Evans Products	5	6⅛	6	6⅛+	⅛
Ex-Cell-O 2.60	5	24⅛	24⅛	24⅛+	⅛
F					
Fairbanks Mor 1a	9	35½	34⅜	35½+	1½
Fajardo Sugar 2	7	22⅜	22	22⅜+	⅝
FedLt&Trac 1.75e	25	9	8⅛	9 +	1⅛
Do p 6	.20	89	89	89 +	1
FedMng&Smelt 4	4	21	20⅞	21 +	½
FedMotTruck .40	4	3⅜	3⅜	3⅜+	⅛
*FederDStrs .45g	3	16⅛	16⅜	16⅛+	7/16
Do p 4.25	2	82⅛	82	82⅛+	4
FidPFireIns 1.60a	5	43⅛	43⅛	43⅛	....
FirestT&R .375g	17	26⅛	26	26⅛+	⅝
FirstNatStrs 2.50	11	33	32⅛	33 +	⅝
Flintkote .90e	11	16⅛	16⅛	16⅛	....
Florence Stove 2	1	26⅜	26⅜	26⅜+	⅝
Follansbee Stl	12	4⅛	4⅜	4⅜+	⅛
Do p	.60	33⅜	33⅛	33⅛	....
Food Fair Strs 1	2	10	10	10 —	⅛
FoodMachin 1.75e	3	41	40½	41 +	⅛
Foster Wheeler	14	11⅛	11	11⅛+	⅛
Do 6% p 1.50	.40	17	17	17	....
Francisco Sugar	4	6	5⅜	6 —	⅛
Freeport Sulph 2	16	36	35⅜	36 +	⅛
FruehaufTra 1.40	4	17⅜	17⅜	17⅜+	⅛
G					
Gair Robert .25e	22	1⅜	1⅛	1⅛	....
Do p 1.20	2	10	9⅜	10 +	⅝
Gamewell Co 3e	1.10	20⅛	20	20	....
GarWoodInd .25g	7	3⅛	3	3⅛	....
Do p .50	2	8⅛	8⅛	8⅛+	⅛
Gaylord Cont .50a	6	10	9⅜	9⅜—	⅛
GenAmInvest .40e	4	7	6⅜	7 +	⅛
Gen Am Trans 2e	8	39⅛	39	39⅛+	⅛
Gen Baking .15g	4	6⅛	6	6⅛+	⅛
Gen Bronze	16	5⅛	5	5	....
Gen Cable	8	3⅛	3⅜	3⅜	....
Do A	5	9	8½	8⅜—	⅛
Do p 1.75k	2	78⅛	77½	78⅛+	⅛
Gen Cigar 1a	1	22⅛	22⅛	22⅛—	⅛
Gen Elec 1.40	72	32⅜	31⅞	32⅜+	⅛
Gen Foods .40g	9	35½	34⅜	35⅛+	⅛
Do p 4.50	1	114	114	114 +	1⅛
Gen G&El A	29	2⅛	2	2⅛	....
Gen Motors 2	192	45⅛	44⅜	45	....
Do p 5	3	129	128⅜	129	....
Gen Out Adv .20e	4	2⅜	2⅛	2⅜+	⅛
Gen Prec Eq 1	1	14⅛	14⅛	14⅛	....
Gen Print Ink .30e	12	5⅛	5⅜	5⅜—	⅛
Do p 6	.50	105	105	105 +	1⅛
Gen Pub Service	3	⅛	⅛	⅛	....
GenRySignal 1.25e	4	13⅛	13⅛	13⅛	....
Gen Real & Util	6	9/16	9/16	9/16	....
Gen Refrac 1.20e	15	18	17⅛	17⅞+	⅝
Gen Shoe .25g	1	11⅛	11⅛	11⅛	....
Gen StlCast p 6e	1.20	67⅛	67	67⅛+	⅛
Gen Tel 1.60	3	17	16⅞	17 +	⅛
Gen T&Rub 1e	2	15⅛	14⅛	15⅛+	⅝
GilletteSaf R .45e	10	5⅛	5⅛	5⅛+	⅛
Do p 5	1	61⅛	61⅛	61⅛+	⅛
Gimbel Bros	38	6⅜	6⅛	6⅜+	⅛
Glidden Co .30g	6	15⅛	15⅛	15⅛+	⅝
Do cv p 2.25	4	42⅛	42	42⅛—	1
Goodrch B F 1e	9	25⅛	25⅛	25⅛+	⅛
Do p 5	2	84⅜	84⅜	84⅜+	⅛
Gdyear T&R .50e	29	26⅛	25⅜	26⅛+	1
Goth Hosiery .25e	10	5⅛	5⅛	5⅛+	⅛
Graham-Paige M	51	1⅛	1	1⅛+	⅛
Granby C M .60a	1	4⅜	4⅜	4⅜+	⅛
Gran CitySt .35e	1	8⅜	8⅜	8⅜+	⅛
Grant W T 1.40a	3	30⅜	30⅜	30⅜—	⅛
Gt N Ir Ore ct 2e	6	15⅛	15⅛	15⅛+	⅛
Gt Nor Ry p 2e	35	23⅜	23	23⅛+	⅛
Gt West Sug 2	5	24⅛	24	24⅛+	⅛
Do p 7	3	140⅛	139⅛	140⅛+	⅛
Green H L 2a	2	31⅜	31⅜	31⅜+	⅛
Greyhnd Corp 1a	10	14⅛	14⅛	14⅛+	⅛
Do p .55	15	11⅜	11⅜	11⅜+	⅛
GrumAir E 1.50e	5	11⅛	11⅛	11⅛+	⅛
Guantan Sugar	1	2⅛	2⅛	2⅛	....
Gulf Mob & Ohio	55	4⅛	4	4⅛+	⅛
Do p 2.50e	13	28⅜	28	28⅜+	⅝
H					
Hall W F Prt 1a	1	13	13	13 +	⅛
Harb-Walk 1.125e	8	15	14⅜	14⅜+	⅛
Hayes Indus .15g	1	7⅛	7⅛	7⅛+	⅛
Hayes Mfg	9	1⅛	1⅛	1⅛	....
Hazel-Atlas G 5	1.20	95⅛	94⅜	94⅜—	⅛
Hercules Pd 2.50e	2	74⅜	74	74⅜+	⅝
Hires C E 1.20	1	16⅛	16⅛	16⅛	....
Holland Furn 2	1	29⅛	29⅛	29⅛	....
Hollander A 1a	3	8	7⅜	8	....
Holly Sugar 1	2	13⅛	13⅛	13⅛+	⅝
Homestake Min	26	34⅛	33⅜	34⅛+	1
HoudHershB .80e	7	10⅛	9⅜	10⅛+	⅛
Houston Oil	10	4⅜	4⅛	4⅜+	⅛
Howe Sound 3a	2	33	33	33 +	⅛
Hudson & Man	11	1⅛	1⅛	1⅛	....
Do p	1	5⅜	5⅜	5⅜—	⅛
Huds B M&S h2	16	23⅛	23	23 —	⅛
Hudson Motor	11	5⅛	5	5⅛+	⅛
Hupp Motor	3	1	15/16	1	....
I					
Illinois Central	7	8⅛	8⅜	8⅛+	⅛
Do lsd lnes 4	.40	38	37⅜	38 +	1
Do p	1	19⅛	19⅛	19⅛	....
Indpls P&L .30g	1	12⅛	12⅛	12⅛—	⅛
Indust Rayon 2a	3	35	34⅜	35	....
Inger-Rand 6	1	92⅛	92⅛	92⅛+	1⅛
Inland Steel 4.50e	3	66	65	66 +	2⅛
Insprat ConCop 1	20	10⅜	10⅛	10⅜+	⅛
Intercon Rub 1e	6	7⅛	7⅛	7⅛+	⅛
Interlk Iron .50e	29	7	6⅜	7 +	⅛
Int Bus Mach 6a	2	145⅜	145⅛	145⅛—	⅛
Int Harvester 2a	29	58⅛	57⅜	58 +	⅛
Do p 7	.40	164	163½	164 +	½
Int Hydro-Elec A	5	⅜	⅜	⅜+	⅛
Int Mer Marine	64	11⅜	11⅛	11⅛+	⅛
Int Min&Ch .50e	21	14⅛	14	14⅛+	⅛
Do p 4	3	62⅛	62	62 +	⅛
Int Mining	7	4⅛	4	4⅛	....
Int Nick Can 2	27	29⅜	29⅛	29⅜+	⅛
Int Paper	160	9⅜	9⅛	9⅜+	⅝
Do p 5	23	51⅛	50⅛	51 +	1
Int Ry Cen Am	5	4	4	4 +	⅛
Do p	.40	44	43	44 +	1⅜
Int Shoe 1.80	4	30	29½	30 +	⅝
Int Silver p 7	1	102⅛	102⅛	102⅛+	⅝
Int Tel&Tel	83	7⅛	7⅛	7⅛+	⅛
Do for ct	1	7⅛	7⅛	7⅛	....
Intertype Corp 1e	3	10⅜	10⅜	10⅜—	⅛
Island C C 2	1	29	29	29 +	1
J					
Jewel Tea 1.60	4	27⅛	27⅛	27⅛	....
Johns-Manv 2.25e	7	72⅛	71⅛	72 +	⅛
Jones& L St .50g	20	20⅜	20⅛	20⅜+	⅛
Do p B 5	1	68	68	68 +	1⅜
Joy Mfg .90e	3	8⅜	8⅜	8⅜	....
K					
Kalam St&F .60	3	12⅜	12⅛	12⅛+	⅛
Kas City South	8	5⅜	5⅜	5⅜	....
Do p 2e	2	21⅛	21	21⅛+	1
Kelsey-H' WA 1.50	7	16	15⅜	16 +	⅛
Do B .375g	16	9⅛	9⅛	9⅛+	⅛
Kendall Co p 6a	.10	105	105	105	....
Kennecott Cop 3e	48	30⅛	30	30⅛+	⅛
Keyst S&W 1.25e	2	15⅜	15⅜	15⅜—	⅝
Kimberly-Clark 1a	2	25⅛	25⅛	25⅛+	⅛
Kinney G R Co	4	2⅛	2	2⅛+	⅛
Do $5 p 5e	1	37	36⅜	37 +	1⅛
Kresge S S 1.15e	11	20⅛	19⅞	20⅛+	⅛
Kresge Dept Stor	1	3⅛	3⅛	3⅛+	⅛
Kress S H 1.60	2	24	24	24	....
Kroger Grocery 2	4	27⅛	27	27⅛+	⅛
L					
Laclede Gas	.80	10⅛	10	10	....
Lambert Co 1.50	36	19⅛	17⅜	19⅛+	1½
L Rub&Tire .75g	5	27⅜	27⅜	27⅜+	⅛
Lehigh Po C 1.50	1	20⅜	20⅜	20⅜+	⅝
Lehigh Val Coal	10	1⅛	1⅛	1⅛	....
Do p	7	13⅛	12⅞	13⅛+	⅛
Leh Val R R	2	3⅛	3⅛	3⅛	....
Lehman Corp 1	3	25⅛	24⅜	25 +	⅛
Lehn&Fink 1.40	1	15⅛	15⅛	15⅛	....
Lerner Stores 2	1	26	26	26 +	⅛
Lib-O-F Glass 1	17	33	32⅛	33 +	⅛
Lib McN&L .45e	55	5⅜	5⅛	5⅜+	⅛
Liggett&M B 3a	2	69	68⅛	69 +	⅛
Do p 7	.50	176	176	176	....
Lily Tulip 1.50	2	23⅜	23⅜	23⅜	....
Lima Locomot 2	12	26⅜	25⅜	26⅛+	1⅛
Link-Belt 2	1	35⅛	35⅛	35⅛+	⅛
Lion Oil Ref 1	3	14	13⅜	14 +	⅛
Liquid Carbon 1a	5	16⅜	16⅛	16⅜+	⅛
Lockheed Airc 2e	39	18⅜	18	18⅛+	⅛
Loew's Inc 2a	15	44⅛	44⅛	44⅛+	⅛
Lone Star Cem 3a	21	38⅛	37⅜	38 +	⅛
Long-Bell Lbr A	11	7	6⅜	6⅞+	⅛
Loose-Will Bisc 1	1	18⅛	18⅛	18⅛+	⅛
Lorillard P 1.20e	11	17⅛	17	17⅛+	⅛
Louisv&Nash 7e	7	63	61⅝	63 +	2
M					
MacA&Forb .60g	1	20⅝	20⅝	20⅝—	⅛
Mack Trucks 3e	20	29⅜	28⅜	29⅜+	1
Macy R H Co 2	16	21	20⅜	20⅜+	⅛
Mad Sq Gar 1.25e	3	10⅛	10⅛	10⅛+	⅛
Magma Copper 2	4	21⅜	20⅜	21⅜+	1⅛
Manati Sugar	1	3⅜	3⅜	3⅜+	⅛
Mandel Br 1.25e	1	6⅜	6⅜	6⅜+	⅛
MarineMidld .80g	26	3½	3⅜	3½+	⅛
MktSt Ry pr p	12.10	10	9½	9⅞+	⅝
MarshallField .80a	24	10⅜	10⅛	10⅜+	⅛
MartinGLCo 1.50e	21	19⅛	18⅜	19⅛+	⅝
Martin-Parry	53	4⅜	4⅛	4⅜	....
Master Elec 1.80e	1	22⅜	22⅜	22⅜+	⅛
MathiesonAl 1.125e	9	23⅛	22⅜	23⅛+	⅛
MayDeptStores 3	9	40⅜	39⅜	40⅜+	1⅛
MaytagCo 1 p 6	.10	100	100	100	....
McCrory Stores 1	11	11⅜	11⅛	11⅛	....
McGraw Elec 1	6	21⅜	20⅜	21⅛+	1
McIntyrPor 2.22ah	6	40	39⅜	39⅜—	⅛
McKess&Rob 1	6	15	14⅜	15	....
Do p 5.25	1	109⅜	109⅜	109⅜—	½
McLellanStrs .40g	7	7	6⅜	7 +	⅛
Mead Corp .90e	21	6⅜	6⅛	6⅜+	⅛
Do p B ww 5.50	1	60	60	60 +	2
Melville Shoe 2	3	30⅜	30⅜	30⅜+	⅛
Mengel Co .25e	16	5⅛	5	5⅛+	⅛
Merch&Min Tr 2	1	30	30	30	....
MestaMach .625g	4	27⅛	26⅜	27⅛+	⅛
Miami Cop .50e	2	6⅜	6⅜	6⅜+	⅛
Mid-ContPet 1.40e	22	19⅜	18⅜	19⅜+	⅛
MidlandStlProd 2	10	23	21⅛	23 +	2⅛
Do 1st p 8	.30	107⅛	107⅛	107⅛—	⅛
Minn-HoneyReg 2	1	59⅛	59⅛	59⅛—	⅛
Minn-Moline	22	3⅜	3⅛	3⅜+	⅛
Do p 6.50e	1	69⅜	69⅜	69⅜+	1⅛
MissionCorp .85e	13	14⅛	13⅜	14⅛+	⅛
Mo-Kan-Texas	11	1⅛	1⅛	1⅛+	⅛
Do p	8	3⅜	3⅜	3⅜+	⅛
MohawkCarpet 2	1	18⅜	18⅜	18⅜—	⅛
MonsantoCh 2.25e	6	88	87⅜	88 +	1
Do p C 4	.20	110⅛	110⅛	110⅛+	⅛
MontgomWard 2	28	34⅜	33⅜	34⅜+	⅝
Mor&Es 3.875	58.50	17	15⅜	17 +	2
Motor Prod .50e	3	9⅛	9⅛	9⅛	....
Motor Wheel .80	3	11⅜	11⅛	11⅛	....
MuellerBrass 1.65e	14	23⅛	23⅛	23⅛+	⅛
Mullins Mfg B	29	3⅜	3⅛	3⅜+	⅛
Do p 12.75e	.60	56	53⅜	56 +	3
Muns'gwrInc 2.25e	1	16⅜	16⅜	16⅜+	⅝
Murray Corp .50e	11	6	5⅜	5⅜	....
MyersFE&Bros 2	4	36	34⅛	36 +	1⅛
N					
Nash-Kelv .50	43	6⅜	6⅜	6⅜	....
NashChat&StL 3e	.50	26	26	26 +	1
Nat Acme 2	9	16⅛	16⅛	16⅛+	⅝
Nat Auto Fib	5	6⅛	6	6 +	⅛
Do p .60	6	9	8⅜	9 +	⅛
NatAviation .625e	3	8⅛	8⅛	8⅛+	⅛
NatBiscuit .30g	14	17	16⅜	16⅜+	⅛
NatBond&Shr .15g	2	17⅛	17⅛	17⅛+	⅛
Nat Can	9	5⅜	5⅜	5⅜+	⅛
Nat Cash Reg 1a	4	19⅜	19⅜	19⅜—	⅛
NatCylinderG .80	2	10⅜	10⅜	10⅜	....
NatDairyProd .80	27	15⅛	15⅛	15⅛+	⅛
Nat Dept Stores	6	7⅛	7⅛	7⅛+	⅛
Nat Distillers 2	8	25⅜	25⅜	25⅜+	⅝
NatEnam-S 2.125e	1	17⅛	17⅛	17⅛+	1⅛
Nat Gypsum .25e	26	6⅛	6⅛	6⅛+	⅛
Do p 4.50	.60	76⅜	76⅜	76⅜+	⅛
Nat Lead .50	15	15	14⅛	15 +	⅛
Do p B 6	.40	138⅛	138⅛	138⅛+	1⅛
NatMal&StlCas 1	28	16⅛	15	16⅛+	1⅛
Natl Steel 3	3	54	54	54 +	⅛
Nat Supply	14	6⅛	6⅛	6⅛—	⅛
Do 6% p 9e	.40	63	62⅜	63	....
Do $2 p	11	15⅜	15	15⅜+	⅝
Nat Tea	39	3⅛	2⅜	3⅛+	⅛
Natomas Co 1	10	7⅜	7⅛	7⅛—	⅛
Nehi Corp .125g	6	9⅜	9⅜	9⅜+	⅛
Newberry J J 2.40	1	38⅛	38⅛	38⅛+	⅛
Newmt Min 1.75e	8	28⅜	28⅜	28⅜+	⅛
Newpt Indus .50e	72	11⅜	11⅛	11⅜+	⅛
NewptNShip 2.50e	8	18⅛	18⅛	18⅛+	⅛
Do p 5	1	95⅛	95⅛	95⅛+	1⅛
N Y Air Brake 2	3	29	28⅜	29 +	⅛
N Y Central 1g	127	11⅛	10⅜	11⅛+	⅛
N Y Chi & St L	5	13	12⅛	13 +	⅛
Do p	16	40⅛	39⅛	40⅛+	⅛
N Y C Omni 2.25e	1	17⅛	17⅛	17⅛—	⅛
N Y & Harlem 5	.20	68	68	68 +	2
N Y L&W 3.75e	4.50	35	32⅜	34⅛+	1⅛
N Y N H & H	2	⅛	⅛	⅛	....
N Y Shipbuild 3e	15	21⅜	20⅜	21⅜+	⅝
Noblitt-S 1.50e	1	23⅛	23⅛	23⅛	....
Norfolk & W 10	1.10	173	170	173 +	4
N Am Aviation 1e	19	10⅜	10⅛	10⅜+	⅛
N Am Co 1.34f	58	10⅜	10⅛	10⅛—	⅛
Do 6% p 3	1	51	51	51 +	1
N Pacific 1g	66	8⅛	7⅜	8 +	⅛
N Sta Pow p 5	1.20	110	109⅜	110 +	⅛
N W Airl .50e	1	15⅜	15⅜	15⅜+	⅛
NorwalkT&R .20e	2	3⅜	3⅜	3⅜+	⅛
Do p 3.50	.10	31	31	31 —	⅛
NorwichPhar .70e	2	10	10	10	....
O					
Ohio Oil .50e	63	12⅛	11⅜	11⅞	....
Oliver Farm E 2e	17	34	33⅛	33⅜+	1⅛
Omnibus Corp	5	4⅜	4⅜	4⅜	....
Do p 8	1.80	73	72	72 —	⅛
Oppenheim-C .50e	1	4⅛	4⅛	4⅛	....
Otis Elevator 1e	21	17⅜	17⅛	17⅛+	⅛
Do p 6	.10	142	142	142	....
Outb M & M 2.25e	1	28⅛	28⅛	28⅛—	⅛
Owens-Ill Glass 2	10	55⅛	55	55	....
P					
Pac-Am Fish 1e	2	8⅛	7⅜	7⅜—	⅛
Pac Coast	1.20	6⅛	6⅜	6⅛	....
Do 1st p	.70	24	23⅜	23⅜—	⅛
Do 2d p	2.70	14⅜	14⅛	14⅜+	⅛
Pac Gas & Elec 2	3	25	24⅜	24⅜+	⅛
Pac Lighting 3	1	35⅛	35⅛	35⅛+	⅛
Pac Mills 2	4	21	20⅜	21 +	⅛
Pac Tel & Tel p 6	.10	150	150	150	....
Pac Tin Cons	9	3⅛	3⅛	3⅛—	⅛
Packard Mot .10e	38	3⅛	3⅛	3⅛	....
Pan Am Airw 1e	16	25⅛	25	25⅛+	⅛
PanhEPL p 5.60	.10	107⅜	107⅜	107⅜	....
Param Pict 1.20	14	15⅜	15⅜	15⅜+	⅛
Do 1st p 6	3	111⅛	110⅛	111⅛+	1
Park U Con M	17	1⅛	1⅛	1⅛	....
Parke Davis .30g	7	27⅜	27⅜	27⅜	....
Parmelee Transpt	1	2⅛	2⅛	2⅛	....
Patino Min 4.25e	52	25⅛	24⅛	25⅛+	1⅛
Penney J C 3a	5	81	80⅜	81 +	⅛
Penn Coal&Coke	66	4⅛	3⅜	4⅛+	⅛
Penn R R 2.50e	41	24⅜	24⅛	24⅜+	⅛
Peoria & East	2	2	2	2 +	⅛
Pepsi-Cola 2.25e	24	29⅜	29⅛	29⅜+	⅛
Pere Marquette	7	5⅛	5⅜	5⅜+	⅛
Do p	2.40	21⅛	21⅛	21⅛+	⅛
Do pr p	.70	42⅛	42	42 +	1
Petrol Corp .35e	3	6⅜	6⅜	6⅜—	⅛
Pfeiffer Brew .50e	7	5⅛	5⅛	5⅛+	⅛
Phelps Dodge 1.60	36	25	24⅜	24⅜	....
Phila Co 6% p 3	2.10	40⅛	40	40⅛+	⅛
Phila Co $6 p 6	.70	72⅛	72⅛	72⅛	....
Philco Corp .75e	53	15	14⅜	15 +	⅛
Phillips-Jones	1	8⅛	8⅛	8⅛—	⅛
Do p 1.75k	.10	84	84	84 +	1⅛
Phillips Pet 2	14	45⅛	44⅜	45⅛+	⅛
Pillsbury Flour 1	3	21⅛	20	21⅛+	1⅛
Pitts&West Va	3	8⅛	8⅛	8⅛+	⅛
Pittsburgh Coal	3	4⅛	4	4 —	⅛
Do p	1	37⅜	37⅜	37⅜—	⅛
Pitt Coke&Ir p 5	.80	59	59	59	....
Pitt Forgings 1	1	9⅛	9⅛	9⅛+	⅛
Pitt Scr&Bolt .45e	22	4⅜	4⅛	4⅛	....
Pitt Steel	5	5⅜	5⅛	5⅛+	⅛
Do 5% p	2.20	26⅛	25⅜	26 +	⅛
Pittston Co new	2	1⅜	1⅜	1⅜	....
Do p A	.30	34	34	34 +	⅛
Do p B	.10	24	24	24	....
Plymouth Oil .80a	4	15	14⅜	14⅜+	⅛
Poor&Co B	3	4⅜	4⅜	4⅜+	⅛
Postal Tel p	1	18⅛	18⅛	18⅛—	⅛
Press Stl Car .25g	19	7⅛	6⅜	7⅛+	⅛
Do 2d p 2.50	2	26	26	26 +	⅛
Proctor&Gam 2	7	49⅜	49⅛	49⅜—	⅛
Pub Svc N J .95e	26	12	11⅜	11⅜—	⅛
Do 8% p 8	1	110⅛	109⅜	109⅜—	⅛
Do 7% p 7	.50	98	97⅛	98 +	⅛
Do 6% p 6	1.60	88⅜	86⅜	88⅜+	1⅛
Do $5 p 5	1	77⅜	77	77⅜—	⅛
Pullman 1a	45	27⅜	27⅛	27⅜+	⅛
Pure Oil .50e	74	11⅜	11⅛	11⅜+	⅛
Do 5% p 5	1	94	94	94	....
Purity Bak 1.55e	5	14⅛	14⅛	14⅛+	⅛
Q					
Quaker Sta Oil 1	5	11	10⅜	11 +	⅛
R					
Rad C of Am .20g	69	5⅜	5⅜	5⅜+	⅛
Do p 3.50	2	62⅛	62	62 —	⅛
Radio-Keith-Orph	3	3⅜	3⅜	3⅜	....
RR Sec Ill Cen Stk	2	4⅛	4⅛	4⅛+	⅛
Raybest-Man 2e	1	21⅜	21⅜	21⅜+	⅛
Rayonier Inc 1	1	12	11⅜	12	....
Do p [illegible]	[illegible]	[illegible]	[illegible]	27⅜	....
Reading Co 1	[illegible]	[illegible]	[illegible]	15⅜+	⅛
Rem [illegible]	[illegible]	[illegible]	[illegible]	[illegible]	[illegible]
Do p [illegible]	[illegible]	73⅜	[illegible]	[illegible]	[illegible]
Rens&Saratoga	1.30	44	43	[illegible]	+ 1
Reo Mot ct .50e	1	4⅛	4⅛	4⅛	....
Repub Stl 1.25e	61	15⅛	15⅛	15⅜+	⅛
Do p A 6	2	75⅜	75⅜	75⅜+	⅛
Revere Cop&Br	5	6⅜	6⅜	6⅜+	⅛
Reyn Metals .50e	7	8⅜	8⅜	8⅜+	⅛
Do p 5.50	.60	83	83	83 +	⅛
Reyn Springs .25e	3	6⅛	6⅛	6⅛	....
Reyn Tob B 1.40	33	27⅜	27⅛	27⅜+	⅛
Richfield Oil .50e	1	7⅛	7⅛	7⅛—	⅛
Ritter Co 1a	1	9⅜	9⅜	9⅜+	⅛
Ruberoid 1.15e	6	21⅛	21⅛	21⅛+	⅛
RustlessI&S .60a	2	12⅜	12⅛	12⅜+	⅛
S					
Safeway Stores 3	8	36⅜	36	36⅛+	⅛
St Jos Lead 2	4	29⅜	29⅛	29⅜+	⅛
St L-San Fran p	18	15/16	⅞	15/16+	5/16
SavageArms 1.75e	17	10⅜	10⅛	10⅜	....
Schenley Dist 1e	25	21⅜	21⅛	21⅜+	⅛
Do p 5.50	1	96	96	96 —	⅝
Scott Paper 1.80a	3	39	38⅜	39 +	1
Do $4 p 4	.10	108⅜	108⅜	108⅜—	1⅛
Seabd Air Line	5	9/32	¼	¼—	1/32
Do p	1	1	1	1	....
Seaboard Oil 1	1	17⅛	17⅛	17⅛—	⅛
Seagrave Corp	9	2⅜	2⅜	2⅜	....
Sears Roebuck 3a	9	60⅜	60⅛	60⅛—	⅛
Servel Inc 1	12	10⅛	10⅛	10⅛	....
Sharon Stl Crp 1	9	9⅜	9⅛	9⅛—	⅛
Do p 5	10	58⅜	58⅜	58⅜—	⅛
Sharp&Dohme .40e	35	8⅜	8⅛	8⅜	....
Shattuck FG .40a	3	6⅛	6	6⅛+	⅛
Shell Un Oil 1e	10	17⅜	17⅛	17⅜+	⅛
SilvKg Coalit .10g	7	2⅜	2⅜	2⅜	....
Simmons Co .25e	5	17⅛	17	17⅛+	⅛
Skelly Oil 1.25e	2	29	29	29	....
Sloss-Sheffield 6e	1.50	99	91	99 +	10
Do p 6	.10	113	113	113	....
Smith A O Crp 1e	2	19⅛	19⅛	19⅛	....
Smith&Cor Ty 2	1	15⅛	15⅛	15⅛+	⅛
Snider Pk 1.50e	1	17	17	17	....
Socony-Vacm .50	55	11	10⅜	10⅛+	⅛
Sou Am G&P .20e	65	2⅜	2⅜	2⅜+	⅛
SoPRico Sug .50g	4	21⅜	21⅛	21⅛+	⅛
Do p 8	.10	132	132	132 +	3
So Cal Edis 1.50a	2	22⅜	22⅜	22⅜+	⅛
So Nat Gas 1.15g	3	11⅛	10⅜	11⅛+	⅜
Southern Pac 1e	70	16⅜	16⅛	16⅜+	⅜
Southern Pac 1g	70	16⅜	16⅛	16⅜+	⅜
Do p 3.75g	13	36⅜	36⅛	36⅜+	⅜
Sparks With .25e	12	3	3	3	....
Spear & Co	4	2⅜	2⅛	2⅜+	⅛
SpencerKell 1.90e	3	24	23⅛	24 +	½
Sperry Corp 1.50e	27	27⅜	26⅜	27⅜+	⅛
Spiegel Inc	34	3⅛	3⅛	3⅛+	⅛
Do p 4.50	3.70	39	38⅜	39 +	1
Square D Co 2	4	34⅛	34⅛	34⅛+	1½
Std Brands .10g	41	5	4⅜	5 +	⅛
Stand Gas & El	9	⅝	9/16	9/16	....
Do $4 p	5	2⅛	2⅛	2⅛+	⅛
Do $6 pr p	5	10⅛	10⅛	10⅛—	⅛
Do $7 pr p	5	12	11⅜	11⅜—	⅛
St Oil Cal 1.50e	25	29⅛	28⅜	29⅛+	⅛
St Oil Ind 1a	10	28½	28⅛	28½+	⅛
St Oil N J 1a	37	47⅛	47	47	....
Sterling Drug 3	2	62	62	62 +	⅛
Stewart Wrn .50e	5	7⅜	7⅛	7⅜+	⅛
Stokely Bros	8	4⅜	4⅛	4⅜+	⅛
Stone & Web .75e	5	6⅜	6⅜	6⅜—	⅛
Studebaker Corp	18	6⅛	6⅜	6⅜	....
Sun Oil 1	1	49⅛	49⅛	49⅛+	⅛
Sunsh Mng .55e	21	4⅛	4⅛	4⅛	....
Superheater 1a	4	14⅛	14	14⅛+	⅛
Superior Oil .05e	8	1⅛	1⅛	1⅛	....
Superior Steel	4	15⅜	15⅛	15⅜+	⅛
SutherldPap 1.20a	1	27⅛	27⅛	27⅛	....
Swift & Co 1.20a	4	23⅜	23	23⅜+	⅛
Swift Intl 2a	15	30⅜	30	30⅜+	⅛
SylvanElPr 1.25e	5	23⅛	23⅜	23⅛	....
Syming-Gld .60e	17	4⅜	4⅜	4⅜	....
T					
Tenn Corp 1	21	10	9½	9⅜+	⅝
Texas&Pac Ry 1e	4	19⅛	19	19⅛+	⅛
Texas Co 2	10	42⅜	42⅜	42⅛	....
Tex Gulf Pr .20e	8	3⅛	3⅛	3⅛	....
TexGulf Sulph 2a	7	37⅜	37⅛	37⅜+	⅛
Tex Pac C&O .40a	21	9	9	9 +	⅛
Tex Pac LTr .10e	4	7⅜	7⅛	7⅛—	⅛
The Fair p	.10	52⅜	52⅜	52⅜—	⅛
Thermoid Co .40e	23	4⅜	4⅛	4⅜+	⅛
Third Ave Tran	5	3⅜	3⅜	3⅜—	⅛
Thompn Pr 1.50e	1	27⅜	27⅜	27⅜+	⅝
Thompson-Starrett	10	2	2	2	....
Do p	3	18⅜	18⅛	18⅜—	⅛
TideWatAOil .60a	15	10	10	10 +	⅛
Do p 4.50	.50	95⅛	95⅛	95⅛—	⅛
Timk-DAxle 3.25e	10	29⅜	28⅜	29⅜+	⅝
Timken RBear 2e	4	43⅛	43	43⅛+	⅛
Trans & West Air	3	16⅛	16⅛	16⅛+	⅛
Tri-Cont Corp	18	2	1⅜	2	....
Do p 6	.60	71	70⅜	71	....
Truax-TraerC .97e	2	6⅜	6⅜	6⅜+	⅛
TwC-FoxF 1.25e	17	13⅜	13⅜	13⅜+	⅛
Do p 1.50	3	25⅛	25⅛	25⅛+	⅛
Tw C Rap Tr	1	5⅛	5⅛	5⅛—	⅛
Do p 7e	.40	69	68⅜	68⅜—	⅛
Twin Coach .50e	11	6⅜	6⅜	6⅜+	⅛
U					
Underwd-El 2.50e	4	43⅛	42⅜	43⅛+	½
UnionBag&P .80e	22	9	8⅜	9 +	⅝
Union Carbide 3	14	79⅜	79⅛	79⅜+	⅝
UnionElMo p 5	.10	114	114	114 +	1
Union Oil Cal 1	3	16	16	16 +	⅛
Union Pacific 6	10	84	83⅜	84 +	⅛
Do p 4	2	83⅜	83⅜	83⅜+	⅛
Un Tk Car 1.90e	5	25⅛	24⅜	25⅛+	⅛
United Air Lines	41	19⅛	18⅜	18⅜+	⅛
United Aircraft 3e	38	28⅛	27⅜	28 +	⅝
Do p 5	4	96⅜	96⅛	96⅜+	⅛
United Biscuit 1	2	16⅜	16⅜	16⅜+	⅝
Do p 5	.10	111⅛	111⅛	111⅛+	⅛
United Carbon 3	1	56⅜	56⅜	56⅜—	⅝
Unit-CarrFast 1.20a	1	20	20	20 +	1
United Corp	81	⅝	9/16	⅝	....
Do p 3e	24	19⅛	18⅜	18⅜—	⅛
United Drug	8	8⅜	8	8⅛+	⅛
United Dyewood	5	3⅜	3⅛	3⅜+	⅛
Do p	1.40	43	41⅜	42 +	1⅛
United Elec Coal	6	5⅛	5⅜	5⅛+	⅛
Unit Eng&F 2.25e	3	27	26⅜	27	....
United Fruit 3	6	66⅛	66	66⅛+	⅛
UnitGas Imp .45e	95	6⅛	6	6⅛+	⅛
Do p 5	5	105	104⅛	104⅛	....
Unit Mer&Mfr 1a	11	17⅛	16⅜	17 —	⅛
Unit Paperbd .50e	6	3⅜	3⅛	3⅜+	⅛
U S & For Sec	3	5⅜	5⅜	5⅜	....
Do p 6	.20	87	86⅛	87 +	1
U S Freight	1	9⅜	9⅜	9⅜+	⅛
U S Gypsum 2	3	62	61⅛	61⅛—	⅛
U S Hoff Ma .50e	4	6⅛	6	6⅛+	⅛
U S IndusAlco 1a	2	30⅛	30⅛	30⅛	....
U S Leath A .50g	5	15	14⅜	14⅜—	⅛
U S Pipe&Fdy 2a	20	30	29⅜	30 +	⅛
U S Plywood 1.20	1	32	32	32 —	⅛
U S Real & Imp	2	⅜	⅜	⅜	....
U S Rubber	65	26⅜	26⅛	26⅜+	⅛
Do 1st p 4e	1	102⅛	102⅛	102⅛+	⅛
U S Sm R&M 1g	2	48⅜	48⅜	48⅜—	⅛
Do p 3.50	1	64⅜	64⅜	64⅜	....
U S Steel 4	140	50⅜	49⅜	50⅛+	⅛
Do p 7	2	115⅛	115	115⅛+	⅛
U S Tob 1.32e	3	22⅛	22⅛	22⅛	....
Unit Stkyds .15e	9	2⅛	2⅛	2⅛	....
UnitedStores p 6e	1	57½	57½	57½+	1½
Univ-CyclStl 1.80e	4	15⅛	15⅛	15⅛	....
Univ Leaf Tob 4	.20	59⅛	59⅛	59⅛—	⅛
V					
Vadsco Sales p	2.60	34⅜	33⅜	34⅜+	1⅛
VanNormMT 1.30e	6	9⅜	9⅜	9⅜+	⅛
Van Raalte 2.50e	1	26	26	26	....
Vanadium 2.25e	11	17	16⅜	17 +	⅛
VickChWks 1.10e	5	24⅜	24⅛	24⅛+	⅛
Va-Caro Chem	21	3⅜	3⅛	3⅜	....
Do 6% p 5e	6	44⅜	44	44 —	⅛
Va El&P $6p 6	1.10	116⅛	116	116 —	1
Va Iron C&C p	.90	21⅛	21	21⅛+	1
Virginia Ry 2.50	1	27⅜	27⅜	27⅜+	⅝
Do p 1.50	3	30	30	30	....
Vultee Airc	3	7⅜	7⅜	7⅜+	⅛
Do p 1.25	5	22	21	22 +	1
W					
WabashRR p4.50e	6	26	25⅜	26 +	⅝
Waldorf System 1	2	8	8	8	....
Walgreen Co 1.60	3	21⅛	21⅛	21⅛—	⅛
Walworth Co .50e	9	5⅛	5	5⅛+	⅛
Ward Bak p 1.70e	5	27⅛	27	27⅛+	⅛
Warner Bros Pict	32	7⅜	7⅜	7⅜+	⅛
Wash Gas L 1.50	5	17	17	17	....
Waukesha Mot 1	2	12⅜	12⅜	12⅜—	⅛
Wayne Pump 2	2	18⅛	18⅛	18⅛+	⅛
Webster Eisenlohr	8	2⅜	2⅛	2⅛	....
Wesson O&S .25g	1	19⅜	19⅜	19⅜+	⅛
W Ind Sug .50e	5	8⅜	8	8 +	⅛
*WPennEl 6%p 6	.10	63	63	63 +	2⅛
W Penn P p 4.50	.20	109⅛	109⅛	109⅛	....
WVaPulp&P .15g	5	13⅜	13⅛	13⅜+	⅛
Do p 6	1	105	105	105 +	⅛
W Auto Sup 1	2	19⅜	19⅜	19⅜+	⅛
W Maryland	5	3⅜	3⅜	3⅜	....
Do 2d p	3	6⅜	6⅜	6⅜+	⅛
W Pacific p	2	1⅛	1⅛	1⅛	....
W Union Tel 2	32	27⅜	27⅛	27⅛+	⅛
W'hse A Br 1.25e	25	17	16⅜	17 +	⅛
W'hse E & M 4e	12	82⅜	82	82⅛+	1
Westn Elec Inst 2	1	31⅜	31⅜	31⅜+	⅛
Westvaco Ch 1.40	1	26⅜	26⅜	26⅜+	⅛
Do p 4.50	.30	106⅛	106⅛	106⅛+	⅛
Wheeling St 1.50e	12	20	19⅜	19⅜+	⅛
Do pr p 5	.40	60⅜	60⅜	60⅜	....
White Mot 1.25e	12	14⅛	13⅜	14⅛+	⅛
WhiteRkMS .10e	30	4⅜	4	4⅛+	⅛
White S M p .50k	1	40	40	40 +	1
Wilcox Oil & Gas	1	2⅛	2⅛	2⅛	....
Willys-Overland	42	2⅜	2⅜	2⅜	....
Do p	4	8⅛	8⅜	8⅛	....
Wilson & Co	117	5⅛	4⅜	5 +	⅛
Do $6 p 1.50k	1	60	60	60 +	2
Woodward I 1.50e	5	18⅜	18	18⅜+	⅛
Woolworth 1.60	28	32⅜	32⅛	32⅜+	⅛
Worthington P&M	1	17⅛	17⅛	17⅛+	⅛
Wright Aero 8e	10	88	88	88 +	6
Wrigley W Jr 3	2	60	59⅜	59⅜—	⅛
Y					
Yale & T .60a	4	22⅛	22⅛	22⅛+	1
Yellow T&C 1.25e	39	13⅜	13⅛	13⅜+	⅛
Young Spg & W	3	8⅜	8⅛	8⅛	....
Y'town S&T 2.50e	25	31⅜	31⅛	31⅜+	⅛
Do p 5.50	.40	85	84⅜	84⅜+	⅛
Y'town S Dr .50e	12	10	9⅜	10 +	⅛
Z					
Zenith Radio 1e	7	20⅛	20	20⅛+	⅛
Zonite Prod .15e	5	2⅛	2⅛	2⅛	....

Rates of dividends in the foregoing table are annual disbursements based on the last quarterly or semi-annual declaration. Unless otherwise noted, special or extra dividends are not included.

*Ex dividend. xr—Ex rights. a—Also extra or extras. d—Cash or stock. e—Paid last year. f—Payable in stock. g—Declared or paid so far this year. h—Payable in Canadian funds. k—Accumulated dividends paid or declared this year.

Sales to 11 a. m., 247,140; to 12, noon, 416,490; to 1 p. m., 554,630; to 2 p. m., 683,970; total sales, 998,250 shares.

PHILADELPHIA, Pa., Jan. 15 [Special].—Odd lot purchases by customers on Jan. 14 were 69,353 shares; sales, 63,469, including 593 shares sold short.

PRODUCE MARKETS

BUTTER—Firm; supplies continue short of trade requirements; quoted prices represent all types of wholesale trading as reported by the AMA; receipts, 415,733 lbs. EGGS—Weak; receipts, 10,405 cases. POULTRY—Firm; receipts, 16 trucks. POTATOES—Firm to somewhat stronger; receipts, 98 cars; on team track, 182 cars. Only wholesale prices quoted:

Creamery Butter Selling Prices.

	Chicago— Whole milk.	Centralized.	New York.	Philadelphia.
93 score	....	....	48¼	49
92 score	46¾	....	47¾	48
91 score	....	....	....	47¾

Eggs.

Hennery white, 39½@40c; hennery brown, 38@39c; rehandled lots, 35½@36c; government graded—Cartons, 54c; loose, 52c.

Live Poultry.

Hens	23@26c	Ducks	20@26c
Leghorns	22c	Turkeys—	
Broilers	27c	Toms	29@35c
Fryers	28½c	Hens	30@35c
Springs	31½@33½c	Minnesota-	
Roosters	18@19c	N. Dak.	$2.20@2.50

Potatoes.
[Per 100 pounds.]

Colorado.....$2.90 Nebraska.....$2.70
Idaho.....$3.00@3.10 Min.-N. D..$2.20@2.50
Fla., n..bu.$2.40@2.65

NAVAL STORES.

SAVANNAH, Ga., Jan. 15 (AP).—TURPENTINE—64c per gal; offerings, 73 casks [50 gal each]. Sales, 1,850 gals; receipts, 14 casks; shipments, 109 casks; stocks, 29,621 casks. ROSIN—[Brls]: Offerings, 282 lots of 280 lbs; sales, 282; receipts, 95; shipments, 111; stocks, 92,487. Quote [100 lbs]: B, $3.06; D, $3.08; E, $3.32; F, $3.40; G, $3.50; H, $3.51; I, $3.63; K, $3.75; M, $3.82; N, $3.90; WG, $3.95; WW and X, $4.

NEW YORK BONDS

Friday, Jan. 15, 1943.

Sales today, par value.....$14,813,500 Total sales 1943 to date.....$144,680,900
Year ago.....7,443,400 Total sales 1942 to date.....107,598,350

UNITED STATES GOVERNMENT SECURITIES.
[Over the counter quotations furnished by C. F. Childs & Co.]
TREASURY BONDS.

Issue—	Closing asked price.	Yield to option date.	Yield to corp. after taxes.	Net change.	1942-'43 range High.	Low.
3⅛s, Jun. 15, 1947-1943	101.8	.29	.24	....	.73	.26
3⅜s, Oct. 15, 1945-1943	102	.53	.45	....	.89	.47
3⅜s, Apr. 15, 1946-1944	103.6	.66	.55	....	.97	.65
4s, Dec. 15, 1954-1944	106.2	.79	.66	....	1.05	.76
2¾s, Sep. 15, 1947-1945	104.26	.91	.76	....	1.08	.90
2½s, Dec. 15, 1945	104.16	.92	.77	....	1.05	.86
3¾s, Mar. 15, 1956-1946	108.18	.98	.82	....	1.27	.98
3s, Jun. 15, 1948-1946	106.20	1.02	.84	— 1/32	1.22	1.01
3⅛s, Jun. 15, 1949-1946	107.1	1.02	.84	— 1/32	1.22	1.01
3⅛s, Oct. 15, 1952-1947	114.2	1.19	1.00	....	1.54	1.19
2s, Dec. 15, 1947	104.7	1.12	.94	....	1.29	1.08
2s, Mar. 15, 1950-1948	101.21	1.66	1.00*	+ 1/32	1.83	1.64
2¾s, Mar. 15, 1951-1948	107.10	1.28	1.08	+ 1/32	1.62	1.28
1¾s, Jun. 15, 1948	100.14	1.66	1.00*	....	1.74	1.66
2½s, Sep. 15, 1948	106.16	1.30	1.09	....	1.53	1.26
2s, Dec. 15, 1950-1948	103.30	1.30	1.09	....	1.45	1.21
2s, Jun. 15, 1951-1949	100.30	1.84	1.10*	+ 2/32	1.97	1.80
2s, Sep. 15, 1951-1949	100.27	1.87	1.12*	+ 2/32	1.98	1.87
2s, Dec. 15, 1951-1949	100.25	1.88	1.13*	+ 2/32	1.98	1.88
3⅛s, Dec. 15, 1952-1949	110.18	1.51	1.27	....	1.85	1.51
2½s, Dec. 15, 1953-1949	106.3	1.57	1.32	....	1.82	1.53
2s, Mar. 15, 1952-1950	100.21	1.90	1.14*	+ 1/32	1.99	1.90
2½s, Sep. 15, 1952-1950	106.13	1.60	1.34	....	1.85	1.58
2¾s, Jun. 15, 1954-1951	108.8	1.71	1.44	....	1.93	1.67
3s, Sep. 15, 1955-1951	110.7	1.72	1.44	+ 1/32	1.96	1.70
2¼s, Dec. 15, 1953-1951	105	1.64	1.38	....	1.87	1.62
2s, Dec. 15, 1955-1951	100.17	1.94	1.16*	— 1/32	2.00	1.90
2¼s, Mar. 15, 1954-1952	104.2	2.01	1.21*	+ 1/32	2.18	2.01
2¼s, Jun. 15, 1955-1952	101.25	2.05	1.23*	+ 1/32	2.19	2.05
2s, Jun. 15, 1955-1953	103.16	1.63	1.37	+ 1/32	1.79	1.59
2¼s, Jun. 15, 1956-1954	105.2	1.76	1.48	....	1.94	1.73
2⅞s, Mar. 15, 1960-1955	109.13	2.00	1.68	— 1/32	2.16	1.93
2½s, Mar. 15, 1958-1956	103.22	2.18	1.31*	+ 1/32	2.33	2.18
2¾s, Sep. 15, 1959-1956	108.18	2.03	1.71	— 1/32	2.16	1.94
2¾s, Jun. 15, 1963-1958	108.21	2.09	1.76	— 1/32	2.20	2.01
2¾s, Dec. 15, 1965-1960	109.8	2.13	1.79	— 1/32	2.22	2.06
2½s, Jun. 15, 1967-1962 regd.	100.18	2.47	1.48*	....	2.50	2.46
2½s, Dec. 15, 1968-1963	100.21	2.46	1.48*	....	2.50	2.46
2½s, Sep. 15, 1972-1967	101	2.44	1.46*	— 1/32	2.50	2.42

*Fully taxable: yield after 24 per cent normal and 16 per cent surtax. All other issues are partially tax exempt; yield after 16 per cent surtax.

NEW YORK CITY BONDS.

Sales, thous.		High.	Low.	Close.	Net chge.
20	N Y City 3s '80	103⅞	103⅞	103⅞+	⅛

DOMESTIC BONDS.

Sales, thous.		High.	Low.	Close.	Net chge.
16	Allegh 5s'44 Mod	92¼	92	92¼+	¼
10	do 5s '49 mod	74¾	74¼	74¾+	¾
21	do 5s '50 Mod	66	65¾	66 +	¾
17	‡Allegh Inc 5s'50	58	57	58 +	2
24	Am&ForP5s 2030	80	79¾	80 +	¼
1	AmIGCh 5½s'49	104¼	104¼	104¼—	⅛
1	Am T&T 3¾s'66	107¾	107¾	107¾	....
5	do 3¼s '61	108¼	108	108 —	¼
74	do 3s '56	109¼	109	109	....
7	Am Tob 3s'62	101¾	101¾	101¾	....
6	Ann Arbor 4s '95	70	69¾	69¾—	¾
7	Arm Del 4s '55	105	104¾	105 +	½
26	A C Line st 4s'52	89¾	89¼	89¼	....
73	do clt 4s '52	76⅜	76¼	76¼+	⅝
32	do 4½s '64	64½	64¼	64¼—	⅛
42	AT&SF aj 4s'95st	97¼	96¾	97¼+	1
29	B&O 1st mtg'48st	63⅜	63¼	63¼—	⅛
33	do '95 st A	34¼	34	34¼+	⅛
41	do '95 st C	37¾	37¼	37⅝+	⅛
16	do 2000 st D	33⅜	33⅜	33⅜—	⅝
39	do '96 t F	34¼	33½	33½—	⅝
207	‡do cv '60 st	27	26½	26⅞+	⅝
21	do 4s '48	63	62½	63	....
33	BOPLEWV4s'51st	55½	55	55	....
50	B-O S W '50 st	44	43	43¾—	⅝
1	Bell T Pa 5s'48B	104	104	104	....
5	Beth Stl 3s '60	101½	101	101⅛+	⅛
91	‡Bost&Me 4½s'70	44¼	43¾	44 +	⅛
16	do 4s '60	75	74⅜	75 —	⅛
16	Buf R & P '57 st	38¾	36⅜	36⅝—	1
3	CalOrePow 4s'66	108⅛	108⅛	108⅛	....
20	Can Pac 4½s '60	92½	92¼	92¼+	⅛
1	do 4s perp	73	73	73 +	⅝
19	†Cen ofGa 5s'59 C	8	7⅝	8	....
24	†‡do cn 5s '45	26¼	26	26	....
4	†do 1st 5s '45	71½	71	71	....
18	Cen Pac 5s '60	57⅜	57¼	57⅜+	⅛
17	do 1st 4s '49	89½	89½	89½+	⅛
649	†Cen RR NJ 5s'87	24¼	21	24 +	3
1	Cert-td 5¼s '48	94¾	94¾	94¾+	1⅛
11	C&O 3½s '96 D	103½	103½	103½	....
5	do rfg 4½s'96E	103¾	103⅜	103⅜—	⅛
37	†Chi&Alt 3s '49	18	17½	18 +	⅛
23	CB&Q rfg 5s'71A	76¾	76	76¼+	⅛
15	‡do 4½s '77	67½	67	67¼	....
32	do gen 4s '58	84¾	84	84¾+	¼
30	do 4s Ill '49	98¾	98¾	98¾+	⅛
44	do 3½s Ill '49	96½	96½	96⅜—	⅛
82	‡Chi&EIll inc '97	35½	35¼	35¼—	⅛
2	‡CG&W in4½s2038	40½	40½	40½+	⅛
30	do 4s '88	71¼	70¾	71¼+	⅛
235	†CMSP-Pac 5s '75	20¾	20¼	20¾	....
370	†do aj 5s 2000	5½	5¼	5⅝+	⅛
49	†CM&SP 4½s'89C	46½	46¼	46½+	⅛
14	†do gen 4s '89	46½	45¾	46 —	⅛
15	†Ch&NW rf5s2037	25¾	25⅝	25⅝—	⅛
115	†do gm 5s '87	38¾	37½	38 +	1
7	†do 4¾s '87	37½	37½	37½+	⅛
149	†do cv 4¾s '49	4⅜	4½	4⅝	....
68	†do 4½s 2037	25¼	25	25¼+	⅛
41	†do 4s '87	37	37	37 +	⅝
6	†do 4s '87 st	37¼	37¼	37¼+	⅛
57	†‡CRIP 4½s'52A	23⅜	23¼	23¼—	⅛
32	†do cv 4½s '60	5⅜	5¼	5¼—	⅛
45	†do 4s '88	37⅝	37	37¼—	⅛
410	†‡do rfg 4s '34	21⅝	21½	21⅝	....
15	Ch&WInd 4s '52	96¾	96⅜	96¾+	1
2	Childs Co 5s '43	54	54	54 —	2½
17	†ChocOk&G 5s'52	32¼	32	32¼+	¼
74	CCC&StL 4½s '77	48¾	47¾	48¼+	⅝
1	ClvUTrm 4½s'77C	62	62	62 +	⅛
37	†Col&So 4½s '80	26¾	26	26¼—	⅛
6	Col G 5s '52 May	95½	95¼	95½+	¼
11	do 5s '61	91¼	91	91¼+	⅛
26	ComEd cv3¼s'58	109⅛	109	109⅛+	⅛
15	Con Ed 3½s '48	105⅝	105¼	105⅝—	⅛
2	Con Oil cv3½s'51	104	104	104	....
3	ConsmPw 3½s'70	110⅛	110⅜	110⅜—	⅛
2	do 3¼s '66	108¼	108¼	108¼+	⅛
1	Cruc Stl 3¼s '55	93⅜	93⅜	93⅜+	½
1	CSLNO Mem4s'51	53⅜	53⅜	53⅜+	⅛
2	†CubaNRy5½s'42	33⅛	33⅛	33⅛	....
2	†do 5½s '42 rct	27⅜	27⅜	27⅜	....
49	Del&Hud rfg4s'43	58	57½	57⅝+	⅛
24	†‡D&RG 4½s '36	25	24½	25 +	⅛
51	†‡do 4s '36	24½	24	24 —	½
34	†do West 5s '55	5⅜	5	5⅜+	⅛
158	†do West 5s'55asd	4¾	4½	4½	....
32	†do West 5s '78	20¾	20	20¾+	⅛
60	‡Erie 4½s 2015	57	56⅝	56⅝+	⅛
16	do 4s '95	95	94¾	94¾	....
5	Firest T&R 3s'61	100⅜	100⅜	100⅜—	⅛
37	†Fla E Cst 5s '74	23½	23	23⅛+	⅛
2	GenStlCst 5½s '49	98⅜	98⅜	98⅜+	⅛
8	Goodrich 4¼s '56	107⅛	107⅛	107⅛	....
28	G Nor 4½s '77 E	87	86⅜	86⅜+	⅛
28	do 4s '46 G	100¼	99⅜	100⅛+	⅛
1	‡GulM&O inc2015	56⅛	56⅛	56⅛	....
1	Hou OTex 4½s'54	103⅞	103⅞	103⅞	....
8	Hud Coal 5s'62A	42⅜	42	42⅛+	⅛
25	Hud&M rfg 5s'57	48	47⅜	47⅜+	⅛
19	‡do inc 5s '57	22	21⅜	21⅜—	⅛
26	IllBellTel 2¾s'81	102	102	102 +	⅛
34	Ill Cen 4s '52	54¼	53¾	53¾—	⅛
21	do 4s '53	49⅜	49⅜	49⅜—	⅛
61	do rfg 4s '55	50¼	49⅜	50⅛+	⅛
23	do 4¾s '66	43⅜	43⅜	43⅜+	⅛
32	IC CSLNO 5s'63A	50	49½	49½—	⅛
22	do 4½s '63	45⅜	45⅜	45⅜+	⅛
148	†Int G N aj 6s'52	9½	9	9¼+	⅛
44	†do 1st 6s '52	28⅜	28½	28¼+	⅛
17	†do 5s '56 B	28	27⅜	28 +	⅛
5	†do 5s '56 C	28	28	28	....
27	IntHydEl cv6s'44	42¼	41	42¼+	1⅛
28	Int T&T 4½s '52	67⅜	67⅜	67⅜+	⅛
56	do 5s '55	70⅜	70⅛	70⅜	....
1	Jns&LSt 3¼s '61	95	95	95 —	¼
13	†‡KCFtS&M 4s'36	68⅜	68⅜	68⅜	....
29	K C So 5s '50	73½	73	73½+	⅛
5	K C Term 4s '60	109⅛	109⅛	109⅛—	⅛
23	Lac Gas 5½s '53	89	87⅜	89 +	1⅛
1	LehValHTer 5s'54	45⅜	45⅜	45⅜—	⅛
18	Leh Val 5s 2003 st	39⅜	39⅛	39⅛+	⅛
68	do 4½s 2003 st	36⅛	36	36⅛	....
59	do 4s 2003 st	35⅛	34	34⅛—	⅛
2	Louis&Ark 5s '69	83	82⅜	82⅜—	⅛
10	Lou&N 5s2003B	103⅛	103⅛	103⅛+	⅛
7	do 4½s 2003	96⅛	96⅛	96⅛—	⅛
1	do 3⅜s 2003	86⅛	86⅛	86⅛	....
16	McKess&R3⅛s'56	107	106⅛	107	....
3	MichConGas4s'63	107⅛	107⅛	107⅛+	⅛
104	MilSpar&NW4s'47	31⅜	31	31⅜—	⅛
23	‡‡MSP-SSMgt5s38	18	17⅜	18 +	⅛
463	‡‡do cn 4s'38	18⅜	18	18⅜+	⅛
41	M-K-Tex 5s '62A	42⅜	42⅛	42⅜	....
28	†do aj 5s '67	22	21⅜	21⅜—	⅛
72	do 1st 4s '90	42⅛	42⅛	42⅛+	⅛
31	do 4s '62B	35⅜	35⅜	35⅜—	⅛
284	†MoPac cv 5½s'49	8⅛	7⅜	7⅜—	⅛
31	†do 5s '65A	39⅛	39	39 —	⅛
252	†do 5s '77F	39⅜	38⅜	38⅜—	⅛
27	†do 5s '78G	39	39	39 —	⅛
20	†do 5s '80H	39⅜	39⅛	39⅛—	⅛
39	†do 5s '81 I	39⅜	38⅜	38⅜—	⅛
59	†do gen 4s '75	14⅛	14	14⅛	....
5	†‡do 3d ext 4s'38	93⅛	93⅛	93⅛+	⅛
60	Mor&Ess 4½s '55	33⅜	33	33⅜+	1
[illegible]	do 3½s 2000	40	39	40 +	1⅛
[illegible]	[illegible] Dairy 3¼s'60	106¼	106¼	106¼	....
[illegible]	Nat Distil 3½s'49	103⅛	103⅛	103⅛—	⅛
[illegible]	Natl Steel 3s '65	103⅜	103⅜	103⅜+	⅛
11	NOrlTerm 4s '53	83	82⅜	82⅜+	⅛
10	†NOT&M 5½s '54	56⅛	56⅛	56⅛—	⅛
23	†do 5s '54B	55	54	54 —	1
72	NYC rfg 5s 2013	54⅛	54	54⅛+	⅛
168	do 4½s 2013A	49⅜	49	49⅛+	⅛
18	do cn 4s '98	53	52⅜	52⅜—	⅛
147	do cv 3¼s '52	69⅜	69⅜	69⅜	....
1	NYC&HR 3½s '97	78⅛	78⅛	78⅛—	⅛
21	NYC&StL5½s'74A	80	79⅜	80 +	⅛
106	do 4½s '78	68	67⅜	68 +	½
2	NY Edis 3¼s '65	108	108	108	....
95	†NYNHH cv6s'48	41	40	40⅛+	1⅛
73	†do 4½s '67	39	38	38⅛+	⅛
19	†do 4s '55	36⅛	36	36⅛+	⅛
13	†do 4s '56	36⅛	36	36⅛+	1⅛
53	†do 4s '57	9⅜	9½	9⅜+	⅛
60	†NYOW rfg 4s'92	7⅜	7⅜	7⅜+	⅛
2	NYSteam 3½s'63	107⅛	107⅛	107⅛+	⅛
65	‡†NYW&B4½s'46	10⅛	10	10⅛+	⅛
25	‡Norf&S cv5s2014	31	30⅜	31	....
3	do 4½s '98	74	74	74	....
1	Norf&W 4s '96	126	126	126 +	½
93	Nor Pac 6s 2047	68⅛	67⅜	67⅜—	⅛
6	do 5s 2047D	56⅛	56⅛	56⅛—	⅛
34	do 4½s 2047	52⅛	52	52⅛+	⅛
17	do 4s '97	77	76⅛	77 +	½
3	do 3s 2047	44⅛	44⅛	44⅛+	⅛
5	OrWR&N 4s'61	109⅛	108⅜	108⅜+	⅛
21	OtisSteel4½s'62 A	99⅜	99⅛	99⅛	....
11	PacG&E 4s '64	112⅛	112⅛	112⅛—	⅛
4	ParaPict 4s '56	102⅛	102⅛	102⅛	....
9	PenP&Lt 4½s'74	100	100	100 +	⅛
9	do 3½s '69	107	106⅛	106⅛—	⅛
1	PennRR gen 5s'68	109	109	109 —	⅛
42	do gen 4½s '65	103	102⅜	103	....
20	do 4½s deb '70	92	91⅜	92 +	⅛
18	do gen 4⅛s '81	97⅜	97⅛	97⅜+	⅛
18	do 3⅜s '70	91⅛	90⅜	91⅛+	⅛
46	do 3⅜s '52	92	91	92 +	1
20	PereMarq 4½s'80	61	60⅜	60⅜—	⅛
5	PhelpsDo 3¼s'52	105⅛	105⅛	105⅛	....
21	PhilaCo 4½s '61	99⅛	98⅜	99 +	⅛
15	Phil El 3½s '67	111⅛	111⅛	111⅛+	⅛
167	†PReadC&I 6s'49	10	9⅜	10 +	⅛
12	PhillipsP 1⅜s'51	105	105	105	....
12	PortlGenE 4½s'60	92⅛	92	92⅛+	⅛
4	Readg 4½s'97 A	78⅛	78⅛	78⅛—	⅛
3	RepubStl 4½s'61	101⅛	101⅛	101⅛+	⅛
3	do 4½s '56	101⅛	101⅛	101⅛+	⅛
18	†‡RGrW 1st 4s'39	64⅜	64⅛	64⅛—	⅛
16	†do clt 4s '49	31⅛	31⅛	31⅛	....
183	†‡SLIMS 4sRG'33	84	83⅜	84 +	1
42	†St L S F 5s'50B	23⅛	23	23⅛—	⅛
167	†do 4½s '78	23⅛	23	23⅛—	⅛
75	†do 4s '50 A	21⅛	21⅛	21⅛—	⅛
6	†StL SW 2d 4s'89	70⅛	70⅛	70⅛+	⅛
44	†SeabAL cn 6s'45	16⅜	16⅛	16⅜+	⅛
19	†do 6s '45 ct	15⅜	15⅛	15⅜	....
89	†‡do 4s '50 st	32	31⅛	32 +	⅛
1	†Sea-AF 6s '35Act	16.7	16.5	16.7+	1/16

[Decimal represents 32ds.]

Sales, thous.		High.	Low.	Close.	Net chge.
8	ShellUn 2½s '54	99⅜	99⅜	99⅜	....
59	Sou Pac 4½s'68	56⅜	56⅜	56⅜+	⅛
92	do 4½s '81	53⅛	53	53⅛	....
100	do 4½s '69	54⅛	54⅛	54⅛—	⅛
74	do rfg 4s '55	74⅜	73⅜	73⅜—	⅛
53	do clt 4s '49	79⅜	78⅜	78⅜—	⅛
81	do 3⅜s '46	96⅛	96⅛	96⅛—	⅛
30	do 4½s Ore '77	55⅜	55⅛	55⅜	....
22	SoPacSFTer 4s'50	89	88⅜	88⅜+	⅛
4	South Ry 6½s '56	95	94⅜	94⅜—	⅛
13	So Ry con 5s'94	94⅜	94⅛	94⅛	....
37	do gen 4s '56	71⅜	71⅛	71⅛+	⅛
3	S W Bell T 3s'68	106⅜	106⅜	106⅜+	⅛
4	Std Oil NJ 3s'61	105⅛	105⅛	105⅛—	⅛
5	do 2⅜s '53	104⅛	104⅛	104⅛	....
1	Studeb cv 6s'45	102	102	102 —	⅛
1	Tex Corp 3s '65	105⅜	105⅜	105⅜—	⅛
18	Tex&Pac 5s '79 C	70⅜	70⅜	70⅜+	⅛
96	†Third A adj5s'60	24	23⅜	23⅜	....
3	UnPac 1st 4s'47	108⅛	108	108	....
2	do 3½s '71	97⅜	97⅜	97⅜	....
1	UnCig-WStr 5s'52	96	96	96	....
10	Unit Drug 5s '53	99⅜	98⅜	99 —	⅛
2	Utah P&L 5s'44	98⅜	98⅜	98⅜—	⅛
8	VirginiR 3⅜s'66	109⅜	109⅜	109⅜	....
35	†‡Wabash 4½s '91	36⅜	36⅛	36⅜—	⅛
3	‡do 4s '81	46⅜	46⅜	46⅜—	⅛
6	do 4s '71	86⅜	86⅜	86⅜—	⅛
2	Walwrth 4s '55	92⅛	92⅛	92⅛	....
2	WarnerBr 6s '48	103⅛	103⅛	103⅛	....
14	West Sh 4s 2361	45⅛	45	45 —	⅛
43	Westn Md 4s '52	89⅜	89⅜	89⅜—	⅛
7	†WestPa 1st5s'46	40	39⅜	40 +	⅛
11	†do 5s '46 asd	40⅛	39⅜	39⅜—	⅛
33	WestnUnion 5s'51	90⅜	90	90	....
10	do 5s '60	85⅜	85⅜	85 —	⅛
22	do 4½s '50	91	90⅛	90⅛—	⅛
17	WheelStl 3½s '66	89⅜	89⅜	89⅜+	⅛
64	†Wis Cen 4s '49	50⅜	50⅜	50⅜	....
22	†‡do 4s S&D '36	16⅜	16⅛	16⅜+	⅛
2	YounS-T cv4s'48	103	103	103 +	1
7	do 3¼s '60	99	98⅜	99 +	⅛

FOREIGN.

Sales, thous.		High.	Low.	Close.	Net chge.
8	Arg 4s '72 Feb	80⅛	80⅜	80⅛	....
7	do 4½s '48	97⅜	97⅜	97⅜—	⅛
10	do 4½s '71	87⅛	87⅛	87⅛—	⅛
2	Australia 5s '55	89⅜	89⅜	89⅜—	⅛
2	do 4½s '56	87⅜	86⅜	87⅛+	1⅛
9	†‡Brasil 8s '41	38	38	38 +	⅛
3	†do 6½s '26-'57	35⅛	35⅛	35⅛	....
4	Buen A 4⅜s '77	72⅜	72⅜	72⅜+	⅛
22	Canada 5s '52	100¶	100¶	100¶	....

[100¶ represents 100 19/32.]

Sales, thous.		High.	Low.	Close.	Net chge.
5	do 4s '60	108⅛	108⅛	108⅛	....
3	do 3⅛s '61	102⅛	102⅛	102⅛+	⅛
3	†ChilMB6½s'57as	20	20	20 —	⅛
26	†Chile 6s '60 asd	21⅛	21⅛	21⅛	....
3	Colomb 3s '70	40⅛	40⅛	40⅛+	1
1	Copenhag 5s '52	42	42	42 +	2
1	†Cuba 5½s '45	111	111	111 +	2
55	do 4½s '77	77⅜	76⅜	77⅛+	1⅛
6	†‡Denmark 6s'42	52	51⅛	52 +	1
1	†Mex 10s 4s as'45	11⅛	11⅛	11⅛+	⅛
1	†MinasGer 6½s'58	21	21	21	....
5	NSou Wales 5s'57	90⅛	90⅛	90⅛+	⅛
5	do 5s '58	89⅜	88⅜	89⅜+	⅛
2	Norway 4½s '65	80	79⅜	80 —	⅛
10	†Peru 7s '59	15	15	15 —	⅛
5	†do 1st 6s '60	15⅛	15	15 —	⅛
15	†do 2d 6s '61	15⅛	15⅛	15⅛	....
1	†Rio de J 8s'46	20	20	20 +	⅛
8	†do 6½s '53	18⅜	18⅜	18⅜+	⅛
29	†RioGr do S 6s'68	19⅜	19⅛	19⅜+	⅛
17	†‡Sao P St 7s'40	65⅛	65⅛	65⅛	....
5	Sydney 5½s '55	88⅛	88	88 —	2
5	Urug adj 3⅜s 4s 4⅛s '79	68	67⅛	68 +	⅛
2	do 4½s 4⅛s '78	68⅛	68⅛	68⅛—	1⅛

wd—With declaration. xin—Ex interest. ct—Certificates. †Selling flat on account of default of principal or interest or both. ‡Selling flat for reasons other than default. §Matured bonds: negotiability impaired by maturity.

Commodities

NEW YORK FUTURES.

[Yesterday's closing prices in cents per pound unless otherwise stated.]

Black Pepper.
Closed unchanged. January thru December, 6.63. No sales.

Cocoa.
Closed unchanged. January, 8.85; March thru September, 8.86. No sales.

Cottonseed Oil.
Closed unchanged. January, 13.95; March, 14.20; May and July, 14.45. No sales.

Wool Tops.
Closed .7 cent higher. March, $1.19; May, $1.172; July, $1.165; October, $1.161. Sales, 10,000 lbs. Grease wool—Close. March, 90. No sales.

CHICAGO FUTURES.
CHICAGO MERCANTILE EXCHANGE.

Butter.
[Cents per lb in cars of 19,200 lbs.]

Storage stands.—	Open.	High.	Low.	Close.	Prev. close.
Jan.	....	....	....	*45.50	45.50

Eggs.
[Cents per doz in cars of 12,000 doz.]

Refrigerator stands.—	Open.	High.	Low.	Close.	Prev close.
Jan.	36.15	36.20	36.05	36.05	36.00

Onions.
[Dollars and cents per 50 lb sack in cars of 25,000 lbs.]

Yellow Globe type, U. S. No. 1—	Open.	High.	Low.	Close.	Prev. close.
Jan.	1.72	1.72	1.72	1.72	1.71

[Dollars and cents per 50 lb sack in cars of 40,000 lbs.]

Yellow Globe type, U. S. No. 1—	Open.	High.	Low.	Close.	Prev. close
Jan.	....	....	....	*1.72	*1.72
Feb.	....	....	....	*1.82	*1.82

Potatoes.
[Dollars and cents per cwt in cars of 36,000 lbs.]

Idaho russets, U. S. No. 1 extras—	Open.	High.	Low.	Close.	Prev. close.
Jan.	....	....	....	*3.03	*3.03

[Dollars and cents per cwt in cars of 45,000 lbs.]

Idaho russets U. S. No. 1—	Open.	High.	Low.	Close.	Prev. close.
March	....	....	....	*3.22	*3.22

*Nominal.

COTTON FUTURES.
[Cents per pound.]
New York Cotton Exchange.

	Open.	High.	Low.	Close.	Prev. close.
January	19.48	19.60	19.48	19.60	*19.48
March	19.59	19.60	19.54	19.60	19.60
May	19.48	19.50	19.43	19.49	19.49
July	19.38	19.42	19.34	19.39	19.39
October	19.30	19.35	19.28	19.33	19.30
December	19.27	19.30	19.24	19.30	19.26

*Nominal.

The average price of 15/16 inch middling cotton at the 10 designated markets yesterday, as determined by the agricultural marketing administration, was 20.41 cents. Cash cotton at New York closed at 21.33 cents.

HAY MARKET.

Timothy, No. 1, or clover, alfalfa, mixed, $21.00 per ton; No. 2, $18.50@20.50; rye straw, $14.50; oats, wheat, or barley straw, $13.50; alfalfa, fancy, $24.00@30.00.

NEW YORK CURB

Friday, Jan. 15, 1943.

Shares sold today.....178,010 Total sales 1943 to date.....1,[illegible]
Year ago.....86,205 Total sales 1942 to date.....1,0[illegible]

	Sales.	High.	Low.	Close.	Net chge.
Air Assoc	400	5½	5⅜	5⅛+	½
Airc Access	400	1⅛	1⅛	1⅛	....
Air Way El Ap	100	1⅛	1⅛	1⅛+	⅛
Alum Co Am	200	107⅛	107	107⅛	....
Do p	250	108	107⅜	108 +	⅛
Alum Ltd	300	90⅜	89⅜	90½+	1⅛
Am Box Board	300	5	5	5 +	⅛
Am Cyan B	1,600	38⅜	38¼	38½+	⅛
Am Gas & El	2,600	22⅜	22	22⅜+	1⅛
Do p	300	100	99⅜	99⅜	....
Am Gen	200	3⅛	3⅛	3⅛+	⅛
Am Laun Mch	100	21⅛	21⅛	21⅛+	⅛
Am Light & T	500	13⅛	13	13⅛+	⅛
Am Pot & Ch	50	45	45	45	....
Am Republic	500	6⅜	6⅜	6⅜+	⅛
Am Superpow	900	7/32	3/16	7/32	....
Do p	300	3⅛	3⅜	3⅛+	⅛
Appal El P p	10	99	99	99 —	⅛
Ark Nat Gas	700	1⅛	1⅛	1⅛+	⅛
Do A	1,500	1⅛	1⅛	1⅛	....
Do p	1,200	8⅜	8⅜	8⅜+	⅛
Atlan C Fish	400	3⅜	3⅜	3⅜+	⅛
Atlas Corp w	600	½	7/16	½+	1/16
Atlas D Forge	100	6	6	6	....
Atlas Ply	100	17⅜	17⅜	17⅜+	⅛
Auto V Mach	100	3⅜	3⅜	3⅜+	⅛
Avery & Sons	100	4⅜	4⅜	4⅜	....
Babcock & W	400	20⅛	20⅛	20⅛+	⅛
Baldw Loc p	850	30⅛	29⅜	30⅛+	⅛
Do war	800	2⅜	2⅜	2⅜+	⅛
Barium St Stl	1,000	1⅛	1	1⅛	....
Basic Refract	100	4⅛	4⅛	4⅛+	⅛
Beech Airc	400	9½	9⅛	9⅛—	⅛
Bellanca Airc	200	3⅜	3⅜	3⅛	....
Berk & G Fur	100	⅜	⅜	⅜—	1/16
Bliss E W	200	11⅛	11⅛	11⅛—	⅛
Blue Ridge	200	15/16	15/16	15/16+	1/16
Do cv p	50	39	39	39 +	⅛
Bras Tr L&P	1,800	13	12⅜	13 +	⅛
Breeze Corp	200	8⅛	8⅛	8⅛+	⅛
Brewst Aero	1,100	3⅜	3⅜	3⅜	....
Bridgept Mach	300	2⅜	2⅛	2⅜+	⅛
Brill A	100	2⅜	2⅜	2⅜+	⅛
Do p	50	45	45	45 +	⅛
Brillo Mfg	100	11	11	11 —	⅛
Brown F&W	200	2⅜	2⅜	2⅜—	⅛
Brown-F Dist	300	6	5⅜	6 +	⅛
Buckeye P L n	1,300	8⅛	7⅜	7⅜—	⅛
Buf N&E P p	7,500	13⅜	12⅜	13⅜+	⅛
Bunk Hill&S	300	10⅛	10⅛	10⅛+	⅛
Burry Biscuit	900	1⅛	1⅛	1⅛	....
Can Ind Alc A	100	3⅜	3⅜	3⅜+	⅛
Do B	100	3⅜	3⅜	3⅜+	⅛
Can Marconi	1,600	⅜	⅜	⅜	....
Carrier Corp	500	8⅛	8	8⅛+	⅛
Catalin Am	1,700	3⅛	3⅛	3⅛+	⅛
Cen NY Pow p	30	85⅛	85⅛	85⅛+	⅛
Chamb MW St	100	4⅜	4⅜	4⅜+	⅛
Cherry-Burre	25	9⅜	9⅜	9⅜+	⅛
Childs p	25	10⅛	10⅛	10⅛—	⅛
Cities Service	1,900	4⅛	4⅛	4⅛+	⅛
Do p	1,050	58⅛	55⅛	58⅛+	3⅛
Do p B	700	5⅛	4⅜	5⅛+	⅛
Do p BB	20	50	48	50 +	2
CitS P&L $7 p	50	82⅛	82	82⅛+	⅛
Do $6 p	10	83	83	83 +	4
CityAuto Stpg	100	4⅜	4⅜	4⅜+	⅛
Cleve El Illum	50	30⅛	30⅛	30⅛—	⅛
Cleve Tract	300	7⅛	7⅛	7⅛—	⅛
Clinch Coal	100	7⅛	7⅛	7⅛	....
Colon Develop	900	2⅛	1⅜	2⅛+	⅛
Do cv p	600	4⅛	4⅛	4⅛+	⅛
Colo Fuel&I w	100	1⅛	1⅛	1⅛+	⅛
Colum G&E p	50	28	28	28	....
Colum O&G	2,000	⅜	⅜	⅜	....
Comm P Svc	100	15⅛	15	15	....
Cons Biscuit	100	2⅛	2⅛	2⅛+	⅛
Cons G&E Bal	500	58	57⅜	58	....
Do p B	70	114⅛	114⅛	114⅛	....
Cons Gas Ut	2,400	2⅜	2⅛	2⅜+	⅛
Cons Stl Corp	100	6⅛	6⅛	6⅛—	⅛
Cont Roll&Stl	800	10⅛	10	10⅛+	⅛
Cooper-Bess	600	9⅜	9⅜	9⅜+	⅛
Copper Range	150	5	5	5 +	⅛
Cosden Petro	200	1⅜	1⅜	1⅜+	⅛
Do p	100	14⅛	14⅛	14⅛+	⅛
Creole Pet	2,400	16⅜	15⅜	16⅜+	⅛
Crown C Pet	100	2⅛	2⅛	2⅛+	⅛
Crown Drug	100	15/16	15/16	15/16	....
Cuban Atl Sug	1,700	12⅛	11⅜	12⅛+	⅛
Darby Pet	300	9	9	9 +	⅛
Davenp Hos	25	16	16	16 +	⅛
Dennison pr p	25	53	53	53 +	3
Derby Oil p	100	62⅛	62⅛	62⅛+	17
Eagle P Ld	500	7⅜	7⅜	7⅜	....
East Gas&F	100	1⅛	1⅛	1⅛+	⅛
Do 6 p	325	21	20⅜	21	....
Do pr p	125	44⅜	44⅜	44⅜+	⅛
East Sta p B	150	11⅛	11⅛	11⅛+	⅛
EasyWash MB	400	2⅜	2⅜	2⅜	....
El Bond&Sh	7,500	2⅛	2⅛	2⅛—	⅛
Do p 6	500	49	48	48⅛+	⅛
Do $5 p	100	46	46	46 +	⅛
Emerson Elec	500	5⅛	5⅛	5⅛	....
Esquire Inc	600	2⅜	2⅜	2⅜	....
Eversharp Inc	100	7	7	7	....
Fairchild Av	300	7⅜	7⅛	7⅜+	⅛
Fairch En&Air	300	1⅜	1⅜	1⅜+	⅛
Fansteel Met	600	12⅜	12⅛	12⅜+	⅛
Fedders Mfg	100	4⅛	4⅛	4⅛+	⅛
FordMCan A	400	16⅛	16⅛	16⅛+	⅛
Ford Mot Ltd	300	3⅜	3⅜	3⅜	....
Gen G&E p B	20	106⅛	106⅛	106⅛+	1⅛
Gen Pub S p	80	31	30⅛	30⅛+	⅛
GeorgPw $6 p	75	101	101	101 +	⅛
Glen Ald Coal	1,700	14	13⅜	14 +	⅛
Godch Sug A	75	27⅛	27⅛	27⅛	....
Do B	100	6⅛	6⅛	6⅛+	⅛
Gray Mfg	100	3⅛	3⅛	3⅛+	⅛
Gt Atl&P uv	100	68⅜	68⅜	68⅜+	⅛
Gt Nor Pap	150	29	29	29	....
Greenf T&D	100	5⅛	5⅛	5⅛	....
Groc Str Prod	400	1⅜	1⅜	1⅜	....
Gulf Oil	800	39	38⅜	39 +	⅛
Hammer Pap	50	18	18	18 +	1⅛
Hat Cor Am B	100	3⅛	3⅛	3⅛+	⅛
Hecla Min	300	5	5	5 +	⅛
Holl C Gold	800	8	8	8 +	⅛
Holophane	100	18⅛	18⅛	18⅛—	1⅛
Horn & Hard	100	24	24	24 —	⅛
Hubbell H	100	16⅛	16⅛	16⅛+	⅛
Humble Oil	1,300	62	61⅛	61⅛—	⅛
Hum-Ross F	100	3⅜	3⅜	3⅜+	⅛
Huyler's	1,200	⅜	⅜	⅜	....
Hygrade Fd	400	4⅛	4⅛	4⅛+	⅛
Ill Ia Pw	300	1⅛	1⅛	1⅛	....
Do div ct	1,000	4	3⅜	4 +	⅛
Ill Zinc	100	10⅛	10⅛	10⅛+	⅛
Imp Oil Ltd	1,600	10⅛	10⅛	10⅛+	⅛
Ind Svc 6% p	50	23	23	23	....
Indpls P&L p	10	93⅛	93⅛	93⅛	....
Indus Finan p	50	16⅛	16⅛	16⅛—	⅛
Ins Co N Am	250	73⅛	72⅛	73	....
Int Hyd-El pf	100	3⅛	3⅛	3⅛+	⅛
Int Petrol	1,900	14⅛	14⅛	14⅛+	⅛
Int Prod	300	7⅜	7⅜	7⅜+	⅛
Int S Ras B	800	1⅛	1	1⅛+	⅛
Int Util p	250	9⅜	9⅛	9⅛—	⅛
Do pr pf	50	34	34	34 +	2
Jacobs F L	300	3	3	3	....
Kingston Prod	300	1⅛	1⅛	1⅛	....
Kirby Pet	100	2⅛	2⅛	2⅛+	⅛
Klein D E	200	4⅛	4⅛	4⅛+	⅛
Koppers Co pf	40	96⅛	95⅜	96⅛+	2
Krueger Brew	500	4⅛	4⅛	4⅛+	⅛
Lack R R N J	40	24	23⅛	24 +	1⅛
Lake Shr M	900	9⅜	9⅜	9⅜+	⅛
Lakey Fdy&M	200	2⅜	2⅜	2⅜	....
Le Tourneau	100	25⅛	25⅛	25⅛	....
Lehigh C&N	3,500	4⅛	4⅛	4⅛	....
Line Material	400	8	7⅜	8 +	⅛
Lone Star Gas	400	7⅜	7⅛	7⅛—	⅛
Long Is Ltg	1,000	⅜	⅜	⅜	....
Do pf	200	24⅛	24	24⅛+	1
Do pf B	50	22⅛	22⅛	22⅛	....
Loudon Pack	100	2⅜	2⅜	2⅜	....
Louis L&E	600	5⅜	5⅜	5⅜	....
Lynch Corp	100	19⅛	19⅛	19⅛+	1⅛
McCord Rad B	100	1⅛	1⅛	1⅛+	⅛
Memph N Gas	600	2⅜	2⅜	2⅜	....
Merritt-C&S	200	5⅛	5⅛	5⅛+	⅛
Do p A	50	100	100	100 +	1⅛
Mich Sug p	100	6⅜	6⅜	6⅜+	⅛
MidWest Corp	1,800	5⅛	5	5 —	⅛
Midvale	50	26	26	26 —	⅛
Midwest Oil	100	7⅛	7⅛	7⅛+	⅛
Miss Riv P p	20	101	101	101	....
MissouriP Svc	300	6	6	6 +	⅛
Molybdenum	200	5⅛	5⅛	5⅛	....
Monarch M T	250	19	17⅜	19 +	1⅛
Montg Ward A	50	171⅛	171⅛	171⅛+	3⅛
Mt City Cop	400	1⅜	1⅜	1⅜	....
Mount Prod	200	5	5	5	....
Mount St Pow	50	13⅜	13⅜	13⅜+	1⅛
MountSt T&T	10	112⅛	112⅛	112⅛+	3
NatBellas Hess	700	⅜	⅜	⅜	....
Nat Cont	800	8⅜	8⅜	8⅜	....
Nat Fuel G	1,000	9⅛	9	9⅛+	⅛
Nat Refin	100	4⅛	4⅛	4⅛+	⅛
Nat Trans	200	11⅛	11⅛	11⅛+	⅛
NatTun&Mines	600	2⅜	2⅛	2⅜+	⅛
NEPA 6% p	200	28⅛	28	28⅛+	⅛
New Eng T&T	50	92	92	92	....
N J Zinc	200	59⅛	59	59⅛+	⅛
NiagHud Pow	22,900	2⅜	2⅜	2⅜+	⅛
Do 1st p	750	59	58⅜	59 +	3
NiagShMd B	700	3⅛	3⅜	3⅛+	⅛
Niles-Bem-P	700	9⅜	9⅛	9⅜+	⅛
Nip'sing Mns	100	13/16	13/16	13/16+	1/16
Nor Am L&P p	250	60	59	59 —	1
Nor Am Ray B	200	24⅛	24⅛	24⅛+	⅛
Nor Sta Pw A	600	6	5⅜	5⅜—	⅛
Ohio Brass B	100	17⅜	17⅜	17⅜+	⅛
Ohio Oil p	50	111⅛	111⅛	111⅛+	⅛
Pac Can	100	9⅛	9⅛	9⅛	....
Pac G&E 6s p	200	33	32⅜	33 +	⅛
Pantep Oil Ven	1,500	4⅛	4⅛	4⅛	....
Prkrsbrg R&R	100	10⅛	10⅛	10⅛	....
Pat Plym Mills	20	28	28	28 +	4
Pennroad	1,000	4	3⅜	3⅜	....
Pa-Cent Airl	200	10	10	10 —	⅛
Pa P&L $7 p	140	82	81	82 +	1⅛
Phillips Pkg	200	4⅛	4⅛	4⅛+	⅛
Phoenix Sec	3,700	9⅜	9⅜	9⅜+	⅛
Pioneer Gold	3,300	1⅛	1⅛	1⅛	....
Pitney-Bowes	400	6⅛	6⅛	6⅛	....
Pitts&Lake E	90	50	49⅛	50 +	1⅛
Pitts Pl Gl	400	87⅜	87	87 +	⅛
Pleas V Wine	500	2⅜	2⅜	2⅜+	⅛
Plough Inc	100	9⅜	9⅜	9⅜+	⅛
Premier Gld	700	9/16	9/16	9/16	....
Prov Gas	100	8	8	8 +	⅛
PugSdP-L $6 p	300	47⅛	46	46⅜+	⅛
RKO opt war	300	⅛	7/32	⅛+	1/32
Rwy&Lgt Sec	50	8⅛	8⅛	8⅛+	⅛
Raym Conc	150	13⅜	13⅜	13⅜	....
Red Bank Oil	1,200	⅛	⅛	⅛—	1/16
Republic Avia	200	3⅛	3⅛	3⅛	....
Rice Stix D Gds	100	7⅜	7⅜	7⅜+	⅛
Richmond Rad	100	1⅛	1⅛	1⅛+	⅛
Root Pet	800	2⅛	2⅛	2⅛+	⅛
Royal Type	50	53⅛	53⅛	53⅛+	⅛
Ryan Aero	100	3⅜	3⅜	3⅜+	⅛
St Regis Pap	1,000	1⅛	1⅛	1⅛+	⅛
Do p	75	115	115	115	....
Salt Dome Oil	2,000	3⅜	3⅛	3⅛	....
Schulte D A	900	⅜	⅜	⅜	....
Scovill Mfg	100	26⅜	26⅜	26⅜+	⅛
Scullin Steel	200	9	8⅜	9	....
Segal Lock & H	900	½	7/16	7/16	....
Seiberling Rub	500	5⅛	5⅜	5⅛	....
Selected Indus	200	⅛	⅛	⅛	....
Sherwin-Wms	400	83	83	83 —	½
Singer Mfg	10	186	186	186 +	5½
Solar Airc	200	2⅛	2⅛	2⅛	....
Sonotone	100	2⅛	2⅛	2⅛	....
So Penn Oil	600	38	37⅜	37⅜—	⅛
So C Ed C p	200	29⅛	29⅜	29⅜	....
Southl Royal	900	7	7	7 +	⅛
Spalding	1,200	1⅜	1⅜	1⅜+	⅛
Stand Cap&S	100	2⅜	2⅜	2⅜	....
Stand Dredg p	100	13	13	13 +	1
Stand Oil Ky	200	13⅜	13⅜	13⅜+	⅛
Stand Stl Sprg	500	27⅛	26⅜	27 +	⅛
Starrett vtc	300	5/16	5/16	5/16	....
Ster Br Strs	300	2⅜	2⅜	2⅜	....
Sullivan Mach	100	14⅛	14⅛	14⅛	....
Sun Ray Drug	50	8	8	8 +	⅛
Sunray Oil	1,000	2	2	2	....
SuperiorOilCal	200	56⅛	55⅜	56⅛+	2⅛
Tampa El	300	19⅛	19⅛	19⅛—	⅛
Technicolor	400	7⅛	7⅛	7⅛—	⅛
Todd Shpyds	30	56⅜	56⅜	56⅜+	⅛
Trans-Lux	300	1⅛	1⅛	1⅛	....
Tubize Chat	1,500	5	4⅜	5 +	⅛
Do A	100	42	41	42 +	1⅛
Udylite	900	2	2	2 —	⅛
Unit Chem	200	12	12	12	....
Do pt p	100	57⅛	57⅛	57⅛+	⅛
Unit Gas	3,700	1	⅜	1 +	1/16
Do p	300	117⅜	117⅛	117⅜+	⅛
Do war	1,000	5/32	5/32	5/32+	1/32
Unit Lt & P p	3,700	24	23⅛	23⅜+	⅛
Unit Shoe M	175	65⅛	65	65⅛+	1⅛
Unit Specialties	200	4⅛	4⅛	4⅛+	⅛
U S Foil B	900	3⅛	3⅛	3⅛+	⅛
U S Lines p	300	8⅛	8⅛	8⅛+	⅛
U S Radiator	800	1⅛	1⅛	1⅛+	⅛
Unit Wall Pap	700	1⅛	1⅛	1⅛	....
Univ Corp vtc	300	10	9⅜	10 +	⅛
Utah-IdahoSug	2,000	2⅛	2⅛	2⅛+	⅛
Valspar	800	⅜	⅜	⅜+	⅛
Virg Pub Svc p	80	51⅛	50⅜	51⅛+	1⅛
West Air Lines	400	6⅛	6	6 +	⅛
Wilson-Jones	100	9	9	9 +	⅛
Woodley Pet	200	4	4	4 +	⅛
Woolwth Ltd	100	6⅜	6⅜	6⅜—	⅛

DOMESTIC BONDS.

Sales, thous.		High.	Low.	Close.	Net chge.
21	Am P&L 6s2016	98	97⅜	98 +	⅛
8	Am W P 6s '61	90⅛	90⅛	90⅛+	⅛
71	As Elec 4½s '53	52⅛	51⅜	52⅛+	1
49	As G&E 5s '50	16⅜	16	16⅜+	⅛
32	do 5s '68	16⅛	16	16 +	⅛
25	do 4½s '49	16⅛	16	16⅛+	⅛
10	As T&T 5½s '55A	76⅜	76	76⅛+	⅛
38	Baldw L 6s '50	109⅛	109⅛	109⅛+	⅛
23	Can N P 5s '53	87⅜	87⅜	87⅜	....
23	Cen St E 5½s '54	14⅛	14	14 —	⅛
41	do 5s '48	14⅜	14	14⅛+	⅛
5	Chi Ry 5s '27 ct	47	47	47 —	⅛
57	Cities Ser 5s '50	89⅜	89⅜	89⅜+	⅛
22	Cit S P 5½s '52	90⅜	90	90 +	1⅛
13	C GELB 3s '69	106⅛	106⅛	106⅛+	⅛
16	Cont G&E 5s'58A	86⅜	86⅜	86⅜+	⅛
2	Cuda P 3⅜s '55	101⅛	101⅛	101⅛—	⅛
15	East G&F 4s'56A	83⅛	82⅜	83⅛+	⅛
12	El P&L 5s 2030	89⅜	89	89 —	⅛
7	Gat Pw 3⅜s '69	93⅜	93⅜	93⅜—	⅛
5	Glen A Coal 4s'65	91	91	91 +	⅛
4	Ill P&L 5s '56C	100⅛	100⅛	100⅛	....
1	do 6s '53	105⅜	105⅜	105⅜+	⅛
9	do 5½s '54D	102⅛	102⅛	102⅛	....
14	Ind Svc 5s '50	85⅛	84⅜	85⅛+	⅛
7	do 5s '63 A	84⅜	84⅜	84⅜	....
7	Int Pow 6s '52	38⅜	38	38⅜+	⅛
10	Jack G 5s '42st	49	49	49 +	⅛
12	McCord Rds'48st	90	90	90 +	1⅛
41	N EngG&E 5s'50	54⅛	53⅜	54⅛+	⅛
14	do 5s '47	54⅛	54⅛	54⅛+	1⅛
18	N Eng P 5s '48	81⅛	80⅜	81⅛+	⅛
10	Nor C U 5½s'48A	58⅜	58⅜	58⅜+	1⅛
1	No IPS 3⅜s '69	108⅛	108⅛	108⅛	....
5	Ohio P 3⅜s '68	107⅜	107⅜	107⅜—	⅛
21	Okla NG 3⅜s'55	109	108⅜	108⅜+	⅛
6	Pac P&L 5s '55	102⅛	102⅛	102⅛—	⅛
9	Poto E 5s '56E	111	111	111	....
6	Pub S C 4s '49	104	103⅜	104 +	⅛
1	Pub S Ind 4s'69A	105⅛	105⅛	105⅛+	⅛
4	P SP&L 5½s'49	102⅜	102⅜	102⅜—	⅛
5	Scullin S 3s '51	88	88	88 +	2
18	S W&P 4½s'67A	101⅛	101⅛	101⅛—	⅛
6	So I Ry 4s '51	54⅜	54⅜	54⅜+	⅛
8	Std G&E 6s '51	70⅜	70	70⅜—	1
24	do 6s '57	70⅜	70⅜	70⅜—	⅛
10	Std P&L 6s '57	70⅜	70⅜	70⅜—	⅛
18	Tex E S 5s '60	106⅛	106⅛	106⅛+	⅛
4	Tide WP 5s'79A	100	99⅜	100 +	⅛
10	Unit ENJ 4s '49	112⅛	112⅛	112⅛+	⅛
5	Un L&R 5½s'52	98⅜	98⅜	98⅜+	⅛
6	do 6s '52A	116	116	116	....
101	Wald-Ast 5s '54	9⅜	8⅜	9⅛+	⅛
8	York Ry 5s '37	75	75	75	....
5	do 5s '47 st	75	75	75 +	1⅛

*Ex dividends. ur—Under rule. ww—With warrants. war—Warrants.

CASH GRAIN

Estimated receipts of cash grain at Chicago Friday: Wheat, 69 cars; corn, 223 cars; oats, 6 cars; barley, 10 cars; soy beans, 16 cars. Range of cash grain prices per bushel in leading markets:

WHEAT.

No.	Chicago.	Kansas City.	St. Louis.
4 red	....	1.37¼@46	1.49
2 hd	1.43¼	1.36 @37¾	....
3 mix	1.48	....	....

	Duluth.	Winnipeg.	Minneapolis.
1 d.n.	1.33 @35	.90¼	1.33 @36

CORN.

	Chicago.	Peoria.	St. Louis.
2 yel	.98¾@1.00	....	....
3 yel	.95 @98	....	.97¼@98
4 yel	.92¼@97	.91¾@94	.95½@96¾
5 yel	.88 @92¾	....	....
S. grd	.82 @84	....	....

OATS.

	Chicago.	Kansas City.	Minneapolis.
1 wh	.61¾	....	....
2 wh	.61½	.61 @63¾	....
3 wh	....	.60 @62¼	.55½@56¾
1 red	....	.60¼ .63 @65	....

RYE AND FLAX.

	Rye.	Flax.
Minneapolis	.72⅝@76⅝	2.73¾@77¾
Duluth	.72⅝@74⅝	2.73¾@77¾

BARLEY.

	Malting.	Feed.
Chicago	.85@1.05	.70@80
Milwaukee	.92@ .99	....
Minneapolis	.74@1.02	.72@74

GRAIN IN OTHER MARKETS

May Wheat.

	Open.	High	Low.	Close.	Prev. close.
K C	1.33¾	1.33¾	1.33⅜	1.33¾	1.33¾
Mpls	1.33¾	1.34¼	1.33¾	1.34	1.33¾
Wpg	.92¾	.92¾	.92⅝	.92¾	.92¾

July Wheat.

	Open.	High	Low.	Close.	Prev. close.
K C	1.33¾	1.34¼	1.33¼	1.34¼	1.33¾
Mpls	1.34¾	1.34¾	1.34½	1.34¼	1.33¾

May Corn.

	Open.	High	Low.	Close.	Prev. close.
K C	.94¼	.96	.94¾	.95¾	.94¾
Mpls	.91¾	.92¼	.91¾	.92¾	.91¾

July Corn.

	Open.	High	Low.	Close.	Prev. close.
K C	.96¾	.96¾	.96¼	.96¼	.95

May Oats.

	Open.	High	Low.	Close.	Prev. close.
Mpls	.53¼	.54¾	.53¾	.54¾	.53¾
Wpg	.51¼	.51¾	.51¼	.51¾	.54¾

July Oats.

	Open.	High	Low.	Close.	Prev. close.
Mpls	.53½	.53¾	.53½	.53¾	.52¾
Wpg	.50¾	.51¼	.50¾	.51¾	.50¾

May Rye.

	Open.	High	Low.	Close.	Prev. close.
Mpls	.74¾	.75¼	.74¾	.74¾	.74¾
Wpg	.64¼	.64¾	.64¾	.64¾	.66¾

May Feed Barley.

	Open.	High	Low.	Close.	Prev. close.
Mpls	.72½	.72½	.72½	.72½	.73¾
Wpg	.64½	.64¾	.64¾	.64¾	.64½

May Flaxseed.

	Open.	High	Low.	Close.	Prev. close.
Mpls	2.68½	2.70	2.68½	2.69½	2.68

FOREIGN EXCHANGE

[Quoted in American cents.]

	Jan. 15.	Jan. 14.	Wk. ago.	Yr. ago.
London	404.00	404.00	404.00	404.00
‡Do	404.00	404.00	404.00	404.00
Canada	90.00	89.87	89.25	89.43¾
†Do	90.91	90.91	90.91	90.91
Argentina	23.60	23.58	23.58	23.65
Do	29.77	29.77	29.77	29.77
Brazil	*5.20	*5.20	*5.20	5.16¾
India	30.35	30.35	30.35	30.35
Chile	3.75	3.75	3.75	4.00
Mexico	*20.67	*20.67	*20.67	20.70

*Nominal. †Official. ‡Selling price; banks buy at 402c.

BOARD OF TRADE SALES.

[On Jan. 14, 1943, in thousands of bushels.]

	May.	July.	Sept.	Total.
Wheat	3,394	901	416	4,711
Corn	3,710	1,074	660	*5,479
Oats	1,553	912	15	2,480
Rye	2,356	758	212	3,326
Soy beans	21	10	....	31
Grand total				16,027

*Includes 35,000 bu December.

Open Grain Trades.

	May.	July.	Sept.	Total.
Wheat	18,667	6,985	2,320	27,972
Corn	29,417	12,510	3,388	†45,345
Oats	12,038	2,869	321	15,228
Rye	24,130	8,566	1,419	34,115
Soy beans	179	30	....	209
Grand total				122,869

†Includes 30,000 bu December.

MINNEAPOLIS FLOUR.

MINNEAPOLIS, Minn., Jan. 15 (AP).—Flour, carload lots per brl in 98 lb cotton sacks: Family patents, 10 higher, $8.00@8.20; standard patents, 15 lower, $6.30@6.50. Shipments, 26,040 brls. Bran, $35.50@36.00 per ton; standard, pure and flour middlings, 25@50c higher, $35.50@36.00; second clears, $37.25@37.75; rye middlings, $29.00@29.50.

COMMODITY INDEX.

The Associated Press weighted wholesale price index of 35 Commodities:

Yester.	Prev. day.	Wk. ago.	Mo. ago.	Yr. ago.
104.10	103.75	104.12	102.27	96.97

Range in recent years:

	1942-'43.	1941.	1940.	'32-'39
High	104.12	98.12	78.25	98.14
Low	95.54	77.03	68.89	41.44

The Dow-Jones commodity futures index closed at 89.15, up 0.28.

Thru The Hours with WGN

'DESERT SONG'
with Marion Claire
TONIGHT at 8

With our own forces now battling in North Africa, special significance is attached to W-G-N's presentation tonight of "The Desert Song," Sigmund Romberg's immortal operetta of the conflict between hard-riding desert raiders of Morocco and the French Foreign Legion. Lead roles will be sung by Marion Claire, soprano prima donna of the "Chicago Theater of the Air" series, and Thomas L. Thomas, Metropolitan Opera baritone. Tune in this outstanding musical treat. W-G-N at 8 p. m.

ARMY-NAVY HOUSE PARTY
11:00 A. M. TODAY

Featuring members of the armed forces as guests, W-G-N's "Army-Navy House Party" brings an unusual variety of fun and musical entertainment to its many morning listeners. Among the nationwide stars to be heard will be Ruth Owens, soprano; George Wheeler, tenor; Frank Cronin at the console, and Leo Egan, master of ceremonies. Brighten the day by tuning in this half hour of musical merriment designed especially for our service men. W-G-N at 11 a. m.

SPORTS REVIEW
6:15 P. M.
Monday Thru Saturday

JACK BRICKHOUSE

Keep abreast of everything that's going on in your favorite sport by tuning in Sports Announcer Jack Brickhouse every week-day on W-G-N at 6:15 p. m. Whether it's information on boxing, hockey, basketball, army and navy athletics, spring training plans for the Cubs and White Sox you're interested in, you'll get the highlights accurately and colorfully on W-G-N's daily "Sports Review." Don't miss this highly entertaining, dinner-time resume of sporting world scoops.

WGN
THE VOICE OF THE PEOPLE
720 on Your Dial
A 50,000-watt clear channel station
Mutual Broadcasting System

Complete Radio Programs and Highlights for Today

CHICAGO FREQUENCIES.

W-G-N—720	WAIT—820	WSBC—1240
WBOC—45.9	WENR—890	WCRW—1240
WB1C—46.1	WLS—890	WEDC—1240
W87C—46.7	WAAF—950	WMRO—1280
WIND—560	WCFL—1000	WGES—1390
WILL—580	WMBI—1110	WHFC—1480
WMAQ—670	WJJD—1160	WJWC—1520
WBBM—780	WJOB—1230	

MORNING

[Central war time.]
[M] indicates MBS, [N] NBC, [C] CBS, and [B] Blue network.

5:30—W-G-N—The Farm hour.
WBBM—Musical Clock program.
WIND—News; America Goes to War.
WLS—Smile-a-While program.
WJJD—Breakfast Frolic, music.
—W-G-N—Breakfast Time Frolics
6 WCFL—Cheerful Little Earful.
WSBC—Don't Be Late.
WIND, WMAQ—News reports.
WJWC—The Farm hour.
6:15—WMAQ—Town, Country, E. Mitchell.
WBBM—News; Farm, Factory hour.
WLS—Morning devotions hour.
WIND—The Yawn Patrol.
6:30—WLS—Ridge Runners show.
WJJD—Breakfast Frolic.
WAAF—Farm Folks hour.
6:45—WLS—Ervin Lewis, news.
WMAQ—Morn's Jubilee; news reports.
—W-G-N—Record Reveille, music.
7 WBBM—News of the World [C].
WMAQ—Norman Ross program.
WLS—Alex Derier, news.
WIND—News; Polish-American prog.
WJWC—Sacred Heart program.
WAAF—The Breakfast Express.
WCFL—News reports.
WGES—L. George Jaworowski.
WHFC—Cicero Bible Church.
WILL—Concert Airs.
WMBI—Morning worship.
7:15—W-G-N—News; Record Reveille.
WBBM—John Harrington, news.
WLS—Smilin' Ed McConnell, songs.
WCFL—The Musical Clock.
7:30—WBBM—Musical Clock program.
WLS—Mac and Bob, blind due.
WCFL—Time to Shine program.
WSBC—Breakfast at Swap Shop.
7:45—WLS—Amanda Snow, songs.
WILL—Student Churches.
WIND—Bert Buhrman, organist [C].
WBBM—Jolly Joe.
WMBI—Meditations program.
WJWC—Musical Clock program.
7:55—WMAQ—Clifton Utley, news.
—W-G-N—Your Morning News.
8 WBBM, WMBI—News reports.
WMAQ—Your Neighbor program.
WCFL—Breakfast Club, variety [B].
WIND—News; Young America.
WLS—Arkie and the Dawnbusters.
WAAF—Halloween Martin.
WJOB—Breakfast Time Tunes.
WILL—Masterworks program.
WSBC—Bohemian Aires Clock.
8:15—W-G-N—Brush and Smile.
WBBM—Know the Answer?
WLS—Ervin Lewis, news.
WJJD—Otis G. Sellers.
WMBI—Hymns from the Chapel.
WAIT—Christianity in Action.
WIND—Caucasian Melodies [C].
8:20—W-G-N—Good Morning program.
8:25—W-G-N—Aunt Jemima program.
8:30—W-G-N—Life and the Land.
WMAQ—Norman Ross Time; news.
WJJD—The Concert Hall.
WLS—Breakfast Club [B].
WBBM—News; the Musical Clock.
WMBI—Morning Melodies.
WIND—The Chime Time.
WEDC—Czech Breakfast program.
WGES—Your Neighbor program.
8:40—W-G-N—Good Morning program.
8:45—WBBM—Saturday Sunshine.
WMAQ—Norman Ross and music.
WIND—Current news.
WHFC—Bohemian hour.
—W-G-N—A Musical Package.
9 WMAQ—Morning Moods; music.
WBBM—Sister Emmy, variety.
WCFL—Wheel of Fortune.
WIND—Start the Day Right.
WLS—The Dawnbusters, music.
WILL—March of Health.
WAIT—Bible Study hour.
WEDC—Polish news review.
WMBI—Old Testament stories.
WJOB—Masterwork hour.
9:15—W-G-N—Morning Melodies; news.
WBBM—Saturday Sunshine.
WMAQ—Art for Our Sake.
WLS—Dennis Lou, songs.
WAAF—Canary Serenade.
WCFL—Fr. Dussman, Shut-Ins.
WJWC—Alice and Joe Time.
9:30—W-G-N—June Baker, homemaker.
WMAQ—Nellie Revell Presents [N].
WCFL—Hank Lawson's Knights [B]
WBBM—Paul Gibson program.
WLS—Poultry Service Time.
WAIT—The Family Altar.
WGES—George Jaworowski.
WEDC—Italian musical.
WJJD—Fun for Kids; news.
WIND—News reports.
WMBI—Teen Age Bible Study.
9:45—W-G-N—Morning Serenade.
WIND—Heart Throbs of America.
WLS—The Dawnbusters; news.
WMAQ—String Serenade [N].
—W-G-N—Camp Welters Calling.
10 WBBM—News; Singing Neighbor.
WLS—Meet Adm. Downes.
WJJD, WCFL, WIND—News.
WGES—Italian Community hour.
WILL—Wake Up, America!
WMAQ—Beat Out the Count [N].
WJWC—Women at War, Wetzler.
WSBC—Danube program.
WJOB—20th Century Serenade.
WAIT—Uncle John program.
WAAF—Lovely Ladies Serenade.
10:15—W-G-N—Melody Time; news.
WCFL—Ted Fiorito's orchestra.
WBBM—News reports.
WIND—Melody Moments.
WJJD—It's Showtime, music.
WAAF—Hour of Today.
WLS—Editor's Haymow.
10:30—W-G-N—U. S. army band [M].
WMAQ—Coast Guard on Parade [N].
WIND—Your Morning Pickup.
WLS—Howard Peterson, organist.
WAAF—The Swing Shift.
WCFL—Little Blue Playhouse [B].
WSBC—Polish Morning Revue.
WBBM—Phila. Children's conc. [C].
WMBI—KYB club program.
WAIT—Animals in the News.
10:45—WLS—Ervin Lewis, news.
WGES—Italian trio.
WJJD—It's Showtime, music.
WAIT—Fresh Food Facts, Hooks.
—W-G-N—Army-Navy Hse. Party [M].
11 WBBM—Theater of Today [C].
WMAQ—Meet the Press.
WLS—Martha and Helen.
WIND—News; Morning musical.
WJJD—Listen, Ladies.
WCBW—V for Victory program.
WCFL—News reports.
WILL—Public Affairs.
WAAF—Of the Record, music.
WGES—Polish Reporter.
WJWC—Band of the Day.
11:15—WCFL—Consumers' Time [N].
WJJD—Bing Crosby, songs.
WAAF—Songs You'll Love.
WJWC—Kid Commentator.
11:30—W-G-N—John Holbrook, news.
W51C—Mattinata.
WBBM—Stars Over Hollywood [C].
WMAQ—High School Studio Party.
WCFL—Natl. Farm. Home hour [B].
WOBC—Lady.
WLS—Cheese, wool market.
WJJD—People's forum.
WIND—Star Parade, music.
WAIT—News and Rhythm.
WAAF—Jamboree program.
WMBI—Your Church school.
WCBW—Good Nabor program.
11:45—W-G-N—Henry Jerome's orchestra.
WLS—Farm news and market.
WJWC—Charles Fogarty, tenor.
WIND—Heart Throbs of America.
WAIT—News and records.
WGES—Serbian radio hour.
WSBC—Melody Parade.
WAAF—News; Melody Time.
2:45—W51C—Military Patrol.
WLS—Julian Bentley, news.
WJJD—Reflections Time.
WBBM—Keep Going, Chicago.
—W-G-N—News; Henry Jerome's orch.
W59C—Popular Favorites.
3 W51C—Dance Maestro.
W67C—Three o'Clock Matinee.
WIND, WAIT—News.
WJJD—The Concert Hall.
WBBM—Cousin Emmy program.
WCFL—News; Danceland Music.
WHFC—Music Appreciation.
WENR—News; Mile of Dimes.
WAAF—The 950 Club, music.
WSBC—Greek gospel hour.
WILL—U. S. Navy program.
WJOB—Hoosier Jubilee.
3:15—W-G-N—Good music; news.
W67C—March of Health.
WIND—Mile of Dimes program.
3:30—W-G-N—Horse race from New Orleans.
WS9C—Matinee Rhythm.
W51C—Latin Moods.
W67C—Accent on Song.
WGES—Go Forward with Chicago.
WAIT—News and Clem McCarthy.
WENR—Frolics; news reports.
WEDC—Mexican broadcast.
WBBM—Calling Pan-America [C].
WMBI—Round Table.
3:45—W-G-N—Rhythm ensemble [M].
W67C—Rhythm of the Day.
WMBI—The Mail Bag.
WJWC—Mario Oleson, pianist.
—W-G-N—News; Navy Bulletin Bd. [M].
4 WS9C—Pop concerts.
W51C—Concert Reveries.
W67C—Masterworks of Music.
WIND, WAIT, WJJD—News.
WENR—Musical Selections.
WMBI—Music Appreciation.
WGES—No Business with Hitler.
WMAQ—Entracte, music.
WILL—U. S. army program.
WJWC—Sports Special.
WBBM—War Jobs for Women.
WEDC—Pan-American Broadcast.
WCFL—News; Danceland music.
4:15—WILL—Science news.
WJJD—You Shall Have Music.
WIND—Sports Edition to 6.
WHFC—Neighborhood Calls.
WBBM—That Men May Live.
4:30—W51C—Concert Vocals.
WMAQ—Beverly Mahr, songs [N].
WBBM—R. N.—Women's allies songs.
WENR—WAAC recruiting.
WAIT—News and Tom Moore.
WMBI—The Family Tree.
4:45—W-G-N—News reports.
WS9C—Let's Go Latin.
W51C—Glory Pleasants' trio.
WJJD—You Shall Have Music.
WMAQ—Alex Dreier, news [N].
WBBM—Midwest Mobilizes.
WENR—Sol Lewis, country edit. [B].

AFTERNOON

—W-G-N—Jane Anderson, piano; news.
12 W51C—Musical Tête-à-Tête.
WLS—Man on the Farm, C. Acree.
WJJD, WCFL, WAIT, WMBI—News.
WMAQ—Whatcha Know, Joe! [N].
WBBM—Country Journal [C].
WAAF—The Symphonic hour.
WILL—Market reports.
WGES—The Polish Dinnerbell.
WCRW—Army Recruiting.
WIND—News; Marching to Music.
12:05—WAIT—Luncheon Serenade.
12:15—W-G-N—On Guard with Coast Guard.
WJJD—Symphony in Swing.
WMBI—Hymn Sing.
WIND—Music Just for You.
WCFL—OWI news; Kingston.
WHFC—Martial airs.
12:30—W-G-N—Noontime Melodies.
W51C—Ivory Skirmishes.
WMAQ—Norman Barry, news.
WLS—Julian Bentley, news.
WCRW—Daily Reminders.
WBBM—Young America Answers.
WILL—Illinois Farm hour.
WJJD—Women in the War.
WCFL—All Out for Victory [N].
12:45—W-G-N—Jim Poole, market reports.
WMAQ—Pied Piper Tunes.
WCFL—Spotlight program.
WLS—Lloyd Burlingham; markets.
WIND—Tempting Tempos.
—W-G-N—Halls of Montezuma.
1 W51C—Salon hour.
WMAQ—Metropolitan Opera [B].
WLS—Farm news, Art Page.
WGES—Amerigo Lupi program.
WIND, WHFC—News.
WMBI—Minister's Library.
WCFL—NBC Symphony orch. [N].
WJJD—Saturday Serenade.
WBBM—News; Of Men and Books.
WJOB—Teen Topics.
WAIT—News; Symphony Hall.
1:15—WAAF—Treasury Star Parade.
WIND—Garry at War.
WLS—Grain markets; news.
1:30—W-G-N—Jane Anderson, pianist.
WBBM—Joseph C. Grew, talk [C].
WMBI—Sinfonietta.
WLS—Treasury Star Parade.
WILL—The Digest; news.
WAAF—Tempo de Swing.
WJJD, WIND—News reports.
WJOB—Baptist Gospel hour.
1:45—W-G-N—John Holbrook, news.
WLS—Man Your Battle Stations.
WJJD—Len Cleary, organist.
WIND—Melody Moments.
WCFL—Saturday Special [N].
—W-G-N—Tax Instructions.
2 WAAF—Song; Markets; Interlude.
WHFC—Rocking Chair club.
WGES—The Aztec hour.
WIND, WCFL—News reports.
WILL—Deeds Without Words.
WMBI—Gospel music.
WBBM—Army-Navy "E" award [C].
WJJD—This Is Our Enemy.
WSBC—Rug Cutters' Special.
WLS—Merry-Go-Round Show.
WAIT—The Victory Spotlight.
2:05—W-G-N—Ralph Ginsburgh's orchestra.
2:15—WJWC—Ministrel Melodies [M].
WIND—Sports Edition to 6.
WAAF—Jimmy Kosak, pianist.
W51C—Orpheus Male chorus.
2:30—W-G-N—Shady Valley Folks [M].
W51C—Mandolettes.
WMBI—Lest We Forget.
WJJD—Mile of Dimes program.
WLS—Neighborhood Call.
WCFL—News; C. Dant's orch. [N].
WBBM—Jimmy Hillard's orchestra.
WAIT—News and records.
WAAF—Swingcopation program.
WMBI—No. 9 Elm Street.
WJJD—Parade of Stars.
2:15—W-G-N—Musical Moods; news.
WS9C—Rhythm Cocktails.
W67C—Organ Echoes.
WMAQ—News; Irma Glen, organist.
WBBM—An American in Russia [C].
WENR—Unity Turn Man Power [B].
WCFL—Songs of Yesterday.
WJJD—Bob Atcher, songs.
3:30—W-G-N—The Music Mart.
W51C—Musical Pickup.
W67C—South American music.
WENR—Musical Interlude; news.
WIND—Sports news.
WMAQ—Religion in the News [N].
WJJD—Suppertime Frolics to 7:30
WAAF, WMBI, WAIT—News.
WCRW—Your Home Program.
WCFL—Tea Dance program.
WHFC—Ring Crosby, songs.
3:45—WBBM—The World Today [C].
WIND—Bill Anson program.
WJOB—Sports review.

EVENING

6 —W-G-N—Chuck Acree, chats.
WS9C—Broadway Echoes.
W51C—The Masters' Album.
W67C—Dance Varieties.
WMAQ—Just Music.
WBBM—People's Platform [C].
WHFC—Yours for Defense—OCD.
WGES—Polish Revue.
WIND, WCFL—News reports.
WLS—Julian Bentley, news.
WAIT—Clem McCarthy speaks.
WCBW—Around the Town.
6:15—W-G-N—Jack Brickhouse, sports.
WS9C—Twilight Casino.
WIND—Dance and Stay Young.
WLS—Treasury Star Parade.
WILL—The Digest; news.
WAAF—Tempo de Swing.
WJJD, WIND—News reports.
WJOB—Sports review.
WAIT—Tate's Theater Guide.
WMAQ—Norman Barry, news.
WCFL—Labor news flashes.
WCYL—The Tenpin Tattler.
WLS—Howard Peterson, organist.
6:30—W-G-N—John Holbrook, news.
W67C—Six-Thirty Serenade.
WMAQ—Ellery Queen, mystery [N].
WBBM—Back to Lose Yanks [C].
WCFL—Old Style Tavern.
WIND—News; Songs for Your Sup.
WLS—Message of Israel [D].
6:45—W-G-N—The Lion's Roar, Ansco.
WS9C—On Wings of Song.
—W-G-N—Arthur Sears Henning, comm.
7 WS9C—One Night Stands.
W51C—Composers' hour.
W67C—Novelettes.
WLS—Roy Porter, news [B].
WIND—News; Waltz Time.
WMAQ—Allie's Irish Rose [N].
WBBM—F. Crumit, J. Sanderson [C].
WJOB—Way Back When.
WHFC—Treasure Concert hour.
WEDC—Greek-Athenian hour.
WGES—Sunshine hour.
WJWC—Singing Stars.
7:15—W-G-N—Ralph Ginsburgh's orchestra.
W67C—Treasury Star Parade.
WCFL—The Boston Symphony [B].
WLS—Barn Dance varieties.
7:25—WILL—Basketball: Illinois, vs. Iowa.
7:30—W-G-N—This Is the Hour [M].
WS9C—This Is the Hour [M].
W51C—Serenata.
W67C—Dance Time.
WIND—Capt. Michael Fielding.
WMAQ—Truth or Consequences [N].
WBBM—Hobby Lobby, Elman [C].
WLS—Barn Dance party.
7:45—W57C—News reports.
WIND—Melody Moments.
7:55—WBBM—Eric Sevareid, news [C].
8 W-G-N—Chicago Theater of Air [M].
WS9C—Chicago Theater of Air [M].
W51C—Evening Concert.
W67C—Masterworks of Music.
WBBM—Your Hit Parade [C].
WLS—National Barn Dance [N].
WMAQ—Accent on Song.
WIND—News; Band Cavalcade.
WJOB—Curiosity Shop.
WJWC—Man Your Battle Stations.
8:15—WCFL—Ed Toumlinson, comm. [B].
8:30—W51C—Popular Refrains.
WIND—Musically Speaking.
WLS—Spotlight: Ted Lewis' band.
WJOB—Saturday Night Bandstand.
WMAQ—Can You Top This? [N].
WCFL—Melodies program.
8:45—WBBM—Saturday Night Serenade [C].
WJWC—Music of the Masters.
WIND—Melody Merchant.
WCFL—Varieties program.
—W-G-N—John B. Hughes, news [M].
9 WS9C—News bulletins.
WMAQ—Bill Stern, sports [N].
WIND, WCFL—News reports.
WLS—Barnyard Jamboree.
WGES—Italian hour.
WSBC—Slovak Revue.
9:15—W-G-N—H. Sanders and G. Savage.
WIND—Emil Flindt's orchestra.
WBBM—Soldiers with Wings [C].
WMAQ—Dick Powell's show [N].
9:30—W-G-N—Chico Marx's orchestra.
W51C—Revelry Rhythms.
WMAQ—Grand Ole Opry [N].
WCFL—The Durward Kirby show [B].
WLS—Home Front program.
WIND—Nine-Thirty Edition.
WHFC—Lithuanian program.
9:45—W-G-N—Chicago Sunday Tribune.
WBBM—Frazier Hunt, news [C].
WIND—Cavalcade of Bands.
—W-G-N—Lawrence Welk's orchestra.
10 WGES—Irish hour.
WEDC—Polish musical.
WMAQ, WBBM—News.
WIND—News; Symphonic hour.
WLS—National Barn Dance.
WCFL—Donald M. Nelson, talk.
10:15—W-G-N—Chicago at Night, interviews.
WMAQ—Nelson Olmsted, story [N].
WBBM—Ray Pearl's orchestra.
10:30—W-G-N—News reports.
W51C—Dance Cavalcade.
WMAQ—Beasley Smith's orch. [N].
WBBM—Eugene Reed, news.
WCFL—Music Lovers' program.
10:45—W-G-N—Dick Jurgens' orchestra.
WBBM—Salute to Victory.
—W-G-N—News reports.
11 WIND—News; Emil Flindt's orch.
WGES—Rhythm Till Midnight.
WLS—National Barn Dance.
WBBM, WMAQ—News reports.
WS9C—Kasdy's orchestra.
WMAQ—Musical Mélange.
WBBM—Ina Ray Hutton's orchestra.
11:15—WMAQ—Three Suns trio, songs [N].
11:30—W-G-N—BBC news reports [M].
WCFL—Charlie Spivak's orch. [B].
WBBM—Ray Pearl's orchestra [C].
WIND—Dance orchestra [C].
WMAQ—Starlight Souvenirs [N].
11:35—W-G-N—Erskine Hawkins' orch. [M].
11:45—WIND—Walkathon broadcast.
WSBC—Treasury Star Parade.
—W-G-N—Joe Reichman's orchestra.
12 WMAQ—Emile Petti's orchestra.
WIND—News; Nite Watch show.
WBBM—News; Val Ernie's orchestra.
12:30—W-G-N—Lawrence Welk's orchestra.
WMAQ—Pot Luck; news reports.
12:45—W-G-N—Dick Jurgens' orchestra.
1:00—W-G-N—Dance orch. [M].
WIND—News; also 2, 3, 4, 5.
1:30—W-G-N—Chico Marx's orchestra.
2:00—W-G-N—Late news roundup.

ON SHORT WAVES

LONDON.

The following programs may be heard over GSC, 9.58 mcs., 31.32 m., GSL, 9.11 mcs., 49.10 m.:

4:15 p. m., London Calling; 4:45, Latest news; 5:00, Marching On; 5:30, Uncle Sam's Army; 5:45, News analysis; 6:00, Newsletter, Postcript; 6:30, Canada Calls from London; 7:00, American Eagle club; 7:30, Freedom Forum; 8:00, News and Views; 8:45, Women's War; 9:45, News bulletins; 10:00, Radio newsreel; 11:30, Late news.

Listeners' Choice

VARIETY AND COMEDY.

11:00 a. m.—W-G-N—Army-Navy House Party, with Ruth Owens, soprano.
6:30 p. m.—WBBM—Thanks to the Yanks: Bob Hawk's comedy quiz program.
7:30—WMAQ—Truth or Consequences: Comedy show, with Ralph Edwards, M. C.
7:30—WBBM—Hobby Lobby. Guest: Louis Tops, 5521 Belmont avenue, Chicago.
8:00—WLS—National Barn Dance presents "A Good Neighbor Party."
8:30—WMAQ—Can You Top This? Sen. Ed Ford, Joe Laurie, Harry Hershfield.
9:15—WBBM—Soldiers with Wings, air base show. Guest: William Gargan.

DRAMA.

10:30 a. m.—WCFL—Little Blue Playhouse: "Life of George Westinghouse."
11:30—WBBM—Stars Over Hollywood, with Hugh Herbert, guest star.
12:15 p. m.—W-G-N—On Guard with Coast Guard rounds out first year.
6:30—WMAQ—Ellery Queen, with Wynn Murray and Ben Yost, guests.
7:00—WMAQ—Abie's Irish Rose: Mercedes McCambridge and Richard Coogan.

MUSIC.

10:30 a. m.—W-G-N—United States army band, with Capt. Thomas D'Arcy.
10:30—WBBM—N. Y. Philharmonic concert, with Rudolph Ganz, Elsie Houston.
1:00 p. m.—WMAQ—Metropolitan Opera: Bidu Sayao, Charles Kullman in "Manon."
1:00—WCFL—NBC Symphony, with Frank Black and Ellabelle Davis.
3:00—WJJD—Concert hour: "Carmen" suite and "Phedre" overture.
7:15—WCFL—Boston Symphony orchestra, with Richard Burgin, presents "Romeo and Juliet," "Nobilissima Visione," and "Sights and Sounds."
8:00—W-G-N and WSBC—Theater of the Air presents "The Desert Song," with Marion Claire, Thomas L. Thomas, and the W-G-N Symphony orchestra. Speaker: Col. Robert R. McCormick, editor and publisher of THE CHICAGO TRIBUNE.
8:00—WBBM—The Hit Parade, with Barry Wood, Joan Edwards, Mark Warnow.
10:05—WIND—Symphonic hour: Schumann's Symphony No. 3, E flat major.
10:30—WCFL—Music Lovers' hour: "Dukas' "The Sorcerer's Apprentice."

SPECIAL EVENTS.

11:45 a. m.—WJJD—Celebrity Reporter. Guest: William G. Stratton.
1:30 p. m.—WBBM—Joseph C. Grew addresses Women's Republican club.
2:30 p. m.—WJJD—Mile of Dimes. Guests: June Collyer and Stuart Erwin.
5:15—WENR—Unity Thru Man Power. Speakers: John L. Collyer, William O'Neil, Harvey S. Firestone, F. A. Seiberling, and Paul W. Litchfield.
6:00—WBBM—People's Platform: Beardsley Ruml on his tax plan.
8:00—WMAQ—Doctors at War. Guest: Rear Adm. Ross T. McIntyre.
0:45—WBBM—News, with Frazier Hunt interviewing Croll Hunter.
10:00—WCFL—Donald M. Nelson discusses "Production for Victory."

Wynn Murray, songstress, will be a guest on the Ellery Queen show at 6:30 tonight over WMAQ-NBC.

News Broadcasts

MORNING.

7:00—WLS.	8:15—WLS	10:00—WIND
7:00—WBBM	8:30—WBBM	10:00—WJJD
7:00—WCFL	8:45—WIND	10:15—WBBM
7:00—WIND	9:00—WIND	10:25—W-G-N
7:15—W-G-N	9:00—WAAF	10:45—WLS
7:15—WBBM	9:30—WIND	11:00—WIND
7:55—WMAQ	9:30—WIND	11:00—WCFL
8:00—W-G-N	10:00—WBBM	11:15—WMAQ
8:00—WIND	10:00—WCFL	11:30—W-G-N

AFTERNOON.

12:00—WCFL	1:30—WJJD	4:00—W-G-N
12:00—WJJD	1:45—W-G-N	4:00—WIND
12:00—WIND	2:00—WIND	4:45—WMAQ
12:10—W-G-N	2:00—WCFL	5:00—WIND
12:30—WMAQ	2:30—WAAF	5:00—WCFL
12:30—WLS	2:45—WLS	5:15—WMAQ
1:00—WIND	3:00—W-G-N	5:25—W-G-N
1:00—WAAF	3:00—WBBM	5:45—WMAQ
1:00—WBBM	3:00—WCFL	5:45—WMAQ
1:30—WIND	3:00—WIND	5:55—WENR

EVENING.

6:00—WIND	8:15—WCFL	11:00—W-G-N
6:00—WLS	9:00—W-G-N	11:00—WIND
6:00—WCFL	9:00—WSBC	11:00—WMAQ
6:30—W-G-N	9:00—WIND	11:00—WBBM
6:30—WLS	9:45—W-G-N	11:30—W-G-N
6:30—WIND	9:45—WBBM	11:55—WMAQ
7:00—W-G-N	10:00—WBBM	12:00—WBBM
7:00—WIND	10:00—WIND	12:00—WIND
7:00—WLS	10:00—WMAQ	12:00—WCFL
7:00—WCFL	10:00—WCFL	12:55—WMAQ
7:30—WIND	10:30—W-G-N	1:00—WIND
7:55—WBBM	10:30—WBBM	3:00—W-G-N
8:00—WIND		

WHAT STOCKS DID

[Friday, Jan. 15, 1943.]

NEW YORK STOCKS.

TRIBUNE AVERAGES.

	30 indust.	20 rails.	15 utils.	65 stks.
High	146.76	21.76	84.36	
Low	146.09	21.36	83.72	
Close	146.59	21.75	84.17	
Net change	+0.63	+0.44	+0.54	

ASSOCIATED PRESS AVERAGES.

	30 ind.	15 rails.	15 utl.	60 stks.
Net change	+0.5	+0.4	+0.3	+0.4
Friday	*61.4	19.2	*28.4	*42.6
Previous day	60.9	18.8	28.1	42.2
Week ago	60.3	18.5	28.0	41.8
Month ago	60.2	17.9	26.7	41.3
Year ago	54.5	16.3	26.5	37.9
1942-'43 high	61.4	19.7	28.4	42.6
1942-'43 low	46.0	14.4	21.1	32.0
1941 high	63.9	19.9	35.5	45.0
1941 low	51.7	13.4	24.5	35.4

60 Stock Range Since 1927:

	1938-'40.	1932-'37.	1927-'29.
High	54.7	75.3	157.7
Low	33.7	16.9	61.8

*New 1942-'43 highs.

TRADING FIGURES.

	Jan. 15.	Jan. 14.
Advances	565	453
Declines	116	122
Unchanged	189	217
Total issues	870	791
New 1942-'43 highs	94	71
New 1942-'43 lows	0	0

DOW-JONES AVERAGES.

	30 ind.	20 rails.	15 utils.	65 stks.
Opening	121.13	28.58	85.55	40.65
11 a. m.	121.35	28.57	85.56	40.66
Noon	121.18	28.61	85.55	40.65
1 p. m.	121.33	28.69	85.55	40.71
2 p. m.	121.58	28.83	85.53	40.81
High	121.84	29.03	85.66	40.96
Low	120.86	28.56	85.43	40.52
Close	121.58	29.03	85.57	40.88
Net change	+0.79	+0.63	+0.09	+0.40

Transactions.

[In stocks used in Dow-Jones averages.]

Industrials	89,200
Railroads	61,610
Utilities	57,700
Total	208,510

LONDON AVERAGES.

[London Financial Times.]

	Close.	Net chg.
Industrials	122.3	+1.1
Railroads	67.4	+0.1

From California!
THE KING'S AMBASSADOR BROADCAST
with
FLOYD B. JOHNSON
and the KING'S AMBASSADOR QUARTET
"THE WHOLE GOSPEL"
WJJD
SUNDAYS
4:30 P. M.

7 COURSE DINNER $2.25
with Whole
BABY LOBSTER
New Show—TULLAH & MIY
Julie Dawn • Kay Raley and others
16 Dancing Girls • Henry Gendron's Band
Transportation to the Loop assured
COLOSIMO'S
2126 South Wabash

CHICAGO STOCKS

Friday, Jan. 15, 1943.

Shares sold today	33,000
Year ago	19,000
Total sales 1943 to date	310,000
Total sales 1942 to date	312,000

Stock, div.—	Sales. 100s.	High.	Low.	Close.	Net chge.
†AbbottLab 1.60a	.72	52¼	51½	52¼	...
Adams Mfg .80..	2	10	10	10	+ ⅛
AdvanceAlum .25e	4	2⅜	2⅜	2⅜+	⅛
Allied Lab .70e.1.50		13⅜	13½	13¾—	⅛
Allis-Ch Mfg 1..	1	28	28	28 +	1
Am Rad St S .30e	1	6⅜	6⅜	6⅜+	⅛
Am Tel & Tel 9..	1	133	133	133	...
Anaconda 2.50e..	5	25⅝	25⅝	25½—	⅛
Armour & Co...18.50		3½	3⅜	3½+	⅛
Atch T & S F 5e	1	46¼	46¼	46⅞+	1⅛
Aviation .25e....	6	3⅜	3⅜	3⅜+	⅛
Bastian-Bl 1.60a..	1	18	17⅞	17⅞+	1⅛
Belmont Radio .60	1	5⅜	5⅜	5⅜	...
†Bendix Av 3.75e.65		35	34½	35 +	⅛
Beth Steel 6.....	1	59⅝	59⅝	59⅝+	1⅛
Bliss&Laug 1.50e.1.50		14¼	14¼	14¼+	⅛
Borg-Warner 1.50	1	37⅜	37⅜	37⅜+	⅛
Butler Bros .60e..	4.50	5⅝	5⅝	5⅝+	⅛
†CampbWy 1.25e.50		16⅛	16¼	16¼—	...
Cen Ill P S p 11e.20		74	73½	73½—	⅛
ChiCity&ConRys p	1	⅛	⅛	⅛	...
Chi Corp.....	39	2¼	2¼	2¼	...
Do p 3.....	1.50	39⅝	39⅝	39⅝+	⅛
Chi Towel 4.....	10	45	45	45	...
†Chi Yell Cab 1..70		12	12	12	...
†Chrysler 3.50e.2.25		70½	69⅝	70	...
Cities Service.....	5	4⅛	4⅛	4⅛+	⅛
ComwithE .35g.12.50		23⅛	23⅛	23⅛+	⅛
Con Biscuit .25e.6.50		3	3	3	...
Cons Oil .50....1.50		7¼	7⅜	7⅜+	⅛
Container 1.50e.3.50		17⅜	17⅛	17⅜+	1
Crane 1e.....	1	15⅝	15⅛	15⅛	...
Cudahy Pack.... .50		11¼	11⅛	11¼+	⅛
Do p 3.50k..... .60		85⅛	84⅛	85⅛+	⅛
†Curtiss-Wri 1e..2.15		7⅛	7⅛	7⅛	...
Decker & Cohn.... 1		2¼	2¼	2¼+	⅛
Deere & Co 1.35e.50		26⅝	26⅛	26⅞—	⅛
†Diam T Mot 1e.25		9¼	9⅛	9¼	...
El Household..... 1		3⅜	3⅜	3⅜+	⅛
ElginNWatch 2e.1.50		24½	24½	24½+	1⅛
Gen Am Trans 2e.50		36⅞	36⅝	36⅞+	1⅛
Gen Candy 1a.... 1		10½	10½	10½+	⅛
Gen Elec 1.40.... 2		32	32	32 +	⅛
Gen Finance .20.. 6		2¼	2¼	2¼	...
†Gen Foods .40r.. .85		35½	35⅛	35⅛	...
Gen Motors 2.... 10		45¼	44⅞	45	...
Gillette Saf R .45e 1		5⅛	5⅛	5⅛+	⅛
†Goldblatt..... 2		4¼	4¼	4¼+	⅛
†GoodyrT-R .50g.1.05		26⅝	26¼	26⅝	...
HeinWerMotP .80e .50		7⅛	7⅛	7⅛+	⅛
Houd-Her B .80e.. 2		10¼	10	10¼+

HELP WANTED—MEN.

Continued from preceding page.

Stores and Offices.

SALESMEN—Experienced, jewelry store; permanent position. Apply Simon Brothers, 662 Broadway, Gary, Ind.

SCHEDULE CLERKS

Men capable of handling departmental schedule work in large industrial steel plant. Must understand fractions and decimals. Apply 1409 S. Cicero-av., Cicero.

SHIPPING CLERK.
Coal yard; N. W. S.; perm.; mid. aged man. State age, qual. Address Y M 331, Tribune.

SHOE Salesman—Expd.; perm. position; gd. sal. and comm. Address Y M 313, Tribune.

SHOE salesmen—to sell Orthopedic shoes. Gd. salary and comm. 6443 South Halsted.

STOCK RECORDS.
Reliable steady man, 45-50 years, with clerical experience for warehouse stock records. Permanent job, good future. Call Mr. Hall, Bru. 1600, Wilson Sporting Goods Co.

STOCKROOM AND DELIVERY MAN. WHOLESALE DRUG. PERMANENT POS. 800 S. KEDZIE, 2D FL., KEDZIE 7262.

SUPERVISORS
of
Circular Distribution

Experienced in circular distribution and able to handle men. Must be of good habits and be familiar with city. Good pay and steady employment.
Apply Thurs., Fri., and Sat.
Advertising Dept., 9th Floor
GOLDBLATT BROS.
STATE AND VAN BUREN

Walgreen Drug Stores

HAVE SEVERAL OPENINGS FOR YOUNG MEN 17 TO 40, OF GOOD CHARACTER AND APPEARANCE, FOR DRUG SALES WORK. EXPERIENCE PREFERRED BUT NOT NECESSARY. EXCELLENT OPPORTUNITIES FOR RAPID ADVANCEMENT. APPLY DAILY OR WRITE

Walgreen Drug Stores

150 N. La Salle. 5973 W. Madison.
1500 Morse. 1958 Irving Park.
6558 S. Halsted. 6300 Cottage Grove.
744 E. Bowen-av.

WANTED—AT ONCE
SHOE SALESMEN
to sell women's better shoes.
Apply Rm. 322, 58 E. Washington.

Wholesale Grocery Extender
Expd. Fast and accurate with figures. E. A. Railton Co., 363 W. Erie-st.

YOUNG man—For packing supply co. Will get good exp. 542 Plymouth-court.

Executives and Managers.

PRODUCTION MANAGER
Experienced in radio electrical instrument manufacture. Plant now operating 100% defense with assured post war production. This is an excellent opportunity for the right man. West side location. State age, experience, and anticipated salary.
ADDRESS Y M 310, TRIBUNE.

Assistant Factory Manager
Experienced in automotive production. Factory now on 100% war work, employing about 650 people. Located within 150 miles of Chicago. A real opportunity for advancement for the right man. Give all details in first letter.
ADDRESS Y L 216, TRIBUNE.

LIVE WIRE—Dependable, middle aged or elderly man to manage community newspaper; $20 week and commission. Address Y M 375, Tribune.

GARAGE manager—10 years' experience; furnish refs.; married; live south. Hyde Park 2187 for appointment, 11 a. m.-1 p. m.

Boys.

BOYS
17 YEARS OF AGE OR OVER.
FOR WORK IN PRESSROOM.
No Experience Necessary
Hours
8 a. m. to 4 p. m.
4 p. m. to 12 m.
12 m. to 8 a. m.
Bring social security number. If under 18 years of age, bring birth certificate.
W. F. HALL PRINTING CO.
4600 Diversey. Employment Dept.

NO EXPERIENCE NECESSARY
Boys for Pressroom Work
PLENTY OF OVERTIME.
17 YEARS OR OVER—IF UNDER 18 YEARS BRING BIRTH CERTIFICATE. ALSO SOCIAL SECURITY NUMBER.
CHICAGO ROTOPRINT CO.
4601 Belmont-Av.

BOYS—YOUNG MEN
draft deferred for order filling, stock work, etc., in wholesale book and stationery house; no exp. req.; advancement for those qualified.
A. C. McCLURG & CO.,
333 E. ONTARIO-ST.

BOYS—17 YEARS OLD
If you have had machine shop experience in school we will train you to operate toolmaking grinders at good starting pay. CARBIDE TOOL CO., 816 N. Kostner.

OFFICE BOYS
17 to 22; no experience necessary; permanent; opportunity for advancement; located in loop; starting salary $80. Address Y L 136, Tribune.

BOYS
FOR FACTORY WORK; 50C AN HOUR; WEEKLY BONUS; OVERTIME.
660 W. GRAND-AV.

MAN
Young; exempt from service; willing to travel as salesman's asst. to demonstrate sign printing machine. Printasign Corp. of America [Rm. 295], 542 S. Dearborn.

ORDER CLERKS
Experience unnecessary. Permanent. Apply 8 a. m. to 10 a. m. Hibbard Spencer Bartlett, 211 E. North Water-st.

BOY wanted—By advertising photographer to act as messenger and learn commercial photography; good salary to start. Apply 14 N. MICHIGAN, ROOM 301.

BOYS—UNDER 18—WHITE
No experience necessary; factory work. Edwards & Deutsch, 2320 S. Wabash-av.

BOYS
Over 17; light packing; gd. pay; chance for advancement. 725 S. La Salle.

BOYS
FULL TIME. LITE FACTORY WORK. 5339 W. LAKE-STREET.

OFFICE BOYS—AGE 16
for stockroom and mailroom. Chicago Motor Club, 66 E. South Water.

PACKAGE BOY
for receiving room; 8 hrs.; good salary. Park Lane Hotel, 2842 Sheridan.

BOYS—17 or over, after school boys, to deliver light packages; hours 2p. m. to 5:30 p. m. and all day Saturday. A Starr Best, 11 N. Wabash.

MESSENGER AND OFFICE BOYS [2]—Evening work. Good pay. Apply 209 W. Jackson-blvd., Room 903.

BOY—17; messenger with large loop real estate co.; good opp. for advancement. See Mr. McIlvaine, Rm. 410, 134 S. La Salle.

BOY—17 years, to work in machine shop. Chance to learn trade. F. B. Redington Co., 112 S. Sangamon.

BOY—For office work, typing will help but not necessary; $80 month. Apply Truck Rail Terminals, 400 W. Kinzie-st.

BOYS—For general factory work. Call Franklin 1536.

ERRAND boy—Colored; reliable; living home; steady job. 501 S. La Salle-st., 5th floor.

ERRAND boy or girl—Opp. to learn trade. Apply 9 a. m. Room 502, 108 W. Lake.

BOY—Work in groc. str.; whi. or col.; short hrs. Gd. pay. Royal Blue, 5056 Cottage Gr.

FACTORY BOYS—Light factory work. No exp. necessary. 418 N. May-st.

STRONG Boy—Must have bicycle shop exp. Cycle Transport 1241 S. Michigan, Cal.6626.

YOUNG man—Help in bakery. Start 7 a. m. Chance to learn trade. 2414 Armitage.

DELIVERY boy—To drive light truck. APPLY 1149 GRANVILLE.

DELIVERY boys and porters. Tyson Liquors, 2338 E. 71st-st.

Professions and Trades.

ALL around man—For light gauge steel and stainless welding and fabricating and layout work. Address Y P 172, Tribune.

ANALYTICAL BALANCE REPAIR MAN—State exp. and salary desired. Address Y L 184, Tribune.

ASST. DISPATCHER—Freight handlers. A-B-C Freight Forwarding Co. Apply 203 W. Harrison, Room 410.

HELP WANTED—MEN.

Professions and Trades.

ASSEMBLERS

For electrical measuring instruments; light, clean, delicate parts; must have good eyes and good hands; "3A" classification or lower; if married, must have children; perm.; 100% defense. CAN USE

Physically Handicapped

PHONE COLUMBUS 1221.

ASSEMBLERS

Men with auto-mechanic experience to be trained for work on assembly line. Must be draft exempt.
Pressed Steel Car Co., Inc.
136th-st. and Brandon-av.
Hegewisch Station, Chicago

ASSEMBLY MACHINISTS
Top wages, 60 hour week, defense work. Day and night shifts.
FRANK D. PALMER, INC.
528 N. WESTERN-AVENUE.

ATTENTION!

Experienced paper can tube winders, slitters, and cap production men for fibre container manufacturing. Excellent rates and working conditions. I. C. transp. to plant at 115th-st. and Cottage Grove.
Employment office open daily 9 to 4. Saturdays, 10 to 2.
Do not apply if now employed on defense.
Sherwin-Williams Co.

AUTO MECHANICS
TRUCK WORK.
Standard Oil Co.
1350 S. LEAVITT-ST.

Auto Washer and Polisher
White or colored; with some experience on grease rack. Excellent opportunity for right man. Steady work. Good pay. HON. SMITHSON & RAYMOND, Chicago's Oldest and Largest Packard Dealer. 1809 Devon-av.

Automatic Screw Machine
Setup man and operator on 4 spindle Acmes; also setup men for hand screw; steady day work; overtime. 1857 Fulton-st., Monroe 0823.

Automobile Mechanics (3)
Top wages. Ideal working conditions. Steady all year round position. Apply in person to our shop superintendent.
Car Service, Inc., 1911 Indiana.

AUTO PARTS MAN
Experienced. Good salary. Steady job for large volume Pontiac service department. Apply People's Pontiac, 3152 Ogden, at Kedzie. Rock. 4060. See Mr. Rogers.

AUTOMOBILE PORTER
Good working conditions. Steady. Good pay. Ruby Chevrolet, 7158 Stony Island. Fairfax 9600.

AUTO MECHANICS
Guaranteed steady work. Highest salary to 1st class, all around men.
City Motor Service, 925 Pensacola.

AUTO MECHANICS
and mechanic's helpers. Steady work. Good wages. Transportation Maintenance Corp., 109 S. RACINE.

Automatic Screw Machine
Experienced operators on single spindle Clevelands; good pay, ideal working conditions. Phone Mulberry 1502.

AUTO MECHANIC
New and used; good working conditions and salary. 1640 W. Ogden, corner Monroe.

Auto Body and Fender Men
EXPD., STEADY, GOOD WAGES.
3223 ARMITAGE.

AUTO mechanics and helpers—Ford and International truck exp. desirable; top salary. McCockey and Shaffer Trucking Co., 1310 McKinley-st., Chicago Heights, Ill.

AUTO mechanic—Good salary to all around man; steady work. Ambroz, 4948 S. Western. Ask for Art.

AUTO lubrication man—Experienced, Whitehall Super Service, Harlem & Randolph-sts., Forest Park, Ill.

AUTOMATIC screw machine operators for B. and S. and Gridley machines. 2904 Belmont.

AUTO MECHANICS—EXPERIENCED.
Top salary and good commission arrangmt 1637 N. CICERO-AV. BERK. 3122.

AUTO washers, greasers—Experienced; colored; steady; good pay. 5801 S. Kedzie-av. Grovehill 1168.

AUTO mechanic and assembler—1st class; top wages; steady. 6023 Cottage Grove.

AUTO MECHANIC—Apply 3134 N. Racine. Diversey 9325—Mr. Weber.

AUTOMOBILE metal man or painter—Exper.; gd. sal. Burke Motors, 6455 S. Western.

AUTO painters—Exp.; steady work; good pay. City Motor Service, 925 Pensacola-av.

AUTO MECHANICS and Mechanics' Helpers —Top pay; steady. 2421 S. Parkway.

AUTO Mechanic—Ford exper.; steady; top pay. Herold-Landy, 4117 N. Broadway.

AUTO mechanic—For super service station white; steady. 2656 Diversey.

AUTOMOTIVE machinist apprentices.
APPLY 1900 S. STATE-ST.

AUTO and truck radiator repair man. Apply 1900 S. State-street.

AUTOMOTIVE mechanic apprentices.
APPLY 1900 S. STATE-ST.

AVIATION Mechanic Instructor—To teach routine inspection in Army Contract school. 3 shift rotation basis. Those now employed at equal skill in war work not accepted. Apply by letter only. Roosevelt Aviation School, Mineola, N. Y.

A1 DIE and tool makers—To work on dies, fixtures, tools, jigs, gauges. Era Tool and Engineering Co., 4555 W. Addison.

B. & S. Autom. Screw Mach.
Expd., layout and setup man to take complete charge of shop. Salary $125 per week. Write giving age, experience, etc.
ADDRESS Y L 356, TRIBUNE.

B. & S. AUTO SCREW OPERATOR OR SETTER.
N. W. SIDE. PAL. 5647.

BAKELITE MOLDERS
Hand or automatic 100% defense work. Midwest Molding & Mfg. 319 N. Whipple.

BAKER—Expd. on cakes; to work in fine restaurant. $40 per wk., 6 days plus meals. Triangle Restaurant, 171 W. Madison.

BAKER'S helper wanted — Midwest Bake Shop, 1739 W. 51st.

BAKER—1st or 2d hand; all-around. Apply 4926 Armitage-av.

BAKER—Elderly man, or porter, $30 week. Berg's Bake Shop, 2953 N. Pulaski.

BAKELITE molder — Experienced. Apply 4029 West Kinzie.

BARBER—Men's, ladies' and children's. Good salary and commission. 3601 Irving Park.

BARBER.
YMCA HOTEL. 826 S. WABASH.

BODY-Fender men—3; 1st class only; top wages. 6023 Cottage Grove.

BODY and fender man—To operate fully equipped shop. Graceland 0799.

BOX SPRING MEN [2]—EXPERIENCED. CALL CANAL 0526.

BROWN & SHARPE
SETUP MEN
AND OPERATORS
Top wages. Steady work. Lots of overtime. War work. Choice of day or night shift. Apply at main office any weekday 7 a. m. to 11 p. m. except Saturday, 7 a. m. to 4:30 p. m.
SLOAN VALVE CO.
4300 W. Lake-st.

CABINET MAKERS
STICKERMEN
STOCK CUTTERS
Experienced on special mill work. Apply Michigan Woodwork & Specialty Co BATTLE CREEK, MICHIGAN.

CANDY FACTORY
WANTS SKILLED AND UNSKILLED MEN
Ideal working conditions in modern factory. Steady work; good wages; opportunity to learn skilled trade. Day and night shifts. 10% bonus for night work. Excellent transportation.
E. J. BRACH & SONS, 4656 W. KINZIE.

CAR WASHERS
Steady work. Salary and bonus.
Yellow Cab Co., 57 E. 21st

CAR washers and greasers [3]—Salary 40c per car. Steady. 216 W. Randolph.

CAR WASHER—Colored; steady work. Aldine Garage, Aldine and Halsted-streets.

HELP WANTED—MEN.

Professions and Trades.

CAR WASHERS
Must be well recommended and experienced; good working conditions; steady employment; inside work. Salary $125 per mo. Apply days or Monday eve. to 7 p. m. COMMUNITY MOTORS, 235 E. 33d-st.

CAR WASHERS
EXPERIENCED, STEADY EMPLOYMENT. ALL INSIDE WORK.
9 W. KINZIE-ST.

Car Washer and Greaser—Highly Experienced. Salary $140 Mo. 39 N. Pulaski.

CAR washers—Exp. National Garage, 360 N. Wabash. Stadium Garage, 7 E. 11th-st.

CARBURETOR and tune up man—Expd.; steady work. Belmont 5646.

CHIEF INSPECTOR
with knowledge of radio and transformer mfg. This is a war production plant.
1500 N. HALSTED

Circular Saw Operator
OVERTIME.
3600 W. POTOMAC.

CLEANER and Spotter on synthetics. Apply W. B. LEE, 535 CORNELIA-AV.

COLD HEADER OPERATOR
Experienced for bolt and screw plant. GENERAL SCREW MFG. CO. 1228 W. Monroe-st.

COLOR MATCHER AND FORMULATOR WANTED—For letter press and offset printing inks. Age about 45 years or over. Permanent position. Address F X 41, Tribune.

COMBINATION CAR WASHERS and greasers —Colored; good pay; 6 days; no Sunday work. 2157 N. Cicero.

COST CLERK
Must be reasonably draft exempt; west side mfr.; salary $35 for 40 hours, time and ½ for overtime. Give all details concerning yourself.
Address Y M 423, Tribune.

Cracker Dough Mixers
EXPERIENCED.
Consolidated Biscuit Co., 1465 W. 37th-st.

CUTTER
Expd. with short knife. State salary and exper. Address Y M 59, Tribune.

CUTTER—Exp. on Udelson bias cutting machine. Apply 5th fl., 234 S. Market.

CUTTERS and folder operators—Steady work. The Webb-Linn Prtg. Co., 511 S. Sangamon.

Cylinder Press Feeders
and pickers; exp. folding cartons, printing and cutting. See Mr. Reinbold, So. entrance, 4343 South Ashland.

Defense Plant—Machinists
and men for general factory work.
Good Wages.
Continental X-Ray Corp.,
1933 S. Halsted-st.

DEFENSE PLANT

Men wanted for factory labor work; steady employment for dependable people.
CHICAGO SCREW CO.
1026 S. HOMAN-AV.

DEFENSE PLANT.
Assistant to machine shop foreman. Good setup man. 50 hour week.
CONTINENTAL X-RAY CORP.,
1933 S. HALSTED-ST.

DENTAL technicians—With some experience in packing, finishing or polishing. Joseph E. Kennedy Co., 765 W. 69th. Aberdeen 6800.

DENTAL Technician—Plaster polisher. Excel. opportunity for advancement. Fine Arts Dental Lab., 180 N. Wacker-drive.

DENTAL—Plate finisher, polishing and plaster work. Address Y G 406, Tribune.

DENTAL technician — For bridge work or assisting. Address Y F 430, Tribune.

DIE MAKERS
Men with job shop experience on new and repair work. $1.55 per hour to the right men. 100 per cent war work.
CECO STEEL PRODUCTS CORP.,
5701 W. 26TH-ST., CICERO.

DIE makers—A-1, for die casting dies and bakelite molds; also young men to learn tool and die making; not over 25 yrs. old; 100% defense work. 2522 Lawrence-av.

DIE MAKERS—Also lathe hands; 1st class. Steady work and overtime. Apply 355 N. Laflin, 3d floor.

DIE AND TOOL MAKERS—$1.45 and overtime. EXCELSIOR DIE & TOOL WORKS, 2331 W. 18th-st.

DOCK hands and semi-spotters—Experienced; for night work. Apply 1401 W. Fulton. See Mr. Bravere.

DRAFTSMEN
DETAILERS
TRACERS

Excellent positions open for men experienced in detailing telephone switchboards, racks, and cables, or with experience on small interchangeable mechanical parts.

Working conditions include ideal lighting, cafeteria in building which supplies meals at moderate prices, liberal vacation plan, hospitalization insurance, sick benefits, etc. Office convenient to all forms of transportation.

Employment office open daily including Saturdays. Bring birth certificate, if possible and sample drawings.

APPLY
AUTOMATIC ELECTRIC COMPANY
1019 West Van Buren-St.
Chicago, Illinois

DRAFTSMEN
Good detailers on jigs, tools, and fixtures. Must be fast, accurate, and neat. Ideal working conditions. Overtime work is desired. Highest wages paid to men who qualify. Apex Tool and Die Engineering, Inc., 510 N. Dearborn, Room 906. Telephone Superior 9010.

DRAFTSMAN.
Mechanical draftsman for planning and development work for postwar production; experience on small metal stampings or sheet metal cabinets desirable. Must be thoroughly draft exempt and free to accept permanent nondefense position. Phone Mansfield 7375 for appointment or address Y M 549, Tribune.

DRAFTSMAN
Male or female, preferably with mat experience; good salary; permanent job; splendid opportunity for advancement; state qualifications. Address Y M 423, Tribune.

DRAFTSMEN—Experienced on detail, layout, and design of gas or Diesel engines. Excellent opportunity with old reliable concern. Give full details in first reply.
Address F X 48, Tribune.

DRAFTSMAN—Draft exempt; some tool design exp.; to detail small parts, make tool drawings; war work; permanent job. Sterling Hdwe. Mfg. Co., 2341 Nelson-st.

DRUG CHECKERS,
PICKERS, PACKERS
Wholesale house, exper. preferred but not essential; attractive salary.
Call Boulevard 5700, Mr. Abt.

DRY cleaning exper.—For dry cleaning plant; steady job. Apply 811 E. 46th-st. Sunday between 10 a. m. and 3 p. m.

ELECTRIC INSTRUMENTS
EQUIPMENT DESIGNING
Elec. engineering, design, and construction of elec. testing equip. Must know elec.instrs., research work in a large variety of commercial engineering.

LAB. ASST., 2 REQUIRED.
Elec. testg. equ. const.; nec. know circuits for wiring ohm meters, analyzers, testers, instruments, etc.

100% war work—with great post-war possibilities. Write stating experience and other information. Photo if possible.
ADDRESS Y G 305, TRIBUNE.

Electrical Instrument
Repairmen
Exp. on repair and calibration of electrical meters; overtime; defense plant.
Associated Research, Incorporated
431 S. Dearborn-st.

HELP WANTED—MEN.

Professions and Trades.

ELECTRICAL engineer—On paper condensers [wax and oil]; experienced; good salary. ADDRESS Y M 280, TRIBUNE.

EMBALMER
State and city license, single man preferred. Good position with W. side old established firm. State exp., age, and sal expected. Address Y G 450, Tribune.

ENAMELER
Exper. in matching colors and applying paint to metal surfaces. State exp., age, and salary expected. Address Y M 511, Tribune.

ENGINEER—Licensed; heating; no maintenance; 80c per hour, time and ½ for over 40 hours. Write giving phone number. Address Y L 183, Tribune.

ENGINEER—Small sanitarium, experienced on high pressure. Must be able to furnish references. Wilmette 351.

ENGINEER AND MAINTENANCE MAN — LAUNDRY EXPERIENCE. HOLLYWOOD LAUNDRY, 725 N. Cicero.

ENGINEER and fireman—Licensed; for high pressure boilers. Hoffman-Stafford Tanning company, 1001 W. Division.

ENVELOPE adjuster—Experienced on W. R. W., L. O. and plunger machines. Address F X 43, Tribune.

ESTIMATOR
Experienced on casting and patterns for steel and gray iron. Must be able to plan production equipment and estimate casting weights. Give age, family status, experience and starting salary desired. Western Foundry Co., 3634 S. KEDZIE-AV.

ESTIMATING engineer for general contractor's office—Must have sales ability, supervision and layout experience. Permanent position. State experience, references, salary expected. Address Y L 355, Tribune.

ESTIMATOR AND SALESMAN.
Salary or commission. Apply by letter. Chicago Associated Metal Fabricators. 2850 W. LAKE-ST.

EXTERMINATOR
With or without car. No experience necessary. Apply 7417 S. Stony Island-av.

EXTERNAL GRINDERS (2)
Surface grinders [2]. Apply immediately at Du Page Tool Works, 106 S. Villa-av., Villa Park.

FACTORY Workers—55c per hour. BUDLONG PICKLE CO., 1840 Marcey-st., 1 block west of 1900 Clybourn.

FACTORY JOBS
FOR
MATERIAL HANDLERS
HUSKY LABORERS
STEADY DAY JOBS
Apply 7:30 a. m.-4:30 p. m.
Victor Mfg. & Gasket Co.
5750 W. ROOSEVELT

FACTORY FOREMAN
who has been supervising women for the past 5 years; 2 years high school or better, age 25 to 40, 3A draft status with one or more children. Willing to work alternating shifts. Answer, giving all details.
Address Y M 309, Tribune.

FACTORY LABORERS
Starting rate 60c per hour; after 6 weeks advancing to 75c per hour, plus bonus. State draft status, age, and phone number. ADDRESS Y G 557, TRIBUNE.

FINISHER on wood novelties—Exp. Apply Premium Prod. Mfg. Co., 626 W. Jackson.

FIREMAN—MUST HAVE
ENGINEER'S LICENSE
STEADY JOB.
PHONE SPAULDING 7400.

FIREMAN and engineer. Apply Hotel Planters, 19 N. Clark.

FLEET Supt.—Must have working knowledge of preventative maintenance, to supervise fleet of 50 International trucks. State experience, draft status.
Address Y L 280, Tribune.

FLOOR INSPECTORS
Family men or men over 38 years of age with knowledge of machine shop [parts] inspection, familiar with micrometer and setting up of dial indicators. Opportunity and advancement assured for steady workers.
APPLY 3019 W. 47TH-STREET.

FOREMAN
GENERAL

Will have charge of the cold draw department in an alloy seamless steel tube plant. Must have broad general experience in the cold drawing of mechanical steel tubing. Write giving experience and personal data, or apply in person to J. C. Dick.
Tubular Alloy Steel Corp.,
522 Broadway. Gary, Indiana.

FOREMAN
Assembly of plastic parts. Thorough exp. in cementing, able to take full charge of war production dept. Write full particulars. Address Y M 538, Tribune.

FOREMAN
With experience to handle 50 or more men. Defense work. Good salary. Turret lathe experience required.
ADDRESS Y M 304, TRIBUNE.

FOREMAN
for petroleum oil processing plant. Experience in blending oils desirable. Good salary. Position permanent.
Address Y F 308, Tribune.

FOREMAN
Preserve and jelly experience preferred. State age, experience, and salary desired. ADDRESS Y G 290, TRIBUNE.

Foundry Foreman
Experienced, to take charge of production molding on squeezers and molding machine. Splendid opening for a good man. State age, experience, family status, and salary expected. Western Foundry Co., 3634 S. Kedzie-av.

Freight Handlers—50
Immediate employment. Apply
MERCHANT SHIPPERS' ASSOC.
1858 S. WESTERN-AV.

FUR cutter—Experienced. Thomas E. McElroy Co., Stevens Bldg., 17 N. State.

FURRIER—Must be all around man ready to work. 6716 Northwest-highway.

GAGE INSPECTOR
Experienced in using comparator and bench micrometer. Must be able to do accurate work. South side mfr. Salary according to experience and ability.
ADDRESS Y L 450, TRIBUNE.

GAGE MAKERS.
ILLINOIS GAGE.
7810 W. ADDISON.

GARAGE man—Steady work. Good opportunity for right party. ALDINE GARAGE, Aldine-Halsted-streets.

GARAGE man or mechanic's helper—Exp., steady; refs. 6359 W. North-av., Oak Pk.

GARAGE Floorman—White; expd. Pigott Garage, 7475 Rogers-avenue.

GAS STATION
HELP WANTED

White Driveway Salesmen
Colored Lubricators
and Car Washers
Union Wages
Interviewing applicants
9 A. M.-4 P. M.
SINCLAIR REFINING CO.
2540 W. Cermak-road

Gas Station Manager
Alert, capable in sales promotional work. 5 years super-service experience. Furnish reference. Apply at once. Gateway Garage, 5626 Stony Island-av.

Gas Attend. and Greaser
Good pay; experienced. Denver Chicago Trucking Co., Inc., 3030 S. Ashland.

GAS attend. and greaser—Exp. not neces.; will consider high school student. 6655 S. California.

GORDON FEEDER
Also watch Kluge; prefer man with exp. on Kluge. Steady job. Time and ½ overtime. The Art Press, 400 S. Peoria. Can. 6957.

Greaser and Washer
with mechanical ability. Top wages. Some overtime. Chance for advancement. Phone Mr. Decker, Haymarket 5165.

Sawyer Biscuit Co.

GREASER
GOOD PAY. NO EXPER. NECESSARY.
FEDERAL SUPER SERVICE,
5925 W. NORTH-AV.

GREASER—First class; trucks and cars; $35 a week to start. 2820 Elston.

GREASER—Expd.; white or col.; $35 week. Write or apply 3100 N. Kedzie-av.

HAND CUTTERS
used to work on leather or fabric; steady work. Morris, Mann & Reilly, 320 W. ADAMS.

HAND Screw Mach. Oper.—Able to set up jobs; war work; good wages; overtime. Sterling Hdwe Mfg. Co., 2341 Nelson-st.

Insulators (2)—Experd.
GOOD WAGES.
ROSELAND ROOFING, 25 E. 115TH-ST.

HELP WANTED—MEN.

Professions and Trades.

Grinder Hands, Attention!
If you are able to do tool work on cylindrical, internal or surface grinders, and want to work under ideal conditions at good pay in large modern defense plant.
Apply at
EDWARD KOTZINGER CO.
Cor. Cicero & Armitage-Av.

INSPECTORS
for raw material inspection and metal paint finishes. State age, draft status, and previous employment. Apply by mail only, Mr. N. J. Lind, Employment Office
J. P. SEEBURG CORP.
852 BLACKHAWK-ST.

INSPECTORS
Experienced on milling operations. Also thread and gear inspection. High grade men wanted. Apply by mail only, stating age, draft status, and past experience. Employment Office, N. J. Lind,
J. P. SEEBURG CORP.
852 BLACKHAWK-ST.

INSPECTORS
Experienced or trained precision inspectors for floor inspection work.
Address Y L 275, Tribune

INSPECTOR—On electrical instruments; draft exempt; some experience preferred. Wheelco, 847 W. Harrison.

KELLY "B" pressman—Must be expd.; steady. Apply E. Raymond Wright, Inc., 850 W. Adams-st.

KEESHIN MOTOR
EXPRESS CO., INC.
221 W. Roosevelt-rd.
Apply 9 to 12 noon. Truck mechanics. Good working conditions. Cafeteria in building. Group insurance.

LABORERS—For coal hikers; good pay. 1545 S. CICERO-AV.

LATHE HAND
ALSO MILLING MACHINE
5 years' experience necessary. Do not apply otherwise. Top wages. Illinois Gage Co., 7810 Addison.

LATHE OPERATOR.
Berco Mfg. Co., 429 W. Superior.

LATHE hand—Exp. only. Perm. Logan Electric, 214 S. Loomis. Can. 8738.

LAUNDRY HELP
Wet wash packers and sorters. Can make $35 week and better.
LEADER LAUNDRY
1643 W. 43d-st.

LAUNDRY HELP
Puller men, wringer men, checkers, sorters; union wages; work 5 days a week; no exper. necessary. Start 9 a. m.; 52 hrs. wk. Kennedy Laundry, 11236 Forrestville-av. Pullman 2929.

LAUNDRY PACKER.
Good wages; good position for right party. Bee Hive Laundry, 2043 W. Van Buren.

LAUNDRY sorter—Top salary to producer. Argyle Laundry, 5416 N. Kedzie.

LAUNDRY men—Colored; steady; exp. not nec. 315 W. Grand-av.

LDRY. packers, pullers, and wringer man—Experienced; good pay. 3122 W. Armitage.

LAUNDRY Sorters—Expd.; at once. Good hrs. and working cond. 65c per hr. 5121 Ogden.

LINEN driver—Exper.; married; West side pref.; good opp. Address P 479, Tribune.

MACHINISTS
We need machinists to setup for production milling. Here is your chance to prove your ability and advance from set-up man to foreman of department. Experienced machinists who are looking for a permanent position, not just for the duration. West side mfg. company. Good transportation. 100% war work.
Address Y L 277, Tribune

MACHINISTS
LATHE HANDS
DRILL PRESS HANDS
SMALL PARTS ASSEMBLER
Must be experienced on close tolerance work.
SAMUEL OLSON MANUFACTURING CO.
2418 BLOOMINGDALE-AV.

MACHINE OPERATORS
LATHE Engine & Turret; BORING MILL, vertical and horizontal. GEAR HOBBING GRINDERS, Internal & Exter.
D. O. JAMES MFG. CO.
1140 W. MONROE-ST.

MACHINISTS
Experienced in making jigs and fixtures.
Pressed Steel Car Co., Inc.
136th-st. and Brandon-av.
Hegewisch Station, Chicago

Machine Shop Foreman
South Side mfr. whose entire standard production is being absorbed in the war effort desires man capable of supervising a working force of about 50 people on turret lathes, automatic screw machine, mills, drill presses and internal and external grinders; must be able to give training in fundamentals; position is not for the duration only. Address Y M 517, Tribune.

MACHINISTS
AND LATHE HANDS
for defense plant. Night or day shift. Must have tools.
Continental Radio & Television Corp.
3815 W. Armitage-av.

MACHINIST—Expert; must be able to tool up and operate lathe in small California defense plant; salary 1st 2 months $200 per mo.; raise according to ability; ½ trans. paid. Ambassador 2488 for appt.

MACHINIST WANTED
TOP WAGES PAID.
Apply all day. 243 Root-street, Chicago.

MACHINE SHOP HELP
SKILLED AND SEMI-SKILLED.
1812 S. KILBOURN-AV.

MACHINE ADJUSTER
for defense work on cotton garments. 1922 S. Halsted-st. Haymarket 1072.

MACHINISTS—Skilled; day shift; 49 hr. week. $1.25 per hr. Must have or take out A. F. of L. card. Apply 4845 W. Grand.

MACHINIST—Tech high school grad.; mechanically inclined; anxious to learn tool work in defense plant. Hay. 3710.

MACHINIST—Draft exempt; no exper. nec.; steady work; good pay. Chicago Crown Co Vic. 2737.

MACHINIST—Also good apprentice. Columbia Envelope Co., 345 W. Hubbard.

MACHINE Shop Helpers—Day or nite work. Gasway Corp., 4243 W. Lake-st.

MAINTENANCE MAN
DEFENSE PLANT
Must be able to keep machinery in shape for small mfg. plant. Shift begins 4:15 p. m. and ends 12:45 a. m. Steady. Good pay. Apply Saturday only. Merit Co., 1100 W. Washington-blvd. 6th floor.

MAINTENANCE engineer—To supervise office and loft type bldgs. Must be familiar with elevators, sprinklers, boilers, etc. Steady position; office in loop.
Address X L 573, Tribune.

MAINTENANCE MAN
and repairs around hotel; some boiler room equip. exp.; $135 a month; 48 hour week. State age. Address Y L 391, Tribune.

MAINTENANCE man—Laundry machinery; steady. 315 W. Grand-av.

HELP WANTED—MEN.

Professions and Trades.

MAINTENANCE Man—For sewing machine familiar with Singer and Union Special. ADDRESS Y G 565, TRIBUNE.

MAN
capable of supervising loading and unloading of cars and trucks; non-defense; good opportunity; long establ. firm.
APPLY 860 W. EVERGREEN.

MAN—Inside work; modern diaper service; pleasant working conditions; good pay. 3559 W. Palmer. Capitol 1193.

MAN—Who has had previous exp. in maintenance dept. State exp. and salary wanted. Address Y L 182, Tribune.

MAN—Colored; for factory work; some electrical exp. 2614 W. North-avenue.

MAN—With some photographic exp.; steady job; good home. Address Y M 565, Tribune.

MASTER
MECHANIC

Experienced master mechanic for maintenance and repair of heavy steel mill equipment. Must be capable of supervising machine shop, blacksmiths, carpenters, welders, pipe fitters, and other maintenance workers. Man with R. R. or steel mill experience preferred. Write giving experience and personal data or apply in person to J. C. Dick.
Tubular Alloy Steel Corp.,
522 Broadway. Gary, Indiana.

MECHANICS
FOR GENERAL MACHINE SHOP WORK. 7:30 A. M. TO 5 P. M. AND 5 P. M. TO 3:30 A. M. SHIFTS. DEFENSE PLANT. NEAR NORTH SIDE; CONVENIENT TO L AND SURFACE LINES.
W. M. WELCH MFG. CO.
1515 SEDGWICK.

MECHANIC
Loop bank wants man expd. in repairing adding machines. 40 hour week. Pleasant working conditions. Lunchroom, medical division and other advantages. Give age, exper., and salary expected.
Address Y M 458, Tribune.

MECHANIC—With inventive ability; preferably one with experience in the manufacture of machines for collecting, counting, and sorting coins. Exceptional opportunity for exceptional man. Give full particulars. Address F X 21, Tribune.

MECHANICS
AND MECHANIC'S HELPERS—AUTO, BUS OR TRUCK EXPER. MUST HAVE TOOLS. 540 E. 34TH-PLACE.

MECHANIC Wanted—Typewriter and adding machine mechanic. Salary and commission. Good proposition. Lincoln Office Supply Company, Lincoln, Illinois.

MECHANIC ON TRUCKS
Also mechanic's helper.
Apply 3451 W. Ogden-av.

MECHANICS [2] and Lubrication Man. Chicago's largest Chrysler-Plymouth dealer Union scale, paid vacation, and bonus. Service Mgr., 6116 N. Western-av.

Mechanics—Experienced
REBUILDING FORD MOTORS.
APPLY 1900 S. STATE-ST.

MECHANIC'S ASSISTANT—Young man, draft exempt for general work.
Address Y L 185, Tribune.

MECHANICS—For trucks and autos; good salary. Apply Liberty Repair Shop, 1401 W. Fulton-street.

MECHANICS—Chevrolet dealer; in clean, airy shop; good pay; pleasant surroundings. 6527 Roosevelt-rd.

Mechanical Engineer, experience in forging, stamping, die casting, machine and tool design preferred, by corporation in midwest. Excellent opportunity for man with ability and originality.
Address F X 11, Tribune.

MECHANICAL Draftsmen—Experienced; also tool designers. Not a war job, but steady employment by a plant now doing 100 per cent war work. Address F X 8, Tribune.

MEN
You Do Not Need Previous Experience to Qualify for Positions as

BOOK PILERS
LOADERS
BUNDLERS
SACKERS
TRUCKERS
CAR UNLOADERS

HOURS
7:15 a. m. to 3:45 p. m.
3:45 p. m. to 12:15 a. m.
11:15 p. m. to 7:15 a. m.

W. F. Hall Printing Co.
4600 DIVERSEY
Employment Dept.

MEN AND WOMEN.
for factory work; grinders, screw machines, lathes; expd. and inexpd.; good opportunity with co. whose product is needed in war and peace; 3 shifts. United Precision Products, 3524 Belmont-avenue.

MEN
Inexperienced factory help. Must be steady. Day and night work. Overtime. 4334 W. 5th-av., nr. Harrison-st. Garfield "L" trip station.

MEN WANTED
in candy factory, with or without experience. Day or night work available. Steady work; good pay.
SHOTWELL CANDY CO., 3501 Potomac.

MEN—COLORED
To handle blankets and stockroom work. Hrs. 7:30 a. m.-4 p. m. Steady job, gd. pay. EDGEWATER LAUNDRY, 5541 Broadway.

MEN
for cost engineering. Able to read blueprints. Not necessary to be draftsmen. Excellent oppty. Address Y L 108, Tribune.

MEN AND BOYS—White and colored; light factory work; day or night shift. Report ready to work. G. & CO., 2309 Archer-av.

MEN—17 TO 50.
Paper box factory; exper. and inexper.; steady work; days. 2435 S. Rockwell.

MEN—To sew on sewing machines. Paramount Luggage Co., 333 S. Market.

MEN—FOR GENERAL FACTORY WORK. S. Karpen Bros., 636 W. Cermak-rd.

MEN—White; married; general factory work. $30 wk. to start. 2715 Archer.

Miller High Speed Pressmen
Excellent wages. Plenty of overtime. Report immediately. Day and night shifts.
14 N. PEORIA 6TH FLOOR

MILL OPERATOR
Familiar with milling and handling vitreous enamel. 100% defense work. Steady job. Apply 4900 W. Flournoy or call
ESTEBROOK 1090.

Milling Machine Setup Men
Night Work. Top Wages
KAL MACHINE WORKS
3d Floor, 220 N. Carpenter

Milling Mach. Operator
Experienced; $1 per hour plus overtime. Day work. Defense. Specialty Engineering & Mfg. Co. 4740 W. Armitage.

OPERATOR—EXPERIENCED
B. & S. autom. screw mach. Must be able to do some setup work. Night shift. Attractive salary to right man.
ADDRESS Y L 358, TRIBUNE.

PACKER
Familiar with crating and express packing.

DOCKMAN
For receiving and shipping; must be husky. Apply 9 a. m. to 4 p. m.
1736 N. SPRINGFIELD-AV.

PACKERS
Experienced in handling small boxed merchandise. Light work. Day and night.
240 E. ONTARIO.

PACKERS, sorters, and misc. help — Top wages; exper. not necessary; don't pass up this chance to better yourself. Fidelity Laundry, 4868 N. Clark.

PAINT sprayer—Expd. Universal Trunk Co., 312 N. May-st.

PART TIME PRESSMEN
LITHOGRAPHERS
Webendorfer offset, vertical and simplex pressmen. Can secure extra evening, Saturday or Sunday work.
DECALCOMANIA MFG. CO.
340 W Huron. Superior 4333.

PHOTO FINISHER
Exp. on production. Permanent. Good pay. Chicagoan Studio, 1575 W. Ogden.

HELP WANTED—MEN.

Professions and Trades.

Pan American
Airways

Pacific Division
San Francisco

OFFERS
OPPORTUNITIES
WITH FUTURE
AS

FLIGHT
ENGINEERING
OFFICERS

QUALIFICATIONS

A. GRADUATES FROM AN ACCREDITED ENGINEERING COLLEGE.
B. LICENSED AIRCRAFT AND ENGINE MECHANICS.

FOR FURTHER
INFORMATION

PHONE
Randolph 9586
9 TO 1 OR 2 TO 5
January 18, 19 and 20
ONLY

Men now employed in critical position in war industries should not apply.

PHOTOSTAT operator—Must have commercial photostat studio experience. Apply 14 N. Michigan, Room 301.

PICTURE FRAME MEN
EXPERIENCED MEN AND WOMEN.
Fitters, metal gilders, and toners.
NEWCOMB-MACKLIN CO.
400 N. State-st., Chicago.

PICTURE Frame Fitters and Silk Screen Operators, for glass work. Experienced. 2019 W. Montrose-avenue.

PICTURE framers, choppers, joiners, sawers; high wages. 2019 W. Montrose-av.

PICTURE frame fitter and mat cutter. CALL WABASH 6287.

Precision Inspectors
Tool Makers
Bench Machinists
Screw Machine Opers.
Time and a half for overtime
I. C. transportation
THE BUDA CO.
HARVEY, ILL.

Precision
Mechanical Inspectors
Capable of checking mechanical parts and using all precision measuring instruments. Prefer men experienced on surface plate inspection of punch press work. Positions open with a large manufacturer in Chicago engaged in 100% war contract work. Applicants must be American citizens. In reply give details regarding qualifications, age, draft status, and salary desired. Persons now engaged in war work will not be considered.
ADDRESS Y L 193, TRIBUNE.

PRECISION INSPECTOR
North Side defense plant; night shift. LAKEVIEW 4700.

PRESSMAN
Exp. Vertical. Draft exempt. Steady work. Reliable Co. Give hour rate expected.
Address Y M 537, Tribune

PRESSMAN—Webendorfer off-set; small private plant; opportunity to learn camera and plate making; $1.00 an hour; permanent. Address Y M 295, Tribune.

PRESSER—For wools and silks; must be fast and reliable; steady position; state exp. Address Y M 425, Tribune.

PRESSERS—Work nites, 4 to 12, on army uniforms. Steady work. Good pay. Society Cleaners, 2535 N. Western-av.

PRESSERS—For uniforms. Steady work. Good pay. Apply Park Ridge Cleaners, 283 Busse-avenue, Park Ridge, Ill.

PRESSER—Expd.; skirts, slacks; Hoffman machine; earn $50 weekly; steady. 2139 W. NORTH-AV., 2D FLOOR.

PRESSER and spotter—In dry cleaning plant. Hoffmann machine. Apply in person. Doering 12737 S. Western, Blue Island.

PRESSER—Top salary. Steady work. Vogue Cleaners, Highland Park 3900.

Production Engineer
Thoroly exp. all details paper can manufacture, tube winding, paper cap production, assembly; thoro knowledge papers and glues. Splendid oppor. right man. State experience, age, and salary expected.
Address Y M 447, Tribune.

PRINTING ESTIMATOR
Capable of estimating on catalogs and advertising printing. Permanent position. Man preferred, but woman with proper experience could qualify.
GENTRY PRINTING CO.
732 S. SHERMAN-ST.

PRINTER—Elderly man [50-60], as compositor and type distributor in near north side plant. Steady, good working conditions. Apply 364 W. Chicago.

PRINTER
Combination Kluge and paper cutter; steady. 8th floor, 127 N. Wells.

Printing Pressman—Cylinder
Experienced folding cartons. See Reinbold, south entrance, 4343 South Ashland.

PRINTING INK MILL HANDS.
Steady work; good pay and overtime; no exp. necessary. Rm. 871, 538 S. Clark.

PRINTING ink mill hand.
Must be expd. Rm. 1037, 536 S. Clark.

PRODUCTION FOLLOW-UP
Production following-up men, with experience in machine shop work preferred, but not essential.
ADDRESS Y M 308, TRIBUNE.

PUNCH PRESS OPERATORS.
Also light assembly work.
3326 ARMITAGE-AV.

PUNCH press operators—For defense plant. See Mr. Jones, 2300 Warren-blvd.

PUNCH Press Operators—[2], steady work. B. L. Marder Co., 754 W. Lexington.

Radio Technicians,
Testers, Inspectors
MEN AND WOMEN
100% WAR WORK
Openings in production testing, analyzing, parts and chassis inspection. Good opportunity for advancement. State age, draft status, education, experience. Those now in war work not considered. Write or apply at
Electrical Research Lab.
2020 Ridge-avenue. Evanston.

RADIO ANALYZER
Tube checkers and other electrical test sets to be repaired. We are forming a new dept. in our plant and need a qualified man to operate it. Give full particulars and phone in first letter.
ADDRESS Y L 298, TRIBUNE.

RADIO
Inspectors and Testers
Must understand alignment and adjustment of radio equipment. War production plant. Apply by mail only. Mr. Weathersby.
J. P. SEEBURG CORP.
1145 W. FULTON-ST.

RADIO SERVICE MAN
With or without car; steady; gas no object. $52.50 wk. Well. 7390. 1061 W. Addison

RADIO REPAIR MAN.
Steady; good pay; with or without car. APPLY 454 W. NORTH.

RADIO Repair Man—Full or part time. 2368 Milwaukee-av. Armitage 0013.

HELP WANTED—MEN.

Professions and Trades.

RECEIVING CLERK
Textile mfg. exp. pref. Hrs. 8-4:30; time and ½ overtime. Stdy. wrk. Excel. opport. Gd. man. Edson Novelty Co., 1233 S. Wabash.

REFRIGERATION MAN
Familiar with all types of commercial refrigerators and air conditioning. Steady employment; good wages. Apply 1840 Irving Park-rd., rear. Jun. 1852 for appt.

REFRIGERATION service man—Outside domestic. Good pay. No nights or Sundays. Steady position. L. V. Whitney Dist. Corp., 236 E. Erie.

ROOFER—FLAT. EXP. $1.25 PER HOUR. 5419 DIVISION-STREET.

RUG SCRUBBER
Expd.; steady job; good pay. 4156 Irving Park. Careful Carpet Cleaning Co.

SAFETY ENGINEER
Automobile division. Loop casualty insurance company. Address Y M 329, Tribune.

SALES ENGINEER
PERMANENT POSITION
ESSENTIAL INDUSTRY
In sales dept. of nationally known small manufacturer of transmission and distribution equipment. Good technical education, some experience in selling, application engineering or construction. Age 25-60. Address Y M 564, Tribune.

Screw Machine Men
Automatic and hand screw setup men and operators. If you are experienced in this work it will pay you to phone SEELEY 7460.

Screw Machine Operators
and Setup Men
expd. on 4 spindle Gridleys; day and night shifts. Rembrandt Lamp Corp., 259 E. Erie.

SERVICE MAN
to adjust gas ranges and water heaters on premises of customers. Man with car and some similar exp. pref. $110 per mo. to start, $1.25 per day car allowance. Permanent position with national organization. Opportunity for advancement.
ADDRESS Y M 80, TRIBUNE.

SETUP men for production mills—Must have minimum of 2 years' experience. A. Dalkin Co., 3222 N. Kilpatrick.

SET-UP MAN
FOR
WAR PLANT

MUST BE ABLE TO SET UP HAND SCREW MACHINES, DRILL PRESSES, MILLING MACHINES, ETC.

IN REPLY, GIVE AGE, PAST EXP., TRAINING, AND SALARY DESIRED. ADDRESS Y M 404, TRIBUNE.

SET UP Man—Experience Gridley 4 inch. Top wages. Lp. Address Y P 170, Tribune.

SHEET METAL SHOP
APPRENTICES. Learn valuable machine operations while earning good pay; steady day shift work; draft status not important. See Mr. Muldowney.
740 E. 51ST-STREET, AFTER 8:30.

SHEET metal machine operators—Wilson Sheet Metal Works, 4318 N. Western.

SHIPPING CLERK—Pref. with mech. exp.; must type; either 38 or with slight physical disability. Address Y M 504, Tribune.

SHOE WORKERS
Experienced outside cutters, cloth lining cutters, trimming cutters and Clicking machine operators. Also pull-over sampler. Side drafters on Sbicca shoes.
J. P. Smith Shoe Co.
671 N. Sangamon-St.

SHOE SOLE CUTTER
and stock fitter; expd.; steady work; good pay. Apply 1320 Blue Island-av.

SHOP HELPERS
Strong men for laboring and shop helper work in machine shop. Apply 621 SOUTH KOLMAR.

SLIP cover cutters—Expd. only. Steady. Fabric Service, 1400 W. Adams.

SPOT WELDERS—War plant. PORAY, INC., 3349 W. Grand-av.

STATIONARY ENGINEER.
Experienced licensed man for high pressure boiler. Apply 4242 Belmont.

STATIONARY engineer—Experienced helper; good salary; steady. 3620 Indiana-av.

STEEL HELPERS
Kelly O'Leary Steel Works
5757 W. 65th-st.

STEEL MELTER
Experienced electric furnace. Good pay. Electrocast Steel Foundry Co., 4701 West 15th-place, Cicero.

STOCKRM. man—Whl.; handl. stock and packing, whl. supply hse. 40 hr.; gd. opport. for advance. Harry Alter Co., 1728 S. Michigan.

STOKER SERVICE MAN.
4912 MADISON-ST.

SURFACE grinders—To close tolerances; 5 nites a week, 5 p. m. to 4:30 a. m.; 55 hr. Illinois Gage Co., 7810 W. Addison-street.

TIME Study Man—Experienced, for steady permanent position with plant now 100 per cent on war production. Do not answer if now employed on war work.
Address F X 34, Tribune.

TIRE REPAIR MAN—Colored; thoroly exper'd. Must be fast. 9 hr. day, 6 day wk.; good salary. 6439 S. Kedzie.

TIRE service men—Good pay; steady work. 3600 S. Morgan.

TIRE repair man and vulcanizer—3134 N. Racine, Diversey 9325. Mr. Weber.

Tool and Die Makers
Also experienced on jigs and fixtures. Good working conditions. War production plant. Apply to
Mr. John Benkowski
J. P. SEEBURG CORP.
852 BLACKHAWK

TOOLROOM FOREMAN.
GENERAL MACHINE SHOP FOREMAN.
GENERAL ASSEMBLY FOREMAN.
CHIEF INSPECTOR.
Wanted for well established plant in Northern Illinois engaged in aircraft hydraulic equipment. Require men experienced in high precision manufacture. Good opportunity for advancement. Citizenship proof and references required. Men already engaged in 100% war industry please do not apply. Address F X 44, Tribune.

TOOL MAKERS
TOOL TROUBLE MEN
INSTRUCT'R of INSPECT'RS
On precision work—tools, jigs, and fixtures. Immediate employment for qualified men not now engaged in war work.
4737 W. DIVISION-STREET.

Tool-Gauge Makers
ALSO A-1 ALL AROUND MACHINISTS. TOP WAGES TO RIGHT MEN. PLENTY OVERTIME AND BONUS. DAY AND NIGHT SHIFTS. SERREN TOOL WORKS, 500 SOUTH PEORIA.

TOOL MAKERS
Cutter grinders, lathe hands. Brown & Sharpe milling machine operators and all-around tool makers. Old established company with fine post-war possibilities offers top wages, overtime, with A-1 equipment. Call Seeley 7460.

TOOLMAKERS
Jigs and Fixtures
Defense Work Nights
EICOR, Inc., 1501 Congress

TOOL AND DIE MAKERS
Excellent working conditions; draft exempt; war work; day or night.
BADGER TOOL & MFG. CO.,
1501 W. Polk-st. Day or eve. Canal 5518.

TOOL AND DIE MAKERS
A1 men only. 100% defense work. Top wages. Good working cond. Laramie Machine Works, 5229 Cermak-rd., Cicero.

TOOL makers—Expd. on jigs, fixtures, dies. Vital war plant. Excellent pay and future. Call Monroe 4010 or apply 718 W. Washington-st.

TOOL and die makers—6, at once. Medium and high grade work, for defense. WINZELER TOOL, 1712 Arcade-pl.

TOOL AND DIE MAKER—A1. ALSO ENGINE LATHE HAND. 2144 N. Western-av.

TOOL AND DIE MAKERS WANTED. JOHN OSTER MFG. CO., RACINE, WIS.

TOOL ROOM grinder—Hand on tool and gauge work. I. D. and O. D. grinding. $1.25 per hour and overtime. 2648 W. 28th-st.

TOOL and Die Maker—A1; defense work with overtime; day shift only. Staret Jewelry Co., 913-21 W. Van Buren.

TOOLMAKER 1st class; 100% defense work. Graceland 0015.

TOOLMAKING machinists—All around; mrd. TOOLS, INC., 4019 W. Lake.

Continued on following page.

HELP WANTED—MEN.

Continued from preceding page.

Professions and Trades.

THE DOUGLAS AIRCRAFT CO., INC.

CHICAGO PLANT

APPLICATIONS
Now Being Taken
for

PLANT PROTECTION GUARDS

DO NOT APPLY IF ENGAGED IN WAR WORK.

Request Applications By Mail

Address
P. O. Box 6510-A
Chicago, Ill.

TOOL ROOM HELP

DIE CASTING DIES
REPAIRMEN

TRIMMING DIE MAKERS

MISCELLANEOUS
TOOL ROOM WORK

See Letto
Paragon Die Casting Co.
5851 W. Dickens-av.

A-1 TOOLMAKERS

For essential war work on jigs, fixtures, and gages. Steady emp. Best working conditions. Excellent transportation. Plenty overtime. NATL. METAL PROD. CORP.
21 N. LOOMIS-STREET.

TREE TRIMMERS.
Need 10 more for year around work; good pay, pleasant working conditions. Why not come to Los Angeles for a change? Steady or temporary, as you wish. Write air mail or wire rating, age, and experience. CALIFORNIA TREE SERVICE, LOS ANGELES, CALIFORNIA.

Turret Lathe Opers.

THOROLY EXPERIENCED OPERATORS ON NO. 3 WARNER & SWASEY AND GISHOLT UNIVERSAL TURRET LATHES FOR PRODUCTION OPERATION ON PRECISION AIRCRAFT PARTS. MODERN PLANT, GOOD PAY.
Preference will be given men with set-up experience.
EMPLOYMENT OFFICE OPEN ALL DAY SATURDAY AND FROM 9 A. M. TO 1 P. M. SUNDAY.
BORG & BECK DIVISION
of Borg-Warner Corp.
6558 So. Menard

UPHOLSTERER—MUST CUT AND SEW. 105 W. Main-st., Barrington. Phone 809.

VARNISH Machine Operator—Experienced. Call Franklin 1536.

VULCANIZER

Experienced; good pay, time and one-half; permanent. Apply ready to work at 3210 OGDEN. SECURITY TIRE CO.

WAR JOBS

FOR
Experienced Men Not Employed at Maximum Skill in War Industry

TOOL MAKERS
TOOL GRINDERS
RADIAL DRILL PRESS SET-UP MEN
PAY AUTOMATIC SET-UP MEN
MILLING MACHINE OPERS.
DEGREASERS
FIRST CLASS ENGINE LATHE OPERATORS FOR HEAVY TURNING

APPLY AT ONCE

AMERTORP CORP.

7500 W. Roosevelt-rd.
Forest Park, Ill.

Employment Office Hours:
MONDAY-SATURDAY, 8 A. M.-4 P. M.
SUNDAYS, 10 A. M.-12 NOON.
WEDNESDAY EVENING, 7-9.

WAR PLANT
CONVENIENTLY LOCATED
ON NORTHWEST SIDE
(1400 W.-2600 N.)
NEEDS

ENGINEERS

Mechanical, electrical and industrial engineers desiring to become associated with the manufacture of printing telegraph communication equipment should apply at once. Practical experience preferred but satisfactory completion of four years in an accredited college course in mechanical, electrical or industrial engineering will be considered. Open for applications 7:30 a. m. to 4:45 p. m., Monday through Saturday, or by special appointment. If now on full time war work, release from present employer must be presented.

TELETYPE CORP.

Employment Office. 2600 Southport-av.

WAREHOUSE man—Middle aged, with knowledge of spreading operations. Address H P 134. Tribune.

Warner & Swasey Opers.

and setters; for day and nite shift; able to work old machines and makeshift tools; good treatment and good wages.
EDWARD O'MALLEY VALVE CO.,
231 E. 95TH-STREET.

WATCHMAKERS

Steady; top pay plus overtime.
H. A. EDELSON, 231 S. WELLS.

WATCHMAKER—Steady job for good man; 40 hour week. Miller's, 29 E. Madison.

HELP WANTED—MEN.

Professions and Trades.

WAR PLANT
CONVENIENTLY LOCATED
ON NORTHWEST SIDE
(1400 W.-2600 N.)
NEEDS

MECHANICS AND MACHINISTS

Auto mechanics and machinists wanted for further training and to fill skilled occupations in machine shop and toolroom. Open for applications 7:30 a. m. to 4:45 p. m., Monday thru Saturday.
Also Sunday from 10 a. m. to 12 noon and Tuesday to 8 p. m. If now on full time war work release from present employer must be presented.

TELETYPE CORP.

Employment Office. 2600 Southport-av.

WELDER'S ELECTRIC ARC NAVY WORK

Men who can qualify flat and vertical for immediate opening on naval ordnance work.

Employment office open evenings until 7 P. M. Sunday, 10 A. M.-5 P. M.
If now engaged in defense work do not apply.

DANLY MACHINE SPECIALTIES, INC.
2100 S. 52nd-av., Cicero, Ill.

WOODWORKERS

Furniture workers, expd. on glue clamp automatic shapers, moulding sanders tenoners, cabinet makers, assemblers, cleaners, sprayers, finish sanders, and helpers. Butler Specialty, 8200 South Chicago-av.

WOODWORKERS

Experienced planer hands. Apply S. Karpen Bros., 636 W. Cermak-road.

Woodworking Mach. Hands

Pullman Couch Co.,
3759 S. Ashland-av.

WOOD WORKERS-FOREMAN—In mill room. Exp. on novelty furniture. Steady position. Zuk Furniture, 628 North Wells.

WOODWORKERS.

Expd. on trim saws, molding sanders and shapers. Stdy. wk.; best wage. 3245W.30th

WOOL spotter—Wet cleaner; refs. required; steady position; reliable firm; No. Illinois. ADDRESS P 521. TRIBUNE.

WOODWORKERS mach. hands, laborers; give age, exp., wks. Address Y M 376. Tribune.

WRINGER man, porter and bagger—Dixie High Grade Laundry, 7247 S. Racine.

AN A-1 OPPORTUNITY

Will employ immediately men with electrical and mechanical education or experience, who will be trained to service business machines. Permanent position for all successful applicants. Good starting salary and increased income assured successful men. Excellent working conditions and thorough training provided. Men now employed in war production industries will not be considered. State address, telephone, age, marital and draft status, former connections and attach snap shot. Replies held strictly confidential.
Address Y M 535, Tribune.

Butlers, Chauffeurs, Housemen, Etc.

HOUSEMAN—Cook to take complete charge in studio house. Call Fairfax 5632.

Pharmacist.

WALGREEN DRUG STORES have openings for pharmacists in various stores. Salaries above average plus liberal commissions. Definite opportunities for advancement to store managers. All applicants, regardless of age or sex, will be carefully considered. Apply in person or write J. De Lano, Walgreen Co., 744 E. Bowen-avenue.

PHARMACIST

Background with high type clientele and merchandising managerial ability; fine opp. Offices of Croydon Drug Co. and Croydon Drug Co., 155 N. Clark. Room 200.

REG. pharm.—All Sundays and hol.: 3-11 one eve.: $1 per hr. Roc. 1575-6.

Farm and Garden Help.

HORSEMAN—Exp. on runners for farm. No boozer. $75. rm. Address N 542. Tribune.

Clubs, Hotels, and Restaurants.

Able Hamburger Men, $30

plus meals and laundry.
N. E. COR. JACKSON AND HALSTED.

ALL around working chef. Sundays only. Good pay. Sun. 5574.

BARTENDER—Exp. not necessary. Apply after 9 a. m. Kaufman's, 2149 S. Halsted.

BELL MEN

Pleasant day and evening work. Good pay. Allerton Hotel, 701 N. Michigan.

BOYS OR MEN

Boys, 16 or 17, for transfer work.
Men, 38 or over, for night cleanup or pot washing work.

FORUM CAFETERIA

64 W. MADISON.

BOY—White, for porter work and to carry dishes; $18 and mls.; no Sundays or holidays. Wrigley Bldg. Rest., 410 N. Michigan.

BUS BOYS

Clean cut men for steady work. Good salary and excellent meals.
See Miss Micklish.
Fred Harvey Lunchroom
Union Station.

CARVERS
COUNTER MEN

Full time work, excellent salary. Gd. hours, meals and uniforms furnished.
No Sundays.
HARDING'S, 21 S. Wabash

CHEF—Short order, white, experienced; open kitchen. 1237 E. 47th-st. Atl. 1682.

CLERK—High grade, for front office; south side hotel. Central 3727.

COLORED BOYS—To operate machine dishwasher or do bus work. Experienced or inexperienced. Apply
O'CONNELL'S, 422 E. Grand.

COLORED bus boys—One for noon hours; one for dinner hours. Apply
O'CONNELL'S, 422 E. Grand.

COOK—COLORED

All around; good salary.
Block's Restaurant, 116 E. Cermak.

COUNTER MAN

18 stool lunch counter; 6 days; $30 per week. 3944 W. Cermak-road.

COUNTER MEN, WAITERS and GRILL MEN —20-45; experienced or will train. Apply O'CONNELL'S, 422 E. Grand.

COUNTER and grill man—No experience necessary. Pike's, 5938 N. Clark.

DISHWASHER—Nursery; good salary; good hrs.; board; day work; perm. Roc. 9300.

DISHWASHERS, PORTERS—COLORED. 2235 E. 71-st.

DISHWASHER—White or col.; chance to lrn. cooking. Top salary. 5307 Lake Park.

DISHWASHER, houseman; maintenance—Institution. Craw 0847, 1550 S. Albany.

FOUNTAIN MAN

Grill and sandwich board. Experience for high type drug store. Good salary, fine opportunity. Apply 155 N. Clark. Room 200, Office of CROYDON DRUG CO.

FOUNTAIN Manager—Capable, steady position for right man. State salary, experience, refs. Address Y M 560, Tribune.

GRILL AND COUNTER MEN.
6 days; 48 hours; permanent; good salary. Ward's Diner. 4806 W. North-av.

GRILL man—Steady work; good pay; refs. Gladys' Restaurant. 5251 Lincoln-avenue.

HAMBURGER Man—Experienced. Night wk. 7 p.m. to 3 a.m. Reliable. 1931 Milwaukee.

HAMBURGER man—Exp.; reliable; references. 6 nights. $37.50, meals. 947 Wilson.

HOTEL CLERKS.
1 night man, 12 to 8; 1 relief man; transcript and switchboard. Nevada 1450.

HOUSEMAN—Hotel exp.; stdy. work, gd. pay. Belle Shore, 1062 Bryn Mawr, Lon. 2133.

HOUSEMAN—Rooming house; decorate, repair. 5 W. Delaware. Delaware 9883.

HELP WANTED—MEN.

Clubs, Hotels, and Restaurants.

HOUSEMAN—JANITOR

combination; white; married; for furn. apt. hotel. Gd. wages and apt. State age, refs. required. Address Y L 342, Tribune.

HOUSEMAN—COLORED, GOOD SALARY AND WORKING CONDITIONS.
APPLY HOUSEKEEPER.
BUENA PARK HOTEL, 4145 Broadway.

HOUSEMEN—White or Filipino; 48 hr. wk.; no Sunday work. Abbott Hall, 710 Lake Shore-drive.

HOUSEMAN—Experience not necessary. Apply Timekeeper's office, Edgewater Beach Hotel, 5349 Sheridan-road.

HOUSEMEN—WHITE OR COLORED. SOVEREIGN HOTEL, 6200 KENMORE.

HOUSEMAN—WHITE, EXP. NOT ESSENTIAL. 7000 SOUTH SHORE-DR. HOTEL.

JANITOR—For South Side institution; references. Address Y P 410, Tribune.

LUNCHEONETTE

and soda fountain men with experience and knowledge of cooking. We have openings for men interested in advancement to management of department. Salary depends on experience and ability to make good in addition to a bonus arrangement for department managers. No Sundays. 2 evenings. Apply I. N. Fulaski, Room 501, Mr. Rosenthal.

MAN—All round, betw. 40-50, for tavern and restaurant; gd. wages; no porter work. Newcastle 1437, afternoons.

MAN—Night cleaning; $30 and meals. Carder's, 118 N. Dearborn.

MANAGER—Take over fount.-lunch. doing volume; gd. sal., comm. 678 N. Clark.

MEN—COLORED

Age 16-18; to work in sandwich shop. Must have some bus. exp.; good starting salary. Apply 308 E. 58th-st.

MEN—Restaurant work; no Sundays. CARDERS, 118 N. DEARBORN.

NIGHT clerk—Middle aged, for South side hotel. Mr. Robbins, Fairfax 7300.

OPPORTUNITY AT WHITE TOWER Hamburger Shops for NEAT, ABOVE AVERAGE MEN, 20 TO 45; good starting salary. Apply mornings, 422 East Grand.

PORTER

Experienced in drug store; good salary. Apply 155 N. Clark-street, Room 200.

PORTER—White; 8 to 5 p. m.; no Sundays or holidays; $75 mo. and meals; steady job. Mann's Rainbo Restaurant, 73 E. Lake

PORTERS and dishwashers—No nights, $30; meals and uniforms. 1700 W. Van Buren.

PORTER—EXPERIENCED; COLORED. Joseph E. Kennedy Co., 765 W. 69th-st.

SECOND cook—Experienced. Apply 6400 W. North-av.

SHORT order cook—Colored; nites; North Side; $30. ROGERS PARK 2455.

SODA men—Days; no Sundays. Web. 3485, Wales, 228 S. Michigan. Apply Sat., Sun.

VACUUM—HOUSEMAN FOR APT HOTEL. APPLY 2738 PINE GROVE.

WAITER—Exp.; to assist manager, $30 to start; 6 days. Apply 207 W. 63d-st.

Salesmen.

COUPON Salesmen—100% comm. & bonus. 2945 FIFTH-AV.

REAL ESTATE SALESMAN.
Experience not essential but you have ear. If you follow our plans, should earn at least $3,000. Liberal commission basis, 5530 W. Division-st.

INDUSTRIAL SALESMAN

A manufacturer of products used by those industries our government considers essential to the war effort has an attractive opening for a comm. salesman exptd. in selling the industrial trade in Chicago; car great help. Our employes know of this ad. Address Y L 206. Tribune.

GROCERY WHOLESALE

Established territory for expd. grocery salesman familiar with hotel, restaurant, institution trade. Comm. and drawing. Call Wilson, Superior 2020. Norton, B. A. Ballon Co., 868 W. Erie.

SALESMAN

TO SELL WELDERS' PROTECTIVE GARMENTS FOR EASTERN MANUFACTURER. SIDE LINES ACCEPTABLE. BUSINESS ARE VERY LARGE ON THESE WAR ESSENTIAL ITEMS. WRITE FULL PARTICULARS, GIVING AGE, REFERENCES AND LINE NOW CARRYING IF ANY. Mayfair Leather Sportswear, 1825 Wylie-street, Philadelphia, Pa.

SALESMEN

Opportunity with aggressive merchandising and sales organization; national leader in its field; sound training leading to definite career possibilities. Building for post-war expansion; salary and expenses. 25 to 35 yrs. Phone Mr. Pullets,
MONDAY NOON, TO 5 P. M. STATE 4498.

SALES ENGINEER

One of oldest leading manufacturers of quality industrial lubricants desires sales lubricating engineer having several years selling experience on industrial lubricants in Greater Chicago territory. Salary, bonus and expenses. Give full particulars. Address F 552, Tribune.

SALESMAN—For insurance debits to collect and sell; ex-insurance men considered. Salary and comm. Apply Sat., Sun., or Mon., 8 a. m.-4 p. m. Rm. 343, McJunkin Bldg., 4954 Broadway. Lon. 6441, Mr. Seng.

MEN—YOU GET $5 TO $8 PER ORDER and renewals on hospital and A. and H. INS. Full or part time.
PUBLIC INS. AGENCY, 166 W. JACKSON.

HIGH class salesmen—For drug trade for well established firm. Travelling required. Salary and expenses.
ADDRESS Y M 203, TRIBUNE.

MEN—Earn $75 weekly comm. with Realsilk Hosiery Mills, 36 S. State.

EXPERIENCED solicitor—Salary and comm. Ph. Mr. Lee, Virginia 0141, for appt. Mdse.

Agents.

WHY WASTE TIME looking for a job? Be independent. Sell Rawleigh Products. Good nearby route open. Write today. Rawleigh's, Dept. ILA-128-D, Freeport, Ill.

Miscellaneous.

Laundry Routeman, Expd.

ROUTE AVERAGE $70 per week.
Calumet Laundry, 7033 South Chicago-av.

STOCKROOM clerk—Exc. opptv. for bright man who is car. carrom. pay, stdy. em.
PROTECTION PRODUCTS CO.
615 N. ABERDEEN. 4TH FLOOR.

CLEANING DRIVER

for estab. retail routes. Top wages. Apply after 12 o'clock. 2233 Armitage.

HELPERS ON ASH TRUCK

$7 DAY.
CHAS. LENZ, 5515 W. 16TH-ST., CICERO.

General Warehouse Work

Steady. Apply between 8 a. m.-10 a. m.
Hibbard Spencer Bartlett, 211 E. No. Water.

PACKAGE BOY

for receiving room; 8 hrs.; good salary. Park Lane Hotel, 2842 Sheridan.

FACTORY HELP, COLORED

STEADY WORK.
APPLY 860 W. EVERGREEN.

PIN SPOTTERS—White or colored, sleeping quarters and food in addition to your lines. Natoma Lanes, 6512 Milwaukee. New, 3799.

GARAGE MAN
and truck washer. Nights. Local trucking bus. Victory 1284.

YOUNG man to work in electric motor repair shop. Opportunity to learn trade.
633 MILWAUKEE-AV.

MAINTENANCE man—For rooming house; middle aged, white, sober; $75 month and apt. Apply 635 Oakdale after 10 a. m.

TRUCK AND TRAILER DRIVERS.
Local 705. Local trucking business. Expd. pref. Address Y L 324, Tribune.

PORTER—Exp. in retail furniture business. Good job for right party. Rochelle's, 434 S. Wabash, 2d. Wab. 1896.

MEN—White or colored, for sorting and packing. No exp. necessary. Steady. Come ready for work. 4677 Elston-av.

MAN—Established cleaning route, exper. not necessary. Good wages. Harvey Cleaners, 7128 South Exchange. Saginaw 7630.

COAL HIKERS
Steady work; earn $6 to $10 a day.
DIAMOND COAL CO., 2600 Elston-av.

BOYS or older men—For shipping room. Steady work. Garden City Envelope Co., 2733 W. Van Buren.

COLORED—Simonizing and general porter work; 6 days; full week and good wages. See Vern, 1500 W. 95th.

PORTER—To clean fluorescent fixtures at individual locations. Work mornings only. Apply 600 S. Michigan, Room 1214.

MEN—Ages to 55 yr. White. For stockroom. $23.00 start. Address N 541, Tribune.

PORTERS wanted—Ages to 55 yrs. White. $20 wk. Ref. Address R 540, Tribune.

ORDERLIES—White; $60 and meals. St. Luke's Hospital, 1440 Indiana.

PORTER—Elderly; white; clean up in bakery; steady work; good pay. 5530 S. Ashland.

LABORERS—Capable of carrying pipe. Apply 570 Fulton-st., Mr. Magee.

MEN—To work in junk yard. Good pay. 608 E. 40TH-ST.

GARAGE MAN—WHITE.
7059 SOUTH SHORE-DRIVE.

PUBLIC garage man—Expd., white or col.; good salary. Call Mr. Abram Amb. 9186.

DRIVERS—YOUNG, CAREFUL. GARAGE WORK. 220 W. MONROE.

GARAGE man—Must wash cars, 6440 Wentworth-av., Saturday morning.

YOUNG man—Colored; dry cleaners helper. Star Cleaners & Dyers, 2421 N. Western.

PORTER—In bowling alley, $100 per mo. 1820 LAWRENCE-AVENUE.

YOUNG Man—Colored; helper in garage. Star Cleaners & Dyers, 2421 N. Western.

COLORED truck washer—Steady; day job; good pay. 2950 W. Taylor-st.

AMBULANCE helper—Single man; draft exempt. Apply 41 N. Leavitt-st.

2 COLORED helpers—For auto truck paint shop; 3902 W. Harrison at once!

MEN—To work in toy factory; steady. Woodburn Mfg., 540 N. Western.

MEN—Factory work; no restrictions to age. Sanford Ink Co., 846 W. Congress-st.

HELP WANTED—MEN.

Miscellaneous.

WAR PLANT
CONVENIENTLY LOCATED
ON NORTHWEST SIDE.
(1400 W.-2600 N.)
NEEDS

MEN

Previous experience helpful but not required.
Laborers
Porters
Shipping Room Packers
Stock Room Clerks
Window Washers
Tool Crib Attendants

Open for applications 7:30 a. m. to 4.45 p. m., Monday through Saturday.
If now on full time war work, release from present employer must be presented.

TELETYPE CORP.

Employment office: 2600 Southport-av.

SMALL Defense Parts

PERMANENT
TOP WAGES

See Letto
Paragon Die Casting Co.
5851 W. Dickens-av.

RAILROAD

Freight Truckers, Car Cleaners, Roundhouse Laborers.
APPLY

C. B. & Q. R. R.

Room 200, 547 W. Jackson

LABORERS

White; for loading platform. Steady work. Union scale.
KEESHIN MOTOR
221 W. Roosevelt-road

LAUNDRY DRIVER

Ambitious, Married. Route average $65 a week. 2927 W. Van Buren.

C. & W. I. R. R. CO.
Baggage-Mail Truckers
68¾ CENTS PER HOUR.
Apply Room 204, Dearborn Station, 47 W. Polk-st.

WAR PLANT GUARDS

Men, 38 to 50, U. S. born, physically fit, at least 5 ft. 10 in., 175 lbs.; guard duty, industrial plant, $34.95 for 40 hr. wk., to start $40 after training.
Address L 155, Tribune.

SKIP TRACER

Experienced on retail accounts, capable producing results through legitimate methods. Fair basic salary plus commission. Write fully. You will be interviewed.
ADDRESS Y M 289, TRIBUNE.

COLORED OR WHITE MEN

for light factory work. Overtime. Mrs. Bartnick. Hay.0342

VITAMINS FREE

Men and Boys, 17-50. No exp. nec. We will train you for gen. it. fctv. work. Holidays and vac. at full pay. Adv. when qualified. 900 N. Franklin. Rm. 500.

DOCK HANDS AND SEMI-SPOTTERS

Experienced, for night work. Union wages. Apply 1401 W. Fulton-st. See Mr. Bravere.

LABORERS

For general warehouse work. Steady, good working conditions. Some overtime. Day shift only. See Mr. Zupan, 3626 Jasper-pl. (2 blks E. of S. Ashland.)

MEN

Established cleaning and dyeing routes. Experience not necessary. Good pay.
Star Cleaners & Dyers, 2421 N. Western.

LABORERS—For handling lumber; outside; steady work; 48 hrs. or more per week, time and ½ for over 40 hrs. Apply Room 1725 N. Bosworth, 1 blk. east of Ashland-av., 1½ blks. north of North-av.

25—MEN—25

17 to 60 years; factory work; nights. Apply employment office, 465 W. Cermak-road, 7 a. m. Bring birth certificate.

40—MEN—40

17 to 60 years; factory work. Apply employment office, 465 West Cermak-road, 8 a. m. Bring birth certificate.

DOCKMEN

Immediate employment.
Steady work. Union scale. White.
Apply Mr. Osborn, 432 W. Polk.

Dockmen-Freight Handlers

Good wages. Bring birth certificate or proof of citizenship see Mr. Hoff after 10 a. m.
Interstate Motor Frt. Sys., 2433 S. Canal.

DOCKMEN—EXPERD.

Good pay; steady. Denver-Chicago Trucking Co., Inc., 3030 S. Ashland-avenue.

MEN OVER 45—START IN STOCKROOM. Steady employment. Good chance for advancement. Clean work. Small packages. ROOM 250, 508 S. DEARBORN.

Automobile Wreckers Wtd.

NO EXPERIENCE NECESSARY.
Martin Auto Parts, 2046 Dominick-st.

MAN—White or colored, to drive station wagon and do porter work. Must know city. Inquire in person. La Salle Flower Shop, 731 N. La Salle.

AMBULANCE Attendant—Single; opportunity to learn funeral business; room furnished; $125 mo. to start. 1460 Sherman-av., Evanston. Greenleaf 5811.

YOUNG man—17 or older for order dept.; checking stock, wrapping, packaging, assisting in filling orders; permanent. Phone Seeley 1234 for appointment.

PORTER—GOOD PAY.
Denver Chicago Trucking Co.,
3030 S. Ashland-av.

PORTERS for factory work—50c hour; time and ½ for overtime.
Kurly Kate Corp., 216 N. Clinton.

PORTER and car washer—Chevrolet dealer in clean airy shop; pleasant surroundings. 6527 ROOSEVELT-RD.

GARAGE MAN.
Colored, to work days; steady job, good pay. 7139 Exchange-av. Saginaw 5928.

YG. men or boys—Part time work, delivering morn. Trib's and Suns., 2 hrs. daily; $30 mo. or better. Apply 5661 Glenwd.Lon.2333

GASOLINE attendant—Very good pay.
Avalon Petroleum Co.,
8517 Vincennes-av. Radcliffe 0233.

FACTORY help—Shipping rm.; colored; some experience; strong; $18 a wk. start. Tashman Manufacturing Co., 1509 S. Michigan.

HIKERS—For loop garage; must have good refs. and exp.; days or nites; part time. $30 week. Apply 125 S. Wabash.

FACTORY help—Colored; over 28; 45c per hr. Steady work. Will average $25 weekly. International Textile Co., 2511 W. 18th-st.

MAINTENANCE MAN—Nondefense plant; gd. all around; must be sober, capable. Age no barrier. Apply 860 W. Evergreen.

MAN—For shipping room work; good pay and chance to advance. Apply Rm. 860, Merchandise Mart, Saturday, 10 to 1 p. m.

HANDY man to fire furnace in exchange 1 rm. kitnt. 715 N. Central. Est. 1884.

DOCKMEN—Day, night work; union scale. Silver Fleet Motor Exp., 2557 S. Justine.

WATCHMAN—REFERENCES.
2000 SOUTH WABASH.

PORTER—Colored; steady; good pay. Irving Shoe Co., 168 N. Orden-av.

SHIPPING CLERK—FOR CAPS.
ADDRESS Y F 372, TRIBUNE.

HANDY man—Jack of all trades. Steady work; 50c per hour. 531 N. La Salle.

OLDER men or boys—For light factory and assembly work. 2014 N. Wilpolit. Bel. 4530

YOUNG man—Colored; helper in garage. Star Cleaners & Dyers, 2421 N. Western.

STABLE MAN WANTED.

6135 North Lincoln-avenue.

GARAGE nite man—Colored; 6 nites; good sal. Boulevard Garage, 1800 N. Humboldt.

GARAGE porter—Col.; days. Apply Edgewater Beach Hotel Garage, 5349 Sheridan.

FIREMAN—For high pressure boiler. 7930 S. RACINE.

COMBINATION washer and greaser; colored; good pay. Van Buren 6480.

HELP WANTED—MEN.

Miscellaneous.

LABORERS, 18 TO 55

No experience necessary; jobs require strong and active men for such work as trucking, paper and book handling, operating freight elevators and loading trucks.
Good starting wage with increases assured.
Clean work in modern manufacturing concern, convenient to all transportation.
Three shifts—8 a. m., 4 p. m., and midnight.

R. R. DONNELLEY
& SONS COMPANY
2123 Calumet-avenue

RAILROAD

Freight truckers, car cleaners, track laborers, roundhouse and shop laborers.

Apply in Person

PENN. R. R.

Room 400, 323 W. Polk-st.

MEN, 17-55.

DEFENSE AND ESSENTIAL RATED CIVILIAN WORK.
Helpers. General Factory Work. Labor.
Rotating and Night Shifts.
Chance for Overtime.
Pleasant Working Conditions.
Experience not necessary if you want work.
Vacation with pay after 1 year.
NACHMAN SPRING-FILLED CORP.
2030 N. KOLMAR-AV.
Employment office open 8-5 daily.

RECEIVING MAN

Permanent position, light work, no Sundays, Good salary. Must be intelligent and steady. For elevator unfurnished apartment building. Phone today for appointment, Whitehall 5626. Ask for Charlie.

COLORED PORTER

MRS. SNYDER'S CANDIES
119 N. WABASH
APPLY AFTER 9:30 A. M.

DRIVERS

With late model cars and pickup trucks to deliver govt. house trailers. Steady work. Can obtain gas and tires. Must have good tires to start.
Illinois Trailer Convoy, Inc.,
159 E. Chicago-av. Room 302.

TRADE SCHOOLS—MEN.

MEN AND WOMEN

READ THIS LETTER:

CLARENCE E. GEIST, one of our graduates now living at 3973 Beaubien-av., Detroit, Mich., writes: "Since I started to work here I realize the value of the training I received at your school as our pay is at least 40 cents an hour more than the ones that have received training at other schools here in the city. My first week's pay check was $113.66 and American Aircraft Institute was the one which put me in the position to earn the money."

Day or Evening Training
$5.00 DOWN
BALANCE EASY TERMS.
APPLY AT NEAREST ADDRESS
Open Sun. 9 A. M. to 5 P. M.
Week Days 9 A. M. to 9 P. M.

American Aircraft Institute
936 W. CHICAGO-AVENUE.
4058 MILWAUKEE-AVENUE.
7 W. MADISON-STREET.
709 W. 63D-STREET.
6211 S. CICERO-AVENUE.

TALK TO GREER

WELDING, cert. course	30 day course
MACHINIST	30 day course
AUTO-DIESEL	60 day course
Refrig., air conditioning	60 day course
Aircraft construction	60 day course
Aircraft motors	30 day course
Aircraft inspection	30 day course
TOOL AND DIE	90 day course
BODY AND FENDER	60 day course

7 floors of shops. Visitors welcome.
Free employment service. Estab. 1902.
40 years' experience in personal, practical training; 40,000 successful graduates.
CALL, WRITE, OR PHONE.
GREER SHOP TRAINING
2030 S. Wabash-av. Calumet 4600.

Arc WELDING Gas

Men and Women Needed
Learn in SIX WEEKS, any time daily from 6:30 a. m. to midnight; Saturdays, Sundays. Plenty of jobs in vital War Industries building ships, tanks, etc. Write, phone or come in for FREE facts. Inf. dept.
Open Eves. Until 9. Sun. 11-4

Utilities Eng. Institute

DIVersey 8633. 1314 W. Belden-av.
One block south of Fullerton.

PLASTICS

A WARTIME INDUSTRY TODAY. THE PEACETIME INDUSTRY TOMORROW.
VISIT
America's foremost institution devoted exclusively to teaching all phases of plastics.
PLASTIC INSTITUTE
221 N. LA SALLE-STREET.
Central 8373. Open 9 a. m. to 9 p. m.
JANUARY CLASS NOW FORMING.
Home Study Courses Also Available.

MEN NEEDED NOW IN

WELDING

Qualify in short order at Chicago Tech. in spare time. Days or eves. Get information now—no time to lose.
Call, write or phone CALUMET 8200.
CHICAGO TECH. COLLEGE
20W Tech. Bldg. 2000 S. Michigan.

ELECTRICITY-RADIO

Thousands of men and women needed now. Learn by doing. Day or Eve. VISIT SCHOOL any day or Mon., Wed., or Fri. eves. or ph.
COYNE
ELECTRICAL SCHOOL

LEARN MACHINIST TRADE

Tool and Die Making—Machine Operation. Day or Night. Learn on Actual Shop Work. Largest and Finest Equipment. Low Cost. Terms. Free Placement Service. FREE BOOK. Visit Shops. Day or Night.
ALLIED SCREW MACHINE CO., INC.
609 W. Lake, Chicago. Chesapeake 3300.

NEW JOBS OPEN

RADIO BROADCASTING—Learn now announcing, acting, script writing, etc. Speed up course. DAY or EVE. Phone WAB. 6762 or write or call.
COLUMBIA COLLEGE,
Fine Arts Bldg., Michigan near Conrress.

INDUSTRIAL TRADE SCHOOL.
LEARN WELDING—A NEW PLAN.
NO CONTRACT TO SIGN.
NO DOWN PAYMENT. Pay as you go or 10 months payments. No finance charge.
DON'T DELAY—SEE US NOW.
1910 S. KEDZIE. BOC. 7167.

LEARN WELDING.
Men and women; our new easy method quickly qualifies you for a big paying job; $2 starts you; free employment service. PAY AS YOU GO. Phone Pro. 0066.
National Welding, 5428 S. Ashland-av.

LEARN FREIGHT TRANSPORTATION. Vital to war effort. Day-eve. Call-write.
FREIGHT TRAFFIC INSTITUTE,
176 W. Adams-st., Dept. T-4. State 2330.

Gov't Jobs—Prepare Now

Inspector, guard, labor, etc. See copy. Mid-West, 37 W. Van Buren, Rm. 2320.

FREIGHT TRAFFIC MEN IN DEMAND. Over 1,800 firms empl. our men. Est. 1923. COLLEGE OF ADVANCED TRAFFIC, 14 E. Jackson-blvd. Dept. T-2. Harr. 8649.

AIRCRAFT ENGINE INSPECTION.
ILL. SCHL. MACH. SHOP INSP.
123 W. MADISON. STATE 5998.

MOLER teaches BARBERING. Beauty Culture. Big demand and money. 177 N. State.

LEARN WELDING—FREE BOOK Tells All. International Inst., 741 W. 70th. Vin. 0751.

EMPLOYMENT AGENCIES—WOMEN.

Apply 'Til 2 P. M. Saturday

High School Grads.!

We have many requests from fine companies for January grads, to start as soon after graduation as you wish. We give special attention to transportation problems and can make appointments for you at your convenience. Splendid opportunities for advancement. Start $80-$100.
HUNDREDS OF JOBS FOR BEGINNERS AND EXPERIENCED GIRLS IN OFFICES—START $90-$150.

WAR JOBS!

Earn $28 to $40 +

Work on parts for army, navy, signal corps, and airplane equipment.

All Jobs Guaranteed

NO EXPERIENCE NEEDED.

OUT OF TOWN GIRLS

WE SPECIALIZE IN JOBS FOR YOU AND PUT YOU TO WORK AT ONCE.

CADILLAC

"THAT FRIENDLY AGENCY!"
5TH FLOOR, 220 SO. STATE

IF WORKING
COME IN
SATURDAY AFTERNOON

Secy., Fine Oppor., $175

SECY.—Purchasing Agent	$150
OFFICE MANAGER	$150
P. C. BOOKKEEPER—Loop	$150
BOOKKEEPER-STENO.—1 girl ofc.	$150
PAYROLL CLERK—South, 5 day	$140
COMPTOMETER OPER.—South, 5 da.	$140
SECY.—Mich.-av.; 9-5	$140
PRE-INV. CLERKS—South	$140
GEN. OFC. CLERK—Hi-type	$130
COMPTOMETER OPER.—Fine ofc.	$130
N.C.R. BOOKKEEPER—Exp.	$130
SECRETARY—Radio co.	$130
ASST. BKKPR.—Small ofc.	$125
COLL. GRAD.—Acctg. major	$125
TYPIST—Michigan-avenue	$125
10 TYPISTS-CLERKS—No exper.	$110
BEGINNER STENO.—La Salle-st.	$125

300 FACTORY JOBS
NO EXP. NEEDED · $25-$35

W-A-B-A-S-H

15TH FLOOR 202 S. STATE

APPLY TODAY SATURDAY, 8-3 P. M.

Personnel office mgr.—Know bkkpg.	$150
2 P. B. X. Opers.-Typists—Loop	$110-$125
Accounts receivable bookkeeper	$125
Addressograph Oper.—Relief swbd.	$120
Secy-Steno.—Michigan-av.	$130
50 STENOS—Any exp. or age	$110-$135

GIRLS 18 TO 40

STEADY JOBS—DAYS OR NIGHTS.
LITE FACTORY WORK
NO EXP. NEEDED
$28 to $34 Week to Start

OLDER WOMEN

$26 Week to Start

COLORED GIRLS

LEARN FACTORY WORK
$18 to $26 Week to Start

Co-Op, 220 S. State, 6th Fl.

MANY OFFICE POSITIONS
Open Paying Up to $200 Mo.

GIRLS-WOMEN
For Aircraft Plants

NO EXPERIENCE NEEDED.

WAGES $31 TO $40

MANY OPENINGS FOR
COLORED GIRLS

Monarch, 19 W. Jackson

REDFIELD PERSONNEL

Maximum wages.
Support the war effort; use additional wages earned on the following positions to buy War Bonds. Come in and discuss the possibilities with us.
20 stenos.
20 typists.
20 file clerks.
20 Comptr. operators.
20 clerks—nice penmen.
48 hrs.; time and a half over 40 hrs.
RM. 1511, S. WABASH.

THIS OFFICE OPEN TILL 8 P. M.

COLORED GIRLS

Factory, Exp.-Inexp., $18-30
Col. elevator ....$15|Col. dishwasher ..$18

JACKSON AGENCY

24 East Van Buren, 2d Floor

Zinser Personnel Service

High School and University Graduates. Openings for beginners and experienced secretaries, stenographers, typists, clerks, bookkeepers, cost accountants, and professional young women.
140 DEARBORN-ST. ROOM 1540.

AMERICAN RAILWAY BUREAU.
Bookkeeper, age 25-35; loop; adding machine exp., $156; steno. to president; loop firm, 5 days, $140; dictaphone opr., loop, 5 days, $130; clerk, good at figures, light steno., loop, $110-$125.
11 S. LA SALLE-ST. ROOM 1105.

CORBOY-CALVIN

F. C. BKPR.-OFC. MGR. Harvey, Ill.

FILE CLERK, relief switch	$130
TYPISTS, perm.-temp., loop	To $150
20 W. JACKSON. ROOM 1508.	

IMMEDIATE Placements — Good salaries: clerks, typists, stenographers, bookkeepers, timekeepers, anesthetists, industrial engineers.

HELP WANTED—WOMEN.

Continued from preceding page.

Stores and Offices.

GIRLS!!

Jobs Await Those Who Qualify

IN ONE OF CHICAGO'S LONGEST ESTABLISHED, MOST PROGRESSIVE FIRMS.

17 TO 30 YEARS
No Experience Necessary
for these jobs. Active, strong, tall girls, who can do general mail order work are wanted. High school education preferred.

OUR EMPLOYEES
Receive a liberal discount on the merchandise they buy at Wards.

WORKING CONDITIONS
Are excellent

EMPLOYEES' CAFETERIAS
Offer you good meals at reasonable prices.

TRANSPORTATION
Is convenient from all directions.

HOLIDAY AND VACATION
Policies are liberal.

OUR EMPLOYMENT OFFICE IS OPEN
Monday Thru Friday—
8:30 A. M. to 5 P. M.
Saturday until noon

APPLY IMMEDIATELY

MONTGOMERY WARD & CO.
618 W. CHICAGO-AV.

GIRLS
Young Women

No Experience Necessary

OPENINGS FOR
CLERICAL
MESSENGERS
ORDER FILLERS
PACKERS
TYPISTS

Immediate Discount Privilege and Time and a Half Paid for Overtime

Our Employment Office Will Be Open Saturday 8 A. M. to Noon

Sears, Roebuck & Co.
Homan & Arthington-st.
ROOM 15
Administration Building

GIRL
Good at figures; 4 year high school graduate who has training or experience in cost work, bookkeeping or similar work, for steady position with large south side firm. Good salary; excellent transportation. State age, education and experience.
Address Y M 372, Tribune

GIRL
Good at Figures
Some Typing Experience
Excellent opportunity with large mfr. 3200 North.
PHONE GRACELAND 0299

GIRLS
File and mail clerks, comptometer opers., ledger clerks, typists, bookkeepers.
Continental Insurance Co.
Room 1955. 135 S. La Salle.

GIRLS—GENERAL OFFICE WORK
Several, s. m.-10 a. m. Hibbard-Spencer-Bartlett, 311 E. North Water-street.

GIRL OR MAN
with sales experience for sporting goods department; steady work if qualified.
May & Halas, 37 S. Wabash.

GIRLS—Gen. office work and typing. Illinois Truck Terminal. 1401 W. Fulton.

GROCERY CLERK
Experienced. Very high salary. Prefer Polish or Bohemian speaking.
UNITED TEA CO. 2116 S. PULASKI.

GROCERY OR FOOD SHOP CLERK.
Exp. not essential. 8 hr. day, 6 days a wk. $80 a month. De Witt Hotel, 244 E. Pearson-st.

HELPER—In mailing room of religious publication; good pay. Near North Side; 5 day wk.; state religion.
Address Y M 539, Tribune.

INSERTER—Perm. posi. with long established house; hr. no. side; lettershop exper. preferred; knowledge of Postage Meter mach.; rates of postage, etc. Write fully re exp., sal., nationality, refs., etc.
Address Y M 400, Tribune.

INSURANCE OFFICE
A broker has a worth while position for an exp. woman not over 35. Starting salary $130-$160. To do underwriting, endorsements, stenographic, handle losses, other details. State past connections, age, religion, etc. Replies confidential.
ADDRESS Y M 312, TRIBUNE.

LAUNDRY OFFICE
General office work; good opportunity. American Laundry, 925 S. California.

HELP WANTED—WOMEN.

Stores and Offices.

IMMEDIATE OPENINGS
FOR
TYPISTS
MESSENGERS
STENOGRAPHERS
COMPTOMETER OPERS.

EXCELLENT TRANSPORTATION

U. S. CITIZENS ONLY

EVERSHARP, INC.
1800 W. Roscoe Buc. 4000

MAIL GIRLS AND MESSENGERS
17 to 22; no experience necessary; permanent; opportunity for advancement; located in loop. Starting salary, $80.
Address Y L 135, Tribune.

MFG. CORP engaged in defense work has openings in office for:

COST ACCOUNTANTS	$175
COST CLERKS	150
BURROUGH'S MACH. OPERATORS	150
BILLER	135
COMPTOMETER OPERATORS	130
STENOGRAPHERS	135
TYPISTS	110
PAY ROLL CLERKS	100

Pleasant working conditions. State age, education, experience, position desired. Give full information first letter.
ADDRESS Y P 175, TRIBUNE.

MESSENGER GIRLS
No exper. necessary; distribute mail; old estab. N. Side firm now defense; good opportunity for advancement; $65 mo. plus overtime. Apply 3025 N. Western.

MESSENGER GIRL
to make daily trips thruout city and do general office work. See Miss Davis, 10 to 12, Friday, or Monday. 2742 W. 36th-pl.

MILLINERY SALESLADIES
PERMANENT. GOOD SALARY.
943 RUSH-ST. DELAWARE 4897.

MULTIGRAPH DEPT. ASST.
Permanent position with S. W. side essential bldg. materials mfr. Multigraph and mimeograph exp. helpful but not necessary if willing to learn; 5 day week; opp. for advancement. Outline exp., salary expected.
Address Y L 220, Tribune.

NATIONALLY known food concern on La Salle-st. wants comptometer operator—Permanent position and desirable working conditions; give full particulars in letter.
Address Y M 466, Tribune.

NIGHT auditor—Large North side hotel; N. C. R. machine exp. State age and exp.
Address Y M 54, Tribune.

N. C. R. 3000 MACHINE BOOKKEEPER—Full charge; at once. Superior 3626.

OFFICE SUPERVISOR
Correspondent. Parts jobbing experience preferred. Purchasing inventory, shipping, etc. Good salary.
Address Y M 414, Tribune.

OFFICE HELP
Must be good typist; 5 day week. 1812 S. Kilbourn-av.

OFFICE positions open in aggressive West Side bank for ambitious women, 21-40, with general office experience. Good opportunity and starting salary. Sears Community Bank. 3401 W. ARTHINGTON-ST.

OFFICE girl—H. S. grad., under 20. Knowledge of bkkpg. and steno. No exp. nec. For small ofc. just W. of loop. State full particulars. Address Y M 380, Tribune.

OPPORTUNITY
Production office has opening for general office worker. No experience necessary for this permanent job. Interesting work in modern, congenial surroundings. Typing desirable. Good transportation. Bus or street car. Apply before noon Saturday.
Personnel dept., 225 W. Huron, 4th floor.

ORDER TAKER AND BILLER.
Age 25 to 40. With aggressive concern. Permanent, good working conditions, excellent trans. State experience, salary expected, and phone number.
ADDRESS Y M 391, TRIBUNE.

PAY ROLL CLERK
Must be good at figures. Work consists mainly of computing rates, and hours worked. Good salary to start. Utah Radio Products Co., 820 Orleans-st.

Positions for Girls and Women

Splendid office opportunities with firm doing essential war work.

Draftswomen
Student Draft'g Tracers
Shop Clerks
Production Chasers
File Clerks
Typists
Stenographers
General Clerks

Applicants with or without experience will qualify.

Cafeteria in building supplies meals at moderate prices. Liberal vacation plan. Convenient to all forms of tranportation. Seven minutes from loop.

Employment office open daily, including Saturdays. Bring birth certificate if possible.

APPLY
AUTOMATIC ELECTRIC COMPANY
1019 West Van Buren-st.
Chicago, Illinois

RECEPTIONIST—Beauty salon; must also know massage. Gra. 7000, call betw. 2-9.

SALESLADIES—Steady and part time; good sal. Apply in person. Open 10 a. m.
Halsted Linen & Baby Shop, 6404 S. Halsted.

SALESGIRL—For bakery; no exp.; gd. pay.
Oak Park Bakery, 904 S. Oak Park-av.

SALESLADIES—READY TO WEAR: by Michigan Ave. Specialty Shop. Must be alert, young, attractive, knowledge of fine merchandise desirable but Michigan Ave. exp. not essential; excellent opportunity; good salary plus comm.; pleasant surroundings; permanent; interviews 9:30 to 11 a. m. or by appointment. Sally K. Greenebaum, Inc.
530 N. Michigan, Superior 3792.

SECRETARY-STENO.
Legal or real estate exp. Excel. oppty. Permanent. Good working cond. $135 per mo. Apply in own handwriting with complete history. Address Y M 337, Tribune.

SECRETARY to business manager—Grant hospital, 25-30 yrs.; requires initiative, ability to meet public, good appearance. Permanent position. Diversey 6400.

SECRETARY—Expd., competent; permanent position, good pay. National organization. Apply in person. L. C. Smith & Corona Typewriter, 301 N. Michigan.

SECRETARY-STENO.—LIFE INSURANCE OFFICE: experienced or beginner; $100 mo. Apply R. 1811, 100 W. Monroe. Mr. Miller.

HELP WANTED—WOMEN.

Stores and Offices.

Secretaries Stenographers Ediphone Oprs.

PERMANENT POSITIONS!

Interesting jobs; excellent working conditions. Starting rates in line with your ability. Rapid advancement for capable people.

Apply Saturday Morning Employment Office, 2d Floor

MONTGOMERY WARD & CO.
618 W. Chicago-av.

Secy.-Steno.—Age 32-40
Near no. side; wholesale women's wear; exp. in sales records and sales minded pref.; splendid opp. in perm. pos. with leader in its field. Give all details first letter. Address P 249, Tribune.

SHORTHAND AND TYPING and general office work. Experd. CANAL 3132 AND ASK FOR J. S. M.

Steno.-Gen. Office Worker
Experienced. Capable of assuming volume important detail for company engaged 100% in war production. Hours 8:30 to 4:30 daily, 8:30 to 12 Saturday. Office located southwest side. Reply must state age, education, experience, past positions and employers. Confidential. Also starting salary.
ADDRESS Y L 382, TRIBUNE.

STENOGRAPHERS
BEGINNING AND EXPERIENCED.
Apply Employment Office, 3d Floor.
MARSHALL FIELD & CO.

STENOGRAPHER
Experienced or beginner, general office. Ediphone, filing, relieve switchboard. Block from loop. $25 week.
ADDRESS Y M 244, TRIBUNE.

Stenographer-Secretary
Knowledge of bookkeeping; small office experience; 5 day week; permanent. Give full particulars.
ADDRESS Y L 309, TRIBUNE.

STENOGRAPHER.
Neat appearance; experienced or an intelligent beginner, to assume charge small La Salle-st. office. Have some knowledge of bookkeeping. Good salary. Permanent position. Call State 1907.

STENOGRAPHER
EXPERIENCED, 22 TO 28 YEARS.
Neat appearance; $25; brokerage firm.
ADDRESS Y L 318, TRIBUNE.

STENOGRAPHER
5 years' experience. State qualifications, references, salary, age, and phone number for interview. Address Y L 226, Tribune.

Steno.-Gen. Office Work
Excellent working conditions; 38-40 hour week; permanent; will consider beginner. Apply 1919 Insurance Exchange.

STENOGRAPHERS — Experienced or inexperienced. Professional organization. Good salary and working conditions. Write necessary particulars.
ADDRESS Y P 426, TRIBUNE.

STENOGRAPHER
Some general office work. Permanent position. Give age, experience and salary exp.
ADDRESS N 537, TRIBUNE.

STENOGRAPHER—SPANISH and ENGLISH dictation; export experience helpful; give all details, education, experience and salary expected.
ADDRESS Y L 409, TRIBUNE.

STENOGRAPHER
Permanent position with old company. Good education and general office exper. essential. Phone for appt. Victory 1300.

STENOGRAPHER-TYPIST
Experienced. Prefer woman over 30. Lecrone Benedict Ways, Inc., 3415 S. LA SALLE-ST.

STENOGRAPHER
Experienced; 40 hr. week or less; no Saturdays or Sundays; nr. stock yards.
ADDRESS Y L 397, TRIBUNE.

STENOGRAPHER
and clerical work, between 18-25; good salary; south side company.
ADDRESS Y M 311, TRIBUNE.

STENOGRAPHER
Knowledge of bookkeeping and switchboard; experienced; small office in loop. Call Central 5716, Mr. Stout.

STENOGRAPHER
3 or more years experience; rapid dictation and typing. Cameron Surgical Specialty Co., 666 W. Division.

STENOGRAPHER with bkkpg. experience—Starting salary $24; 5 day week; vacation with pay; air cond. store.
ADDRESS Y M 314, TRIBUNE.

STENOGRAPHER—6 mos.' to 1 yr. exp.; 5½ day, 40 hr. week; permanent; advancement; pleasant office; conveniently located. Call Superior 2300, Mr. Christiansen.

STENOGRAPHER—Key switchboard operator. Experienced preferred. Near North Side. Fine working conditions.
Address Y L 444, Tribune.

STENOGRAPHER
Apply in person to Mr. Peterson
Chicago Electric Mfg. Co., 6333 W. 65th-st.

STENOGRAPHER—Beginner; salary $90 per month with opportunity for advancement. Reply giving age, education, and general background. Address Y L 311, Tribune.

STENOGRAPHERS. 2—Experienced; good salary; permanent position with excellent chances for advancement. Apply at once.
National Ronsite, 500 W. Lake.

STENOGRAPHER
Capable; large concern; permanent. $25 to start. 847 W. Harrison.

STENOGRAPHER—Expd.; rapid; permanent position. N. SHORE CO., 200 W. ADAMS. SEE MR. KESTLINGER.

STENOGRAPHER, bookkeeper—Young lady, good at figures; ideally located; attractive loop office; $25. Address Z L 562, Tribune.

STENO.—Competent; law office; hrs. 1-9 p. m. A. M. Pallasch, 1146 Noble-st. Arm. 1517.

STENOGRAPHER—For accounting and credit dept.; independent oil jobber; southwest side. Call Mr. Grund, Virginia 2000.

STENOGRAPHER—Beginner; loop firm; permanent position. Address Y M 69, Tribune.

STENOGRAPHER — Young, capable; steady. Delaware 7700.

STENOGRAPHER—Gen. off. work, 5½ days 1 strl office. Rm 885, Merchandise Mart

STENO. and biller—State age, exper., and sal. desired. Address Y M 315, Tribune.

STENOGRAPHER—Bookkeeper exp.; salary $30. E. S. Vihon Co. 816 W. North-av.

STENO.—Gen. office.; some exp.; nr. N. Side. Start $20. Address Y M 365, Tribune.

SWITCHBOARD OPERATOR
Knowledge of typing, filing, and general office exper. necessary. Phone for appt. VICTORY 1300.

SWITCHBOARD OPERATOR—Hotel; short hours, 4 p. m. to 12 p. m.; 6 days. Apply 1330 E. Hyde Park-blvd.

SWITCHBOARD operator—20 to 25 years of age; experienced; steady position; salary $105 per mo. Address X L 560, Tribune.

SWITCHBOARD Operator—One with stenographic experience preferred.
Sanford Ink Co. 846 W. Congress.

SWITCHBOARD operator-typist—Age 18-25; permanent position. Tallman, Robbins & Co., 314 W. Superior. Mr. Harasek.

SWITCHBOARD-typist — Good oppor. State particulars. Address Y M 293, Tribune.

SWITCHBOARD operator and general office work. Apply 4711 W. Lake-st.

TABULATING MACHINE OPERATOR
STENOS.-SECY'S.
POSTING CLERKS
KEY PUNCH OPERATORS
TYPISTS
TIMEKEEPERS

Time and a half for overtime. Splendid working conditions. I. C. transportation to our door.

THE BUDA CO.
HARVEY, ILL.

HELP WANTED—WOMEN.

Stores and Offices.

THE DOUGLAS AIRCRAFT CO., INC.

CHICAGO PLANT

APPLICATIONS Now Being Taken for

KEY PUNCH OPERS.
SENIOR TYPISTS
60 words or better per minute.
STENOGRAPHERS
FILE CLERKS
Only experienced workers will be considered.

DO NOT APPLY IF ENGAGED IN WAR WORK.

Request applications by mail.

Address P. O. Box 6510-A Chicago, Ill.

TYPISTS
18 to 30
Permanent positions in large loop office. Established concern. Good starting salary. Reply in own handwriting, giving education, age, and phone number.

Address Y L 139, Tribune

TYPISTS
For office of wholesale book and stationery house; no exp. req.; excellent working conditions; advancement for those qualified.
A. C. McCLURG CO.
333 E. ONTARIO-ST.

TYPIST
Old established firm located near Madison-st. and Western-av. has opening on billing desk for experienced typist; excellent opportunity for rapid and accurate worker. State full details.
Address Y M 543, Tribune.

TYPIST
EXCEPTIONAL OPPORTUNITY FOR ADVANCEMENT.
FOR ACCURATE, RAPID WORKER. COMBINED MUTUAL CASUALTY CO.
5316 SHERIDAN-ROAD.

TYPIST
Cost dept.; accurate, good at figures; excel. oppor. for one interested in textile designing. $23 to start. Write fully.
ADDRESS Y M 574, TRIBUNE.

TYPIST-EXPER.
desirable; will consider beginner; steadx work; clean, attractive office on Southwest Side. Call Lafayette 2000 for interview.

TYPIST
Permanent position. Old established business. West of loop. State experience and salary wanted. Address Y L 283, Tribune.

TYPIST-CLERK
5 day week; light modern office.
CHICAGO CARTON CO.
4900 S. PAULASKI.

TYPIST & GENL. OFFICE
Exp.; good at figures and knowledge of comptometry. Refs. So. Side steel plant. Address Y M 518, Tribune.

TYPIST
Loop casualty insurance company. Pleasant working conditions. Good opportunity. Address Y M 328, Tribune.

TYPIST
Beginner to type bills of lading and do other clerical wk.; no experience necessary Call Mr. Quinn, Superior 0394.

TYPIST
Globe Furniture & Stationery Co.
Central 4820.

TYPIST and Steno., Swbd., General Office Work—Loop location; permanent. Transportation Field. State experience, salary desired. Address X L 568, Tribune.

TYPIST-CLERK
Young girl. Permanent. Will train. Mid term graduate. Address Y M 283, Tribune.

TYPIST—18 TO 25—FILING
exper., $20 to $25 wk. OVERT PRESS, 5115 S. ASHLAND.

TYPIST—16 to 35; typing invoices and clerical work; permanent; N. W.; write, give age, experience, salary.
ADDRESS Y M 250, TRIBUNE.

TYPIST—Beginner or experienced; insurance office, near N. W. Side. State salary and experience. Day work.
ADDRESS Y M 378, TRIBUNE.

TYPIST—General office work; 41 hour; steady; good opportunity; salary; $22. Calumet 4008.

TYPIST—NO SHORTHAND REQUIRED. Recent graduate preferred. Apply Burton Dixie Corp., 1208 W. Cermak-rd.

TYPISTS—General office experience. Southwest side. Good salary. Call MR. GRUND. VIRGINIA 2000

TYPIST—Beginner; filing; perm.; whse. groc. Fine oppor. Address Y F 356, Tribune.

TYPIST—Exp., perm.; 40 hr. wk.; oppt. advancement. Harry Alter Co., 1728 S. Mich.

TYPIST—General office. No exp. necessary. $23. Address Y L 190, Tribune.

TYPIST and gen. off. work; perm.; state age, sal. exp. Address Y M 575, Tribune.

TYPIST—To address mailing lists. Phone for appointment. Dearborn 2990.

WOMEN
MARRIED OR SINGLE
OPENINGS FOR
PACKERS
PART TIME WORK
Hours 1 P. M. to 6 P. M.

Immediate Discount Privilege

Our employment office will be open Saturday 8 a. m. to Noon

Sears, Roebuck & Co.
Homan & Arthington-st.
ROOM 15
Administration Building

HELP WANTED—WOMEN.

Stores and Offices.

WAR PLANT
DICTAPHONE OPERATOR.
Experienced.
8:30 to 5:00. Five day week.
WARWICK MFG. CORP.,
4640 W Harrison-st.

WOMEN—GIRLS
16 to 45; no exper. necessary; all kinds of work, typing, filing, clerical, for bookkeeping, telephone, and traffic depts. Opportunity to learn life-long trade. Apply Postal Telegraph Cable Co., Room 2361 Field Bldg., 135 S. La Salle.

WOMAN—Between 25 yrs. and 45 yrs. for pay roll work; pay roll and bookkeeping experience desired. Must live north. Apply personally, 1629 Orrington-av., Evanston, between 8:30 a. m.-4 p. m.

WOMEN
for general office work.
Apply 2d floor, 71 S. Lake-street.

YOUNG woman—To assist office manager; mail order exp. preferred; must type. State qualifications and salary requirements, etc.
ADDRESS Y L 305, TRIBUNE.

YOUNG LADY—TO DO LIGHT OFFICE WORK; 5 DAY WEEK; splendid opportu. HYDROX CORP., 415 E. 24TH-ST.

YOUNG LADY FOR OFFICE WORK. APPLY 8:30 A. M. 626 S. CLARK-ST.

Executives and Managers.

COLLEGE GRADUATES
Responsible positions open for young women not over 32 years old. The positions are permanent and for those who expect to stay in industry for a few years.

To qualify you must be a four year college graduate, capable of making decisions and have the ability to get along with people. In exchange we pay you well and offer the facilities and associations of an organization which is a leader in its field.

When replying give the usual information desired plus your interests and school activities.

Address Y G 596, Tribune

EXPERIENCED MANAGER—For fur and storage departments wanted by outstanding Women's Specialty Shop in Ann Arbor, Michigan. Attractive compensation. Apply JACOBSON'S, Jackson, Michigan.

Professions and Trades.

ARMY AIRCRAFT INSTRUMENTS
Girls—Essential War Work
Under 30 yrs. of age; artistic ability; average $30. 712 S. Federal-st., 9th fl.

ARTISTS
Talented artists for copying fine water color paintings; men or women; also artists for decorating plaster figures. Only interested in real sincere people who want steady employment with a fine firm of 15 years' standing. No job jumpers wanted. Finest working conditions. Call Frederick Cooper. Plaza 4741.

ASSEMBLERS
EXPERIENCED ON DELICATE MECHANICAL WORK. GOOD WORKING CONDITIONS. DEFENSE PLANT. NEAR NORTH SIDE. CONVENIENT TO L AND SURFACE LINES.
W. M. WELCH MFG. CO.
1515 SEDGWICK.

ASSEMBLERS
Girls and women for light assembly on optical products. Clean, interesting defense work. See Mr. Jones, 2300 Warren-blvd.

ASSEMBLERS
Girls, 18 to 25, with good vision. Day work in clean air conditioned plant. Light, pleasant work. 5622 Bloomingdale-av.

ASSEMBLY, wiring, and instrument repair—Also misc. factory help; permanent jobs; defense plant; overtime. Associated Research, Inc., 431 S. Dearborn-street.

ASSEMBLERS—On meter movements. Exp. preferred. Good working conditions and pay. War work. 847 W. Harrison.

BEAUTY OPERATOR.
All around; $27.50 and comm.; 5 day wk.
JO'S BEAUTY SALON.
1116 Westgate, Oak Park. Village 6753.

BEAUTY operator—Good opportunity for Al operator. Shop located at Great Lakes Naval station. Highest salary and comm. Call Lake Forest 345.

BEAUTY OPERATOR
WAAC Beauty Shop.
Apply at Fort Sheridan.

BEAUTICIAN—40 hr. wk.; paid vacation. Steady. 4307 W. 63d. Portsmouth 7878.

BEAUTY operator—Excellent salary and com. Expd., all around Midway 2060.

BEAUTY operator—All around; full or part time; sal. and comm. Tegtmeier, Tri. 8420.

BEAUTY operators—All; steady; $25 and comm. Goussett's, 1157 E. 47th. Ken. 4214.

BEAUTY oper.—Expd.; good hours and sal. Call Sun., 11-4. 438 Diversey. Wel. 9070.

BEAUTY OPERATOR.
Y. M. C. A. HOTEL. 826 S. WABASH.

BEAUTY oper.—Expd.; short hrs.; male or female. 636 Church-st. University 1511.

BEAUTY operator—Expd.; steady; 42 hr., $25. 1734 Greenleaf, Briargate 2820.

BEAUTY operators—Exp.; all around; $24 and comm. Expd., Store, 3001 Irving Pk.-rd.

BEAUTY operator—Expd.; steady; good salary and comm. 3102 N. California-av.

BEAUTY operators—Expd. all around; good salary. Austin 4208.

BEAUTY operator—Good salary and comm.; gd. hrs. 108 N. State., Rm. 410. Des. 0066.

BEAUTY ops.—3; full or part time, for 2746 N. Clark, or N. W. side. Bel. 6751.

BEAUTY operator—All around; sdy. wk.; gd. pay. 4047 Lincoln. Lat. 0021.

BEAUTY operator—Exp. Loop shop; top wages; 5 day wk. 209 S. State, Rm. 800.

BEAUTY operators—All around; steady; 5 days; good sal. and room. 3613 Broadway.

BINDERY GIRLS
18 to 45 years. Machine and table work. Pleasant working conditions. Convenient to transportation. Bring birth certificate. Apply employment office, 465 W. Cermak-road, 8 a. m.

THE CUNEO PRESS

BINDERY GIRLS—EXP.
Must know how to jog paper. Nite work. Steady; 40 hrs. and overtime. Wessel Co., 468 E. 30TH.

CANDY WRAPPERS
Girls wanted, 18-35 years, for day work, 7 a. m. to 3; for night work, 4 p. m. to 12:30; to wrap and pack candy. Steady work; good wages; no experience necessary.
1013 N. CICERO

CHOCOLATE DIPPERS
AND STRINGERS. FOR DAY AND EVE. WORK. GD. SAL.; STEADY POSITIONS. DUTCH MILL CANDIES, 2222 Diversey.

CRACKER PACKERS
EXPERIENCED.
Consolidated Biscuit Co., 1465 W. 37th-st.

Cylinder Press Feeders
and pickers; exper. folding cartons, printing and cutting. See Mr. Reinbold. 4343 S. Ashland.

DEFENSE PLANT
RADIO
LINE WIRERS
SOLDERERS
EXPERIENCED.
WARWICK MFG. CORP.
4640 W. HARRISON-ST.

Drill Press Operators
and
General Factory Work
Defense Plant—Nights
EICOR, INC., 1501 Congress

DRUG CHECKERS, PICKERS, PACKERS
Wholesale house exper. preferred but not essential; attractive salary.
Call Boulevard 5700, Mr. Abt.

EGG BREAKERS—EXPERIENCED. APPLY S. K. PRODUCE CO. 565 FULTON.

ENVELOPE machine operators—Rotary and plunger; 47 hour week; steady. Garden City Envelope Co., 2733 W. Van Buren.

EXPD. Operators—Ladies dresses. Apply 1300 Milwaukee-av., 3rd floor.

HELP WANTED—WOMEN.

Professions and Trades.

DEFENSE PLANT
5 MILES WEST OF CHICAGO'S LOOP WITH THE BEST TRANSPORTATION FACILITIES
NEEDS
100 WOMEN

Each day to train for machine operators, assemblers, inspectors, and factory workers. Also experienced machine operators of all kinds wanted.

Decide now to do your part in the war effort.

PHONE
RANDOLPH 9035
OR STATE 4992
FOR PARTICULARS

Electrical Engineering Concern
Desire a female draftsman for both drafting and filing work in laboratory. Give details and your photo in letter.
ADDRESS Y L 297, TRIBUNE.

FACTORY girls—18-35 pref.; living S. W. side; start $23.40; 48 hour week; opportunity for steady factory work and advancement. Give phone, address, age, height, weight, prev. exp., education. Write A. M. Works, Clearing P. O., Chicago.

FACTORY girls—Light factory; no exp. necessary; overtime. 416 N. May-st.

FACTORY work—Light; 2 girls; no experience necessary. 622 W. Lake-st., 3d fl.

FORELADY
Capable of managing 2 flat work and 3 handkerchief ironers. Must be able to train and supervise 28 girls; $35 per week to start. Give full particulars.
Address Y M 563, Tribune.

FORELADY — Experienced handling sewing and inspection operations on government work; steady position in city. Write full experience for interview.
ADDRESS Y L 561, TRIBUNE.

FORELADY—For china decorating factory. No exp. in this line but must be exper. in handling factory help; exc. salary to start. 2715 Archer-av.

FORHLADY—Exp in laundry; to take charge of finish dept. Very gd. pay. 5409 W. Lake.

GIRLS AND WOMEN MARRIED AND SINGLE 17 TO 40 YEARS
IMPORTANT AND INTERESTING WAR WORK. GD. STARTING WAGE; STEADY INCREASES AND BONUS. EXCELLENT POSSIBILITIES FOR ADVANCEMENT. FINE WORKING CONDITIONS. GOOD TRANSPORTATION.
BRING BIRTH CERTIFICATE.
Hamilton Industries
1319 S. MICHIGAN. 7TH FLOOR.

Girls or Women
18 TO 40
FOR DAY WORK
100% War Production
Previous machine shop experience desired but not necessary. Must be citizens. Address Y L 397, Tribune.

GIRLS—WOMEN
STEADY EMPLOYMENT
Light Factory Work
Radio Experience Preferred
Standard Coil Products
4910 Bloomingdale-av.

GIRLS
Experience Unnecessary
STEADY JOBS UNDER IDEAL WORKING CONDITIONS.
LIGHT FACTORY WORK.
HARLICH MFG. CO.
1417 W. JACKSON.

GIRLS
Essential War Work
With some artistic ability and interested in doing your part in war effort by creative interesting work. Average $30.
712 S. FEDERAL-ST. 9TH FLOOR.

Girls—Inspection Work
If you are sincere and really want to learn inspection work for war production and to operate machines and living west of Wentworth-av., apply in person at 320 W. 27th-st. between the hours of 7 and 9:30 p. m.
Day or Nite work.

GIRLS
18 YEARS AND OVER.
Factory work; good working conditions; rest periods; cafeteria, smoking rooms.
NATIONAL BISCUIT CO.
1018 WASHINGTON-BLVD.

GIRLS—COLORED
for laundry work; exp. not necessary; hours 7:30 a. m.-4 p. m.; steady employment during and after the war; 50% of our day girls in our employ 10-15 years.
EDGEWATER LAUNDRY, 5541 Broadway.

GIRLS—WHITE
We pay $23 per week during a school training course of 5 days a week and then a substantial increase when you start work in our factory.
CARBIDE TOOL CO., 816 N. Kostner-av.

GIRLS
Excel. opp. to learn operations of power sewing machines. Prepare yourself to earn high wages and bonus in defense work.
PROTECTION PRODUCTS CO.
615 N. ABERDEEN. 4TH FLOOR.

GIRLS AND WOMEN
Order pickers for nice, clean work on paper novelties; pleasant surroundings; white; no experience necessary.
240 E. ONTARIO-ST.

GIRLS
for light factory work. Experienced on drill press and milling machines; 100% defense work. 3231 W. Lake-st.

GIRLS and women—For light factory work. Day or night shift. Excellent pay and good working conditions. Apply
DEWEY PRODUCTS, INC.,
2251 N. KNOX-AV.

GIRLS
FULL TIME. LIGHT FACTORY WORK.
8339 W. LAKE-STREET.

GIRLS—WHITE
Light, clean factory work; good working cond. Day, night. Overtime. 4334 W. 5th-av.

GIRLS—WOMEN
Light factory work. 100% defense; exp. not nec. 5½ day wk. 1846 S. Kilbourn.

GIRLS—To learn trade; light bindery work. We pay while you learn good trade. Rapid advancement.
Plastic Binding Corp., 732 South Sherman.

GIRLS
Experienced in setup paper box factory. Congress Paper Box Co., 210 N. Wolcott.

GIRLS—For all types of bindery work; stitchers, gatherers, jogsers; steady work. The Webb-Linn Prtg. Co., 511 S. Sangamon.

GIRLS AND WOMEN—Young; light factory work; day or night shift. Report ready to work. G. & CO., 2309 Archer-av.

GIRLS—To learn folding towels, wrapping bundles, pressing in linen supply laundry. Good wages. 849 N. Franklin.

GIRL—To learn radium application; steady work; rapid advancement to right girl. Rm. 303 Hayworth Bldg., 29 E. Madison.

GIRLS—For light factory work; steady employment. Sanford Ink Co., 846 W. Congress.

GIRLS—For packing candy; no experience necessary. 612 N. Orleans, 2d floor.

GIRLS—(3), to do light packing. Steady employ't. E. L. Marder Co., 754 W. Lexington.

GIRLS for light factory work. Apply 4225 W. Lake-st. Ask for Frank Porth.

HELP WANTED—WOMEN.

Professions and Trades.

GIRLS AND WOMEN
18 to 40
Top Rates
Semi-Skilled Work
We Train You
10% Bonus for Night Work
Day and Night Hours
Excellent Working Conditions
Paid Rest Periods
Good Transportation—All Lines to Cicero and Lake-st.

E. J. BRACH & SONS
4656 W. KINZIE-ST.

GLOVE MAKERS—
Experienced on work and dress gloves; also experienced power machine operator; steady work; apply at once. Midwest Glove Co., 1744 N. Damen.

HAND embroiderers—To work in daylight factory in the loop. Give age, exp., and ref. in reply. Address Y M 462, Tribune.

HIGH SCHOOL GIRLS
Inspection work. If you are sincere and really want to learn inspection work for war production and to operate machines and living west of Wentworth-av., apply in person at 320 W. 27th-st., between the hours of 7 and 9 p. m.
Working hours, 4:30 p. m. to midnite.

HIGH SCHOOL GIRLS
To work after school packing candy; steady work; good salary.
DUTCH MILL CANDIES. 2222 Diversey.

HIGH SCHOOL TEACHERS.
Two teachers, teaching hours in 1 or more music, history, Spanish. $150 per month. Orland Park, Ill., High school.

INSTRUCTION in charcoal fig. drawing, several evenings a wk. by qualified student. Phone Sat. p. m., Del. 0161.

JOB ANALYST
Large industrial concern engaged in war work needs technically trained women with experience in industrial engineering on job analysis, preferably college graduate or equivalent. In reply, state age, qualifications and experience. If you are now employed by a war contractor do not reply.
Address Y L 265, Tribune

LAUNDRY
Women for small, well equipped laundry. Uniforms and towels only. Agreeable hours and working conditions. Top starting salaries. Interviews 9 a. m. to 11 a. m.
THE MARQUIS COMPANY
2653 MONTROSE-AVENUE.

LAUNDRY—Collar and cuff press operator; also shirt finisher; expd., or will teach. Argyle Laundry, 5416 N. Kedzie.

LAUNDRY marker and sorter on wearing apparel; light work. Apply 1529 N. Wells. Moh. 6336.

LAUNDRY girl—To work on body ironer; steady. Apply 1529 N. Wells. Moh. 6336.

LAUNDRY help—Exper. not necessary. Ft. Dearborn Laundry, 117 W. Van Buren.

LIGHT factory work—In planing mill. See Mr. Vesecky, Hines Lumber Co., 2431 S. Wolcott-st. Take Blue Isl.-av. car to Wolcott, walk ½ blk So. to yard.

LIGHT factory work—Small wood parts; north side plant; 41c per hr.; no exper necessary. Address Y L 323, Tribune.

MANGLE and shirt operators—White or colored; top wages; excellent oppor. for good help; don't pass up this chance to better yourself. FIDELITY LAUNDRY, 4868 N. Clark-street.

MANICURIST—Expd.; for barber shop. Guar. $15 week and comm. Canal 8837.

MANICURIST [2]—Young; exp.; steady wk Strader Beauty Salon, 135 S. La Salle.

MANICURIST—For prominent club in loop. 10 N. Dearborn. State 9474.

MANICURIST—$35 and comm. Miller's Beauty Salon, 6310 N. Western. Bri. 7400.

MILLINERY mkr.—Capable; sales exp.; steady; good salary. Address P 180, Tribune.

NURSES or attendants—White; for mental cases; private sanitarium; 8 hour duty. Call Wilmette 1602 before 5 p. m.

NURSE—Pract. or undergrad.; conval. home; good salary; maintenance. Oak. 5830.

OPERATORS
100% GOVERNMENT WORK
Single needle operators; good piece work rates plus bonus plan; steady work all year.
Protection Products Co.
615 N. Aberdeen 4th Floor

OPERATORS
With some experience on gloves. Day or evening shift. Good pay. War work.
1319 S. Michigan, 5th Flr.

OPERATORS
Sewing machine; experienced only; colored preferred. We pay highest wages on piece work. You can earn from $16-$30 per week. Minimum wages guaranteed. Bonuses and paid vacations. Ben Greenberg and Brothers, 2911 S. La Salle, 3d floor.

OPERATORS
Expd. on single needle binding, 2 needle hemmers and merrow machine on rayon. Our expd. operators earn from $25 to $35 wk. Bonus and vacation with pay. Clean daylight shop. Ideal working conditions. Philip S. Bloom Co., 520 S. Franklin, 9th fl.

Operators—Wash Dresses
Experienced single needle and special operators can earn top wages; good working conditions; steady; extra pay for overtime.
404 S. RACINE.

Operators—Wash Dresses
Experienced single needle; excel. working conditions; top wages; new management. See Connie, 412 S. Wells-st., 7th floor.

OPERATORS—Experienced on power sewing machines. Can make over $25 per week and overtime. Night or day shift.
4TH FLOOR 624 W. ADAMS.

OPERATORS—WHITE
6 single needle operators. 55c hour.
21 E. Hubbard. 6th Floor.

OPERATORS
Women-Girls on ladies' pinafore aprons. Sixty wk. Lenore Garments, 1020 W. Adams.

OPERATORS—Expd. on power machines, to work on silk dresses. Call in person.
M. GLIEBERMAN, 310 W. Jackson.

OPERATORS—Expd.; hemming or binding. SANI MODE 211 S. DES PLAINES.

OPERATORS—Colored wash dresses; steady; exp. only. 913 W. Roosevelt-rd., 4th fl.

OPERATORS—Slip covers. Steady. Highest wages. Fabric Service, 1400 W. Adams.

ORDER PICKERS.
Wholesale drug house. Permanent positions. 800 S. Kedzie, 2d floor. Kedz

HELP WANTED—WOMEN.

Continued from preceding page.

Household Help.

General Housework

35-45; small family; ideal conditions; comfortable private room and bath; an exceptional opportunity for a perm. position; Wheaton. Give refs. and exper. in reply. Address X L 579, Tribune.

GENERAL—Light hswk.; 3 adults in family; no laundry, very easy job; cleanliness essential; priv. rm., phone and bath; ability to drive car desirable but not necessary; good wages. Write MRS. CHARLES E. ANTWOOD, 140 PARK-LANE, STONEGATE, ARLINGTON HEIGHTS, ILL.

GENERAL HSWK.

White; no laundry; 4 in family; small house near Indian Hill station; $18-$20. Phone Winnetka 2385, reverse charges.

GENERAL HOUSEWORK

For home in Lincolnwood; no cooking; own room; pleasant surroundings. Apply 900 W. NORTH-AV. 2D FLOOR.

GENL. maid, good cook—To go to Arizona for 3 mos. 6d sal. Permanent pos. if satisfactory. Sup. 3325 before 11 a. m.

GENL. hswk., plain cookine—No ldry.; no winds.; stay; own rm., bath, $16 plus $100 war bond annually; 3 in fam. Bri. 9636.

GEN. hswk.—No cooking; no laundry. Stay or go. Good pay. Shgldrake 6911.

GEN. HSWK.—18-35; no windows; pers. laundry; 1 child; own rm.; stay; $12. Key. 0663.

GENL. HOUSEWORK—Midaged interested in good home—family. Phone Wilmette 821.

GEN. hswk., cook—2 child.; no ldry.; own rm., bath, radio. Wilmette 6150, rev. chgs.

GEN. hswk.—3 adults. Personal lndry. Many conveniences. $12. Armitage 6786.

GENL. hswk.—2 adults, 1 child. Stay. Extra evenings off. $18 start. Saginaw 7484.

GIRL—General housework, cooking, personal lndry.; no windows; own rm.-bath; 1 schl. child; stay; refs.; $17. Plaza 3106.

GIRL—GENL. HSWK.; room and bath; no washing. W. S. Broude, 715 Michigan, Evanston. University 8041.

GIRL—Competent complete charge; couple employed; 2 children; stay; good salary. Winnetka 3083 aft. 7 p. m. or all day Sun.

GIRL—4½ rm. apt., stay or go; help care 2 small girls; no ldrs. Ambassador 3498.

GIRL—Capable; exp.; white; own room, bath, radio; extra eves. off.; $14. Lak. 6126.

GIRL—Genl. hswk.; cong. surroundings; 5½ days; $15; references. Lon. 4293.

GIRL—White; to assist in general hswk.; no laundry; 2 adults; wages, $15. Lon. 8569.

GIRL for genl. hswk.—Good wages; small family; full or part time. Drexel 9278.

GIRL—Genl. hswk.; own room, bath; no ldry. Infant 2 mos. Graceland 9751.

GIRL—Lght. hswk.; pers. ldry.; lgt. cooking; 1 school girl; stay; $18. Village 3331.

GIRL—White; gen. hswk.; 2 adults; good home; own rm. Nev. 3484.

HOUSEKEEPER—25-45; capable, general hswk.; cooking; part care of 8 mo. baby and 7 yr. old; no heavy cleaning; woman weekly; stay; $25. 5427 Hyde Park-blvd., 2d apt. Plaza 2240.

HOUSEKEEPERS—Several, white or colored; stay or go; permanent work; excellent opp.; good pay. Call weekdays, Jewish Children's Bureau, 130 N. Wells. Rm. 741.

HOUSEKEEPER—For modern farm home of adults. Offer good permanent home with pay. Lake region.
Address Y L 189, Tribune.

HSKPR.—Cple, empl., boy 6 years; gd. home, wages; stay. Belmont 6691.

HOUSEWORK—Light; middle aged woman; stay; no cooking; no laundry. Ind. 4407.

LIGHT HOUSEWORK

In modern apartment. No washing, no window cleaning. Own room, bath and radio. White. Stay. Good salary. Near Lincoln Park. Bittersweet 9440.

MAID, 2D—Country home; 4 in family; no laundry; transportation supplied; must be over 30; $18 week. Write P. O. Box 467, St. Charles, Ill., or call Mansfield 6446, between 12 noon and 1 p. m.

MAID, COLORED

For small hotel; 38 hrs. per week, in loop. Call Wabash 0214 after 12 Noon.

MAID—Gen. hswk.; cooking exp.; city refs.; no laundry; own rm.-bath-radio; 2 in family; exc. wages. Call Glencoe 551.

MAID—5½ day wk.; adult fam.; per. laun.; pleasant surroundings; gd. sal. Hof. 3337.

MAID—White, to help with chamber work; 8 a. m.-4 p. m.; 5 days; $15. 4100 Cermak.

MAID—For rmg. hse.; no obj. to husband; pay $25 mo. and 1 rm. kit. 4655 Kenmore.

Nursemd.—Wh. Nr. N. S. $25.
Address X L 557, Tribune.

NURSE—Experienced prac. for elderly person; assist hswk.; stay. Triangle 2774.

NURSEMAID—2 children, 3-7 yrs.; other help; own rm. and bath; rd. wages. Fal.9362

NURSEMAID — EXPD.; OWN RM., BATH, RADIO. EXC. SALARY. LAK. 5012.

WOMAN or girl—Gen. hswk., pl. cook, pers. ldry., assist 2 childn.; stay; rd. home; $18. $20. Friedman, 3300 Lake Shore. Lak.2133

WOMAN—Mid. aged, dishwashing, light cleaning. Boarding home. $10 wk. Gra. 9125.

WOMAN—Elderly, white; genl. hswk.; no ldry.; help invalid; 2 adults. Pen. 2921.

WOMAN—Elderly, care of child; employed couple. Call after 6 p. m., Dor. 9146.

WOMAN—White; go; no Sun. or holiday; $12 a week; sml. apt.; lite hswk. Bri. 3314.

WOMAN—Mid. age; gen. hswk.; 8 hr. day; go; no Sun.; $16 wk. 6239 Blackstone.

WOMAN for maid work in rooming house. Kitnt. apt. and salary. 5101 Kenmore.

$20

Genl. hswk.; white; pl. cook.; no ldry.; own rm., bath; 3 in family. Wilmette 6420.

THE TRIBUNE OFFERS SPECIAL LOW rates to persons advertising for positions. For further information stop at Want Ad office, Madison and Dearborn streets, or in the lobby of Tribune Tower.

Couples.

COOK — Manage convl. home; man—serve tray meals. $150 mo.; stay. Gra. 9123.

COUPLE WANTED—WHITE

Capable, dependable middle aged couple for country home near Wayne. Man outside, garden, poultry, horses, and cow. Wife, cook and housework. References required. Address X L 571, Tribune.

COUPLE—Convalescent home. Waukegan, Ill. Mid. aged. Kitchen wk. $130 mo. and lodging. Address Y M 452, Tribune.

COUPLE—Maintenance, maid. Good sal. 2 rm. apt. 1450 E. 54th-st. Pair. 10516.

COUPLE—General farm work. Cooking. Sml. family. Call Elmhurst 3017.

COUPLE—Expd., for small home; 4 adults; good cook. Highland Pk. 1623. Sta. 8261.

COUPLE—Colored; exp.; with ref.; rooming house; gd. sal. 847 Lakeside. Edg. 1488.

CPLE. or sgle. man—Exp. gen. maintenance ck.; mod. country home nr. Chgo. Pla. 8738.

MAID—Houseman, experienced; small hotel. $100 mo. and apt. Longbeach 2722.

Clubs, Hotels, and Restaurants.

BUS GIRL—Col., exp., meals and uniforms furn. Triangle Restaurant, 225 S. Wabash.

CANDY saleslad.es—Full and part time. Permanent; good salary.
HUYLER'S, 917 N. MICHIGAN.

COOK—Expd.; hrs. 6 a. m. to 3; no Sun. or holid.; gd. sal. 4317 S. Racine, May's Lunch.

COOK—Expd.; short hours; good pay.
M. Meyer, 338 S. Halsted.

COOK—Hamburger and lunch room; $25 a wk. 2533 Milwaukee. Call aft. 12:30 Sat.

COUNTER GIRLS

No experience necessary; to work 8 hours a day with Sundays off; good hours and pay; 3 meals, uniforms furnished and laundered. Apply Miss Fitts, 9 a. m. to 11 a. m., or 2 p. m. to 5 p. m.
HARDING'S, 21 S. Wabash

COUNTER girls—Meals and uniforms furn. Cooper Cafeteria, 58 W. Washington.

COUPLE—TO COOK IN RESTAURANT. $200 MO., ROOM AND BOARD.
ADDRESS Y L 231, TRIBUNE.

DINNER WAITRESSES

For finest coffee shop in the loop; $1.25 and meal. Apply
PALMER HOUSE, Personnel Dept.

DISHWASHER—Wanted; after 12 noon. Hot-N-Tot Barbeque, 3926 Broadway.

DISHWASHER—GOOD SALARY AND MEALS. 6018 W. NORTH-AV.

ELEVATOR girl—Exper. not necessary. Apply Planters Hotel, 19 N. Clark-street.

ELEVATOR girl—Colored. Size 16. Shore Crest Hotel, 420 Wrightwood.

FOOD CHECKER

No experience necessary; we will train. White; 18 to 35 years of age. Must be alert, quick, and neat. Good pay; meals and uniforms furnished. No Sundays.
HARDING'S, 21 S. Wabash

FOOD checker—$15 wk., meals; hrs. 4 to 11 p. m.; exp. unnec. L'Aiglon, 22 E. Ontario.

FOUNTAIN waitresses — Expd.; good hours, pay, tips, meals, uniforms.
WINDERMERE PHARMACY
1636 E. 56th-st. Hyde Park 4334.

FOUNTAIN HELP

Assistant manager or second girl. Good salary. Meals and uniforms furnished. F. W. Woolworth Co., 3258 W. Madison. Ked.2024

FOUNT. girls—Gd. pay; day or nite work. No Sun. Includes meals and unif. Cra. 5540.

GIRLS OR WOMEN

to operate soda fountain and luncheonette unit. Should have knowledge of cooking and understand profit operation. Good starting salary plus bonus for department managers and opportunity for advancement. No Sundays or evenings. Apply 1 N. Pulaski, Room 501, Miss Klein.

GIRLS—For counter and fountain work; top salary; all meals and uniforms; no Sunday.
CHICAGO HEALTH FOOD CENTER.
19 E. Van Buren.

GIRL—For dining room in small sanitarium; no exp. needed; sal., room, board, laundry; nice surroundings. Wilmette 1662.

HELP WANTED—WOMEN.

Clubs, Hotels, and Restaurants.

GIRLS—COLORED.
25 to 30; to work in sandwich shop. Must be fast and have some bus. experience. Good starting salary, plus meals; uniforms free. Apply 308 East 63d-street.

GIRL—Experienced for sandwich making. 3456 S. Halsted.

HOSTESS—NIGHT WORK.
Corner House Restaurant, Ohio and Rush.

HOTEL—Assistant housekeeper, pleasant, permanent position for capable woman. Apply 1550 East 63d-street.

HOTEL maids—Experienced. Colored women. Good pay. Apply 1550 East 63d-st.

HOTEL CLERK

Age 25-40; expd.; must know switchboard. CREST HOTEL, 6724 Stony Island-av.

HOTEL MAIDS—White; $70 month; desirable working conditions. Poinsettia Hotel, 5528 Hyde Park-blvd.

HOTEL CLERK—Relief; 5 to 10 p.m.; must know switchboard. Nevada 1450.

HOTEL MAID—COLORED.
GREENVIEW HOTEL 6234 S. GREEN.

HOTEL MAID.
420 WRIGHTWOOD. Shore Crest Hotel.

HOTEL inspectress—Expd.; good salary. Call Mrs. Williams, Superior 4200.

HOUSEMOTHER and cook—For 17 girls. Private room and bath. Call eves. or Sat. or Sunday. Delaware 0450.

MAIDS—White; good salary. Pleasant working conditions. Apply Mrs. Wood, GEORGIAN HOTEL, 422 DAVIS-ST., EVANSTON, GREENLEAF 4100.

MAIDS.
Hotel exper.; steady work; good pay. Belle Shore Apts., 1062 Bryn Mawr. Lon. 2133.

MAIDS—White; hotel experience; 8 hrs. day, 6 day wk. $62.50 to start; nonunion; Apply hskpr., 1545 E. 60th-st. Dor. 4300.

MAID—Col.; 8 hrs.; no Sun.; union scale. Call mgr. Astra Apt. Hotel, Lon. 8060.

MAID—Colored; small hotel; no exper. necessary; $52.50 month. 4875 Magnolia.

MAIDS—White or colored; $70 a month. SOVEREIGN HOTEL, 6200 KENMORE.

MAIDS—White; gen. cleaning; no age limit. Edgewater Beach Apts. Longbeach 8500.

MAIDS—White; exp. Apply timekeeper's ofc. Edgewater Beach Hotel, 5349 Sheridan-rd.

NIGHT clerk—Switchbd.; 12 mid. to 8 a. m.; no Sun.; $65. Address J B 442, Tribune.

OPPORTUNITY AT WHITE TOWER.
Hamburger Shops for NEAT, ABOVE AVERAGE WOMEN, 20 to 45; good starting salary. Apply mornings, 422 E. Grand-av.

PASTRY COOK

Expd. in all types of pastry,
THE FAIR
STATE, ADAMS AND DEARBORN.
EMPLOYMENT OFFICE, 9TH FLOOR.

SODA girl—Apply Edgewater Beach Hotel Drug Store, 5349 Sheridan-rd.

STEAM Table Girls and Tray Girls—White. Ravenswood Hospital, 1931 Wilson-av.

SWITCHBOARD OPERATOR

Apply Georgian hotel, 422 Davis-st., Evanston. GREENLEAF 4100.

SWITCHBOARD and front office girl—For South Side hotel. Must be expd. $100.
ADDRESS Y F 371, TRIBUNE.

SWITCHBOARD and cler. work.—Hotel exp.; steady work; good pay. Belle Shore Apts, 1062 Bryn Mawr. Lon. 2133.

WAITRESSES
FOUNTAIN GIRLS

Openings for women with above experience. Good hours. Good salary.
Apply Employment Office
4th Floor
9:30 a. m. Until Noon
WIEBOLDT'S
Ashland-Monroe-Ogden

WAITRESSES

Guaranteed weekly income, $20; meals and uniforms furnished. Experience unnecessary. Full pay while learning. Higher starting salary guarantees for exper. girls Apply any weekday, 11 a. m. to 8 p. m.
COOLEY'S CUPBOARD.
1511 Chicago-av. or 505 Main-st., Evanston.

WAITRESSES
and
CASHIER

Loop restaurant; uniforms and meals furnished. Apply Mr. Riley, Helsing's Restaurant, 57 E. Adams-st.

WAITRESSES

Short hours; uniforms furnished. Good wages and tips. Half days Saturday and no Sundays.
MERCHANDISE MART COFFEE SHOP.
HENRICI'S.

WAITRESSES

Experienced, to work in large loop restaurant. Good wages, uniforms, and meals furnished. Apply
Triangle Restaurant, 194 W. Randolph.

WAITRESS
FOUNTAIN GIRL

Straight shifts. Uniforms furnished. Meals. Good pay. 1201 N. Clark, Mr. Bailey.

WAITRESS

Experienced; high type clientele; good salary, tips, and meals. Apply 155 N. Clark, Room 200. Office of CROYDON DRUG CO.

WAITRESSES

Experienced for our terrace dining room and coffee shop. Apply Mrs. Martin.
HELSING'S, 55 W. WASHINGTON.

WAITRESSES

Long or short hours; big tips; good pay.
BLOCK'S RESTAURANT, 116 E. Cermak.

WAITRESSES.
Experienced; uniforms and meals furnished.
TRIANGLE RESTAURANT.
119 South Clark.

WAITRESS—Expd. only; days; permanent position; uniform furnished; average $30-$40. Apply Pere Marquette Restaurant, 6258 S. Western.

WAITRESSES—Long & short hours. No Sun. or holidays, 160 N. La Salle-st., entrance through lobby.

WAITRESSES—Nights. [2.] No exper. nec. Meals and uniforms furnished. Apply Triangle Restaurant, 307 S. Clark-st.

WAITRESS — Exper. for small restaurant; breakfast and lunch only; no nites or Sundays; good pay. Haymarket 9121.

WAITRESSES—Nights; steady employment; good pay and good tips. James Isbell Restaurant, 1063 Bryn Mawr.

WAITRESS—White, expd., good sal., uniforms furn. Jack Spratt, 1237 E. 47th-st.

WAITRESSES—Clean cut, with experience. Triangle Restaurant, 171 W. Madison.

WAITRESS—EXPERIENCED. APPLY AFTER 4 P. M., 901 RUSH-ST.

WAITRESS—Counter; neat and exp.; 6 days, $16 and meals. 947 Wilson.

WAITRESSES—Colored; exp.; meals, uniforms, tips, $50 mo. Cal. 5540, Ext. 507.

WAITRESSES—Col.; $50 and meals. St. Luke's Hospital, 1440 Indiana.

WAITRESSES—AT ONCE.
No Sundays. Good sal. 606 W. Van Buren.

WAITRESS—6 days, 8 hours. No Sunday. Cascade, 3825 W. Madison.

WAITRESSES—Exper. not nec.; 30c hour. Triangle Restaurant, 225 S. Wabash.

WAITRESSES—Light work: 5:30 p.m.-2 a.m. Wallace System, 3361 W. Madison.

WAITRESS—Experienced; days; no Sunday. Dealworth Restaurant, 954 W. Randolph.

WAITRESSES—Exp.; about $30, incl. tips, meals. Jolly Chef, 4748 Broadway.

WAITRESSES—Days. Apply after 8 a. m. Piccaninny Barbecue, 3801 W. Madison.

Saleswomen.

SELL BIRTHDAY, EVERYDAY CARDS. Big commission. Grogan Co., 30 E. Adams.

CARRY complete fast selling line of white goods. Comm. Inquire 126 N. Wells.

DRESSES, hosiery, and lingerie on consignment. Gramont Dress, 6 W. Rand. Comm.

Nurses' Registries.

GRADUATES, undergraduates—At once. Chgo. Reg. for Nurses, 2818 Cambridge. Gra. 0202

Miscellaneous.

GIRLS

for general factory work. Inspection, packing, etc. 100% defense work.
3256 MILWAUKEE-AV.

EMPL. or school person or eld. woman—Stay 3 eves., for large light rm. and bath with board for doing dinner dishes; small salary of add. help. Good home. Kenwood 4362.

TRAY GIRLS—White; ages 17 to 45; experience not necessary; $65 and meals; uniforms furnished; split shift; south side hospital. Address Y M 433, Tribune.

GIRLS—17 OR OVER

Run errands in dress factory; perm. Also sorting girls; no exp. Mdse. Mart, Rm. 734.

Bindery Girls—No Experience

We will pay while we teach.
Prile, Ovel & Co., 554 W. Adams-st.

WAITRESS FOR BOWLING ALLEY.
Apply today, 1777 Howard.

NURSES—Children's nursery; gd. salary; rm., board laundry; day work; pers. Roc. 9300.

GENERAL maid—For Scandinavian institution, 6016 Nina-av. Newcastle 3010.

THEATRE ushers—Full or part time. Age 16 to 22. Apply today, 4847 Milwaukee-av.

GIRLS—To work in toy factory; steady. Woodburn Mfg., 540 N. Western.

FEEDERS, folders, shakers, and sorters for laundry, 7930 S. Racine-avenue.

HELP WANTED—WOMEN.

Miscellaneous.

SMALL Defense Parts

PERMANENT
TOP WAGES
See Letto
Paragon Die Casting Co.
5851 W. Dickens-av.

GIRLS

AGE 17 TO 30
For work on the midnight shift, 12 midnight to 8 a. m. Good pay plus opportunity for weekly bonus.
R. R. DONNELLEY
& SONS COMPANY
2117 Calumet-avenue

MARRIED or single women—Previous collection or saleswork helpful, but not necessary; between the ages of 23 and 40, to handle collection and investigation work; self-reliance and aggressiveness essential; auto necessary; position permanent; car allowance plus good starting salary; plenty of chance to increase income for the person who qualifies. For interview, call at Rm. 208, 4803 Lincoln-av. Ask for Mr. Burch, or 4013 Milwaukee-av., Rm. 307. Ask for Mr. Endman or 1 N. Pulaski-rd., Rm. 415; ask for Mr. Keyser.

GIRLS WANTED

No Experience Necessary
50c per hour; day and night work. 4550 W. Jackson-blvd.

GIRLS

for inspecting and packing. 17-35; light work; overtime. Mrs. Bartnick, Hay. 0342.

GIRLS AND WOMEN

Light, clean factory and office work. Good working cond. Day or night, overtime. 4334 W. 5th-av., nr. Harrison-st. Garfield "L" trip station.

VITAMINS FREE

To girls, 17-35, whom we put to work thru this ad. No exp. nec. We will train you to fill orders. Pleasant surroundings. 900 N. Franklin, Rm. 500.

COLORED WOMEN

Steady work; 40c hr. to start.
5425 N. Hoyne

CLEAN, white, light work in small laboratory—$20 wk.; 40 hrs.; no Sats.; steady. Give age. Address Y L 289, Tribune.

TRADE SCHOOLS—WOMEN.

TODAY'S GREATEST OPPORTUNITY FOR WOMEN

See our adv. in this paper
under MALE TRADE SCHOOLS.
American Aircraft Institute
936 W. CHICAGO-AVENUE.
PHONE CHESAPEAKE 1168.

INCREASE YOUR EARNING POWER

The demand for Remington accounting machine operators greater than supply. Night classes. Starting 3 week course. Top salaries paid qualified operators. Nominal fee. Interviews Monday and Tuesday, 5-6 p. m. Miss Hinchman, 5th fl., Accounting Machine Division.
REMINGTON RAND, INC.
309 W. JACKSON.

NEW JOBS OPEN

RADIO BROADCASTING—Learn now announcing, acting, script writing, etc. Speed-up course. DAY or EVE. Phone WAB. 6762, or write or call
COLUMBIA COLLEGE,
Fine Arts Bldg., Michigan near Congress.

WOMEN past 45 and younger—Qualify for hotel, club, institution, gov't housing, food, recreation positions. Nation-wide opportunities; qualify spare time at home; placement bureau free of extra charge. Write for free book, Lewis Hotel Training School Desk 734, Washington, D. C.

Chicago Business College

SPEEDWRITING; COMPTOMETRY; STENOGRAPHY; SWITCHBOARD; BILLING; CASHIERING; BKKPG.; CATALOG FREE. 190 N. State. Est. 1887. Fra. 4122.

CHICAGO COMMERCIAL COLLEGE.
All Branches Business Training.
Send for Free Catalog. Lowest Rates.
127 N. DEARBORN. FRA. 4803.

ATTRACTIVE GIRLS TO LEARN FASHION MODELING. APPLY
Vera Jane Studio, 64 E. Jackson. Wab.9332.

BE a Medical Secretary or Lab. Technician. Complete X-ray course. Free catalog. Central City College, 30 N. Adams. Fra. 6678.

BE A POWER SEW. MACHINE OPERATOR. Day or eve. lessons; big demand; easy to learn. MASTER SCHOOL, 400 S. STATE.

E. BURNHAM Beauty School—Estab. 71 yrs. 140 N. State. Day or Eve. RAN. 3355.

LEARN BEAUTY CULTURE — ONLY $65. HEIM BEAUTY SCHOOL, 6 E. LAKE.

SELAN'S BEAUTY SCHOOLS.
6404 S. Halsted-st. 4066 Milwaukee-av.

SWITCHBOARD, RECEPTION — PLACING — Schl. Field's Annex, 24 N. Wabash. Cen. 6046

MARINELLO SYSTEM of Beauty Culture. GERTRUDE HALE SCHOOL, 162 N. State.

BECOME A FASHION OR PHOTO MODEL. JO KEITH, 14 W. Lake. Dea. 0134.

WE TRAIN HOSTESSES and WAITRESSES. Dining Room Serv. School, 1009 N. State.

DRESSMAKING—MILLINERY SCHOOLS.

LEARN dressmaking, Dress Designing, Millinery, or power machine, day or eve.; free booklet. MASTER SCHOOL, 400 S. State.

RENE SCHOOL—Design, dressmaking, millinery, day-eve. 3419 Chicago. Van B. 0933.

SPORTIKO GOODS.

WANTED—Barrel of a Browning Auto. Shotgun, 12 gauge vent. rib, 30 or 32 in. barrel or Winchester trap gun, vent. rib; must be in good condition. Hemlock 3572.

REG. pocket billiard tables—Rebuilt; fully equipped. Open Thursday eves. General Billiard & Bowling Co., 152 N. Paulina.

WANT 16 dbl. for Ithaca pump—Late 32-20, P. P. S. Poor 1917, and 22-32 Smith.
Address P 531, Tribune.

FREE CATALOG—Guns, tackle, golf; new and used. We buy, trade ammunition, guns, etc. KLEIN'S, 508-TC S. HALSTED.

LEGAL NOTICES.

NOTICE is hereby given that the annual meeting of the stockholders of the AMERICAN VARNISH COMPANY will be held at the office of the company, 1138 North Branch street, Chicago, Illinois, on Tuesday, the 26th day of January, 1943, at 2:30 P. M. for the purpose of electing the directors and for the transaction of any other such business as may be properly presented at the meeting.

TO change name to P. S. Blake—File 3-1-43. Circuit court, Cook county. P. S. Blasevic. 2119 South 50th-court. Cicero. Illinois.

SEWING MACHINES.

DID YOU KNOW?
Singer rents Sewing Machines.
122 South State-st. Randolph 3682.

WE PAY CASH FOR USED SEWING MACHINES. ANY MAKE. KEDZIE 1300.

AVIATION.

FOR sale—¼ interest 40 h. p. Taylorcraft. Mr. Cowell, Haymarket 7800.

FOR sale—T Craft A 40; licensed. See Mr. Woodcock, Lombard Air Port today.

TYPEWRITERS AND SUPPLIES.

SMITH, Royal, Underwd., Corona portables, $18. We buy, trade, repair any machine. 4512 Broadway. Ard. 0907. Open eves.

BOATS, YACHTS, ETC.

BOATS—MOTORS—SPORTING GOODS. MAYFOLE. 5901 W. Madison. Man. 10351

INSTRUCTION.

SPANISH—Private lessons by experienced teacher. Call Lin. 5643, 919 Armitage.

SITUATIONS WANTED—MEN.

Accountants and Auditors.

ACCOUNTANT IN CHARGE
Experienced in finance, budget control, credits, general and cost accounting.
Address N 575, Tribune.

ACCOUNTANT-AUDITOR—Licensed by state. Tax expert—12 years' experience, seeks part time clients—audits, systems, $10 up. Call Cen. 0663 days, or Col. 6264 eves.

ACCOUNTING, Auditing, Tax Service—Part time, by expert C. P. A.; prompt, efficient service. Reas. rate. And. 2229 or Ced. 1011.

ACCOUNTANT—Licensed; part time bkkpg. svs., costs, taxes, and reports. Individual income taxes. Call Ave. 1970, day or eve.

ACCTG. Audit—Part time; taxes; reas. Greenberg, Sand. 6562, Eve., Rol. 1490.

AUDITING—Tax returns, small sets kept. Part time. Licensed. Reasonable. Web. 3310

BOOKS audited and kept, fed. inc. and pay roll taxes; rates reas.; C. P. A. State 3155.

BOOKS opened and kept, part time. All taxes, statements prepared. Sag. 6413.

Executives and Managers.

EXECUTIVE AVAILABLE, FEB. 20. Past exp. 5 yrs. President and Manager of Corp. Personnel supervision; average 20 employees. Sales, Office, Purchases and Factory Management and Operations. Can handle considerable amount detail work. For interview please write.
ADDRESS N 593, TRIBUNE.

MANPOWER SHORTAGE?
Civil engineer available, constr. phase completed. Will engineering know how, plus executive exp. in planning, cost control, supervision and expediting fit your needs? Age 36, married, 3A, go anywhere.
ADDRESS P 514, TRIBUNE.

SALES MANAGER—PERSONNEL
Executive, 15 years' experience, age 42, married. Capable organizer. Clean, honest and successful record. Can handle men and get things done.
Address P 551, Tribune.

JR. EXEC.—35; 3A draft; married, 2 children, desires editorial position with trade jour., house organ, or personnel work; 12 yrs.' exp. as office mgr., magazine editor. Address F X 28, Tribune.

OFFICE WORK—BOOKS, CREDITS, COLLS., ETC. ALERT MID. AGE MAN, GOOD RECORD; INSTALMENT, WHSE., MFG. EXP. ADDRESS F 515, TRIBUNE.

MAN—34 yrs.; 16 yrs.' exp. pay roll, Bedeaux time study, clerical, gen'l office supervision. Married, 3A. Now employed.
ADDRESS F X 30, TRIBUNE.

Professions and Trades.

AGR. coll. grad.—Teaching; office exp.; age 37; agr. work. Address F 183, Tribune.

ARTIST—9 yrs. exp. lettering, illustrating, poster; age 30; 3A. ALBANY 0756.

CARPENTER—Day or contract; insured; city-wide service. Erickson. Moh. 5577.

CARPENTER—Repairing arches, plaster patching. Carlson. JUNIPER 6697.

CARPENTER, plastering, brick, paint, genl. bldg. remod.; reas. Pk. Seeley 4428 eves.

ELECTRICIANS furnished for constr. work, power and light material on hand. Maywood Elec. Co. 24 hr. Ph. Maywood 34.

LAUNDRY OWNERS
ATTENTION.
Young man, 26, general, wants opportunity as working foreman or assist. Exp. in all depts., married, honest, ambitious. Exc. references. Address P 411, Tribune.

PAINTING, paper hanging—Lowest prices; A1 work; fully insured. Keystone 2091.

PHARMACIST—Registered; experienced, reliable. Address F X 15, Tribune.

PLASTERING, thatching, brick and cement work. City-wide. Erickson, Moh. 5577.

TOOL Engineer—15 yrs. exp. tooling, processing, prod. on small precision work. Desires prod. or factory mgr. asst. or tool supervision. ALBANY 5584.

TOOL or machine shop helper—Some cutter, grinding exp. Address P 462, Tribune.

WHAT CAN YOU LOSE?
Amb. young man, willing to work few hours evenings, no charge in return to learn auto. screw machine or milling machine.
ADDRESS P 527, TRIBUNE.

Stenographers, Typists, Etc.

BILLER-typist—Expd.; young man, part time, evenings. Address P 472, Tribune.

Clubs, Hotels, and Restaurants.

CHEF—20 yrs. exp. Fully capable taking complete charge kitchen. Bit. 0919.

RESTAURANT mgr. or asst.—Elderly man. Exp. bartender, sdv., sober. Lakeview 5193.

Miscellaneous.

RELIABLE—60, light day work. Restaurant exp. N. S. Sh. hrs. Address N 559, Tribune.

CLERICAL, Office—Married, age 38. Best ref. furnished. Address P 512, Tribune.

SITUATIONS WANTED—WOMEN.

Executives and Managers.

IS 15 yrs. exper. as exec. sec., off. mgr. and expediter of interest? Full chg., adv., prod., mfg., sales, whs. and ret. mdsg. exper. Call Plaza 0110 after 5:30 p. m. or write.
ADDRESS P 460, TRIBUNE.

Professions and Trades.

YOUNG lady, masseuse—6 yrs.' exp., desposition as masseuse or care of invalid case; no eves.; also willing to take any other kind of work that will be permanent position where strength of hands is needed.
ADDRESS N 548, TRIBUNE.

Domestics and Cooks.

COOK—Col.; empl. adults. Noon through dinner, no Sun. $10. Address N 580, Tribune.

GIRL—Colored; reliable, exp.; 5 days, Mon. thru Fri., $15. Rose, Atlantic 9406.

HOUSEWORK—Girl, colored, wants job by day or week; exper. Phone Calumet 2579.

Clubs, Hotels, and Restaurants.

APT. HOTEL MANAGER or Exec. Housekeeper. Exc. refs. Address N 579, Tribune.

KITCHEN helper—Can short order; will wk. days or eves. Experienced. Atl. 1196.

Housekeepers and Caretakers.

GEN. HSWK.—Exp., white woman; adults; sleep in. Address P 186, Tribune.

Stenographers, Typists, Etc.

EXPERT Steno.—Five half days weekly, $18. Loop pref. Tel. Randolph 0605.

SECY.-corr.—Writes corking good letters and conf. steno.; dict. conv.; bkpr., 12 yrs.' exp. $30 min. Address P 350, Tribune.

SECRETARY—7 yrs.' engr., med. exp.; coll. ed.; young fast acc. immed. avail.; min. $145. Dor. 6666.

TYPING—Steno., mimeography and stencil cutting done at home. Radio script exp. Address N 581, Tribune.

Saleswomen.

SALESWOMAN with No. Shr. clientele wants lines. Own car. Address P 519, Tribune.

Miscellaneous.

REFINED educated woman as companion to elderly lady. Address N 589, Tribune.

GIRL—Neat, colored, high school, wants nursemaid, etc., after school. West. 4064.

Employment Agencies.

CLEANING, laundry — Past; $3-$4; carfare. Evelyn's Placement Serv., Kenwood 9085.

LAUNDRY, Cleaning—Have 50 exp. workers, $4 carfare. Curry's Empl. Serv. Dor. 4407.

TRAVEL.

Automobiles.

BOTH READERS AND ADVERTISERS ARE urged to exercise caution arranging automobile transportation with other individuals. References should be exchanged and carefully investigated.

RENT 1942 CARS
Equipped with radio and heater; by hour, day or week—gas and oil included.
Continental Auto Leasing System,
7136 Stony Island. Fairfax 4564.

RENT A 1942 CAR
Expedite your business by driving; gas and oil included; low rates; radio and heater Pascal's, 223 N. State-st. Fra. 5179.

RENT A NEW CAR
Gas and oil included. Lowest rates in the middle west. Radio and heater. Harrison System, 613 S. Wabash. Wabash 2686.

CALIFORNIA-SEATTLE
Drive as your own, Take family or friends. Any route. Pascal, 4827 Broadway. Lon. 9004.

LADY leaving for Texas soon will take 1; share driving; refs. Butterfield 1337.

FREE trans. West—Drive car independently. Take family or friends. Ave. 9459.

FREE trans. to Waco, Texas and Shreveport, La. Drive independently. Refs. Ave. 9459.

ARMY technician can drive your car to Miami, Florida. Mansfield 9205.

WANT 2 passengers to share expenses to Los Angeles. Lve. Sat. or Sun. Aus. 5365.

Buses.

WEST—FREE MEALS, FREE PILLOWS. EAST—FREE PILLOWS. NO MEALS.

	O. W.	R. T.
LOS ANGELES	$34.85	$58.40
San Francisco	38.25	69.50
St. Louis	3.95	5.95
Dallas	13.20	23.45
Oklahoma City	11.05	18.80
Phoenix	29.65	53.40
San Antonio	19.25	34.65
New York City	12.05	19.75
Pittsburgh	6.60	11.25
Boston	14.25	23.85

ALL-AMERICAN BUS LINES
514 S. WABASH-AV. WABASH 8300

PRINTING MACHINERY AND SUPPLIES.

MIEHLE—No. 5-0; exc. cond.; motorized with Rouse lift. Complete Ludlow with cabinet, mats, and etc. Miehle No. 3, exc. cond., motorized with extension delivery. Whitlock cylinder press. Cash or terms. Box Service Corp., 121 W. Pershing-rd. Boul. 2240.

38 IN. Hickok ruling machine feeder and machine. Also 38 in. Fuller and machine. F. C. Laukert, 638 Federal-st. Har. 5719

HAND fed Miehle cyl. press—29¾x45¾ sheet Wessel Co., 438 E. 30th-st.

BUSINESS PERSONALS.

MISSING PERSONS LOCATED.
Guaranteed Refund If I Fail. Also proof of birth estab. for birth certificate. Mr. Daugherty, 140 N. Dearborn. Ran. 2393.

TO RENT—ROOMS—SOUTH.

AVALON, 7940.
2 blks. from I. C. Priv. home. Regent 1402.

BLACKSTONE, 5225—Beau. furn. rm. in priv. resid.; adj. bath; all trans. Midway 6750.

CORNELL, 6853—Beau. furn. r.; priv. bath; all trans. Fairfax 31350, Browne.

DORCHESTER, 5345—Well furn. room, $3.75-$4.50; 3 blocks I. C., bus, surf. Dor. 7543.

DREXEL-BLVD.—Attr. rm.; priv. tile bath; gd. heat; hot wtr.; gd. trans. Dre. 3685.

ELLIS, 4710—Nice room, adj. priv. bath; lady preferred; can see Sundays or evenings after 6. Proctor, Ken. 0768.

ELLIS-830—Extra lge. rm.; newly furn., dbl. bed, studio couch; 2 windows; east-west exposure; I. C., surface. Radcliffe 5691.

EVANS, 7617—Twin beds; adjoining bath; light, airy rm.; good transp. Vin. 7818.

INGLESIDE, 6118—Well furn. frt. rm. for 1; priv. fam.; gd. tran. Sutherland, Hyd. 3645.

JEFFERY, 7017, 3d—Well furn. rm. for man; priv. fam.; adj. bath-shwr.; I. C., bus, surf.

KENWOOD, 4816—Beau. 20 rm. home. Spacious grounds. Lge., attr. cheerful rms. Sgl. or dbl.; club atmosphere. Rec., ping-pong, card and music rms. Community kit. Nr. lake, block to I. C., surf. Atl. 9013.

KENWOOD, 6515—Sunny rm.; private lavatory. I. C. express, L. surface. Reasonable.

KENWOOD, 5615—Attr. furn. rm.; nr. I. C., U. of C.; pri. hm.; man. Hyde Pk. 1238.

KENWOOD, 6357—Lg. outside rm.; pri. lavatory; innerspring; 4-8; I. C., surf, L.

LAKE PARK, 4627—Suit, for 1 or 2; attractive,

TO RENT—STORES.

Continued from preceding page.

Northwest Side.

5734 MILWAUKEE—Large store in busy chain store section; suitable general mdse. business. Rand. 4055.

TO RENT—OFFICES AND SHOPS.

Central.

FOR RENT OFFICES AND SHOPS—15 story Chicago bldg. S. W. cor. State and Madison. "Busiest Corner in the World." Also 16 story Century bldg., S. W. cor. State and Adams. Heart of State-st. Small and large offices, $45 and up. Modern, well equipped. Day light, State-st. is a wonderful business address for Millinery, Dresses, Furriers, Jewelry, Opticians, Doctors, Dentists off. Phone or call Louis R. Cerf, genl. mgr., Central 6137. 7 W. Madison-st.

29 N. STATE-ST. W. cor. Washington—Fireproof bldg.; one floor; also attractive offices; north light; night service; center loop; single room furnished, $20; with reception room, $35 up; beautiful desk space. Phone-stenog. SWIGART & CO., Room 601.

FURNISHED—CARPETED—CLEAN PRIVATE OFFICE AND RECEPTION ROOM; PRICE $15 AND UP. ROOM 450. 82 W. WASHINGTON-ST.

53 W. JACKSON-BLVD., SUITE 1735. Offices furnished or unfurnished; reception room-telephone service. Phone Wabash 6262. 9-5.

333 N. MICHIGAN-AV.—Mail-phone service. Telephone-Secretarial Serv., Inc., Frs. 7100.

PRIVATE office—Furnished or unfurnished; service optional. Wabash 1165.

MAIL—$2 mo. up; desk space $10. 230 S. Wells. Room 706. Wab 5236

Outlying.

STORES AND OFFICES—Suitable for Drs. or any business. 1 fully equip. beauty shop for sale or rent. 1 fully equip. dentist's off. Mod. Weber equip. Lease or mo. to mo. Broadway and Sheridan-rd. Call Arm. 1919.

OFFICE—2 front rooms with private wash rm. 531 Rush-st. Delaware 2584.

WANTED—TO RENT—MISCELLANEOUS.

FURN. cott.—Suburb or on sm. lake. Perm. Wicker, Lak. 7010. 644 Diversey.

MOVING AND STORAGE.

SPECIAL RATES TO CALIFORNIA—Full or part loads to all points in U. S. Union Van Lines, 155 N. Clark. Cen. 1592.

AJAX VAN LINES, INC.
RETURN LOADS. INSURED. IRV. 7870.

SAVE 25%—No crating; move everywhere. Genl. Movers, 2433 W. Lake. Mon. 4870.

WARREN BROS. MOVING CO.—Interstate lic. and bonded. 2540 Montrose. Irving 3308

MACHINERY AND EQUIPMENT.

For Sale.

Metal Working Machinery

Blakeslee No. 4 degreaser with separator and water cooler; E. & K. punch press, 7 in. die space, 3 in. stroke, motor, cabling, switchbox complete; Wright 4 spindle high speed drill press; Foster No. 0 hand screw machine, ¼ in. cap.; turret with 6 openings; American electric fusion spot welder; Reliance 2-50 polishing lathe. Write A. A. Silberman, 816 S. Kedzie. Nev. 7600.

Pl. Cyl. Grinding Business

Complete; incl. 1 9-in. x 36-in. B. & S. cyl. grinder; 1 6-in. x 30-in. B. & S. 1 6-in. x 12-in. Norton. These machines rebuilt and equipped with Arnold grinding gauges and all attachments. Machines can be operated where they are now set up and running two shifts a day. Ideal investment for power machine house. Private parties only. 1309 WEBSTER-AV. Armitage 7663.

Liquidating Garage Eqpt.

Going in service, Air comp., valve refacer, spray equipment and paint stock, cash register, motorcycle, small special tools, misc. equipment and parts.

Galvano Auto Repair Co. Winnetka 696.

SMALL TANKS.

3—4,500 gallon vertical, two years old, 1 new 4,000 gal. underground, 1—2,500, 3—1,500 gal. undergrounds, good as new, underwriters label on all tanks.

BOWEN OIL CO., Bement, Ill.

Sprague Warner Div.

Several thousand wood pallets in first class cond., suitable for storage of tire trucks. Phone Mr. Riemenschneider, Van Bur. 8400.

UNCLE SAM needs your surplus elec. equip We buy and sell guar. A. C. & D. C. motors and generators for war production ARTHUR WAGNER CO., MONROE 7409. 1436 W. RANDOLPH-ST., COR. OGDEN.

300 AMP. dual-arc gas driven electric welder. Mounted on trailer, in perfect condition. Lex Mediator sex Welding Co., 1239 W. Lake. Hay. 1531.

STEEL STRIPS AND SHEETS.

H. R. sheets, 31 and 36 gauge.
C. R. strips, 17 and 21 gauge.
Apex, 2204 S. Laflin. Hay. 4200.

DEVILBISS spray painting system—Complete with 5 H. P. A. C. motor, and tank. Like new. City, 1718 S. State. Cal. 7030.

1 USED 42-in. Peck blueprint mach. and 1 Pantograph. Both in A-1 cond. Quality Harware & Mach. Corp. Lon. 8200.

JR. VERTICAL blue print machine—With washer and dryer. See McClure. Wilson Jones Co.- 3300 Franklin-blvd.

FOR sale—2 Busch-Seizer 150 ton Tilting Head hydraulic presses with molds for radio tube bases. Platens, 22x24 in. Lak. 8870.

1-6"x32" NORTON plane cylin. grinder with comnt. Completely rebuilt. Can be seen in operation; $3,900. Lon. 7131. Mr. Hill.

ALL kinds of carbide tipped tools in stock. CARBIDE TOOL ENGINEERING CO. 4439 Lincoln-av. Lon. 7793.

BAYLEY Plexiform volume fan, 3000 C.F.M. 3½ ft. wide, 6½ ft. high, weight 2,200 lbs.; cost $4500; sell $2000. Ph. Maywood 94.

2 TRACTORS WITH HIGH LIFTS.
2 NORTHWEST CRANES.
MR. KELLER. EUCLID 8691.

A. C. 200 AMP. welder—Delco light plant. BAYPORT 2171.

POWER and light wiring installed—Material on hand; no delay. Phone Maywood 94.

WIRING SERVICE—Power and light; material on hand. Main Electric Co., Mon. 8636.

3 H. P. SINGLE PHASE MOTOR.
PHONE DORCHESTER 2350.

BLOWERS, fans, exhausts—Used; all types. Gen. Blower Co., 405 N. Peoria, Mon. 0574.

TANKS, meters, compressors, pumps. FELDMAN PETROLEUM, 544 W. Roosevelt

NOVO double drum hoist—5 ton capacity, gas driven; A1 shape.
Victory 2725.

COMPLETE MACHINE SHOP FOR SALE
Call Haymarket 2335.

COMPLETELY equipped 32 sewing machine shop—Capitol 1310. Call eves.

Wanted.

WANTED
USED
Creamery Equipment

WILL PAY HIGHEST PRICES FOR 50 OR 100 GALLON MILK PASTEURIZING KETTLES OF CHERRY-BURRELL MANUFACTURE. WITH MOTOR DRIVEN AGITATOR. CAN USE UP TO SIX KETTLES AT ONCE.

ALSO WILL PURCHASE SIX 5,000 WATT EMERSION ELECTRIC HEATERS WITH TEMPERATURE CONTROLS SUITABLE FOR USE IN PASTEURIZING KETTLES.

PLEASE WRITE GIVING DETAILS AND PRICE AND HOW SOON AVAILABLE.

ADDRESS F X 14, TRIBUNE

BEST CASH PRICES PAID
FOR USED ELECTRIC MOTORS.
M. GOLDSCHMIDT & CO.
1022 W. JACKSON. HAYMARKET 7557.

WANTED—USED structural steel and pipe. All sizes purchased for cash.
Cohen, 2656 S. Damen. Canal 8932.

WE BUY, SELL, AND TRADE.
MACHINERY AND TOOLS.
Aaron's Mach., 172 N. Halsted. Hay. 2334.

WANT—¼ yd. digging clamshell bucket. 1 cu. yd. digging clamshell bucket. 7461 S. Lowe-av., Radcliffe 2486.

WANTED—Counting scales; platform scales. Beuckman, 2441 N. Pulaski. Alb. 0006.

WANTED—Engine lathe at least 16x8. John L. McKeown, 5235 S. Keller. Laf. 8161.

HAND screw machine or turret lathe—1 in capacity, and bench lathe. Berk. 8144.

WANTED—SINGLE PHASE MOTORS.
HARRY PEARL, 6230 ELLIS-AV.

WANTED—Air comp., hydr. lift, welding outfit, tires, run, fmt. charter. Rec. 8017.

MISCELLANEOUS.

S. S. NORMANDIE
EASY CHAIRS

Removed from ship before the fire. Lacquered finish and folding full length, with woven cane seat and back, with the upholstered full length removable cushion; double zipper enclosed. Complete for $25 Packed solid for shipment. Make checks or money orders payable to David Wener. 246 Cherry-street. New York City.

FOR sale—8,500 lbs. plain carbon class A hot rolled, ¼" plate, 18¾"x164¾" with a radius on corner of 3¾". 120,000 lbs. more same size and spec. Avail. in 2 mos ADDRESS Y F 370, TRIBUNE.

2 FINE mirrors—48x37; suitable for shop or home. 700 N. Michigan-av., Rm. 508.

Wanted.

WANTED to buy—Washing machine for medium size laundry of 3½" 120,000 lbs. more same size and spec. Avail. in 2 mos ADDRESS Y F 370, TRIBUNE

USED AUTOMOBILES FOR SALE.

This Week Only
All with Like New Tires
Immediate Delivery

'41 Dodge 6 pass. sed.; rad., htr.....$775
'41 Plymouth 6 pass. sed.; rad., htr...$745
'41 Hudson 6 pass. sed.; r., h., blue..$745
'41 Mercury cv. cpe.; r., h., w.w tires,. ???
'41 Chev. 6 pass. sed.; radio, heater..$745
'40 Plymouth 5 p. sed.; r., h.; gray..$495
'40 Olds. 5 pass. sed.; rad., htr.; blk..$545
'40 Ford club cpe.; rad., htr.; blue....$475
'40 Chev, 5 p. sed.; r., h.; blk.; barg..$545
'39 Olds. sed...$445 '39 Ford sedan...$425
'39 Merc. sed..$445 '39 Buick sedan..$475
'39 Dodge cpe..$435 '38 Stude. sedan..$345
'38 La Salle sed.$345 '38 Plym. sedan..$335
'39 Dodge cpe..$425 '37 Packard sed..$245
'38 Dodge sed..$345 '37 Pontiac sed...$245
'37 De Soto sd.$245 '37 Ford sedan...$245
'37 Pack. cpe..$245 '37 Dodge coupe.$245
'37 Nash sed...$245 '37 Pontiac cpe..$225
'37 Olds. coupe.$245 '36 Chrys. Airfl..$145
'37 Chev. sed..$165 '36 Chrys. sedan.$145
'36 Ford sedan.$125 '36 Dodge sedan..$145
150 Others to Choose From
Terms. Trade. Open eves. till 9.
HEATED SHOWROOMS
3315 N. Cicero
MULBERRY 5800

TODAY'S BEST BUY!
Chicago area defense workers want conditioned late model used cars and day by day Packard is supplying them. All makes and models. All prices. Buy now.
PACKARD-CHICAGO
24th & Michigan Cal. 7400

BUICK 1938, $375
Special 4 dr. 5 pass. trunk sedan. Radio, heater, defrosters, 5 good tires, original finish. Will pass for new. Sacrifice...$375
TERMS. TRADE. OPEN SUNDAY.
3939 WASHINGTON

BUICK—1940 8 pass. sedan; perfect in every way; tires the best; real money maker for defense worker; seats 8 passengers; the pay riders will more than pay the notes. Required cash to finance a deal, $475. McFarland-Keenan Buick Co. 1245 W. 63d-st. Normal 7000.

BUICK BARGAINS
'31 special torpedo 4 dr.; two '41 special sedanettes; '40 torpedo super sedan; '39 seven pass. Limited sedan; fine tires; terrain prices. STUDEBAKER, 1636 Ridge, Evanston. Open Sunday.

Buick '42 Super Sedan
with O. P. A. order; de luxe 4 door with radio, air conditioner, heater, defroster. PRICED FOR QUICK SALE
Petersen, 2401 S. Michigan

BUICK 1938 SEDAN, $295
4 door special; radio, heater.
Bird-Sykes, 2235 S. Michigan

BUICK—'38 special 4 door trunk sedan; original finish; perfect; de luxe radio, heater, defrosters; like new tires. A value; terms. Conoco, 834 S. Harlem, Oak Park.

BUICK—1940 trunk sedan, $595; also 1940 convt. club coupe, $695; 1940 super club coupe, Sacr. 1937 4-dr. sed. All cars fully equip. 301 Madison-st., Oak Park. Euc. 7230.

BUICK—'41 special sedanette; htr., radio; low mil.; $850, no more, no less; Dr.'s car. Harrison 0148 after 11 a. m.

BUICK—'41 special sedanette; $975; radio, heater, white wall; low mileage. Will trade. 1012 Church-st., Evanston.

BUICK—'37 spec. series club coupe; excellent condition; fully equipped; radio, heater, etc. Good tires. REGENT 8379.

BUICK—'40-51 super sedan; radio, heater, etc.; low mileage. NO REAL OFFER REFUSED. 1st floor, 1441 E. 75th-st.

BUICK—'40 super sed.; exc. tires, rad., htr.; cash $700; priv. Ave. 9269 betw. 3-5 p. m.

BUICK—1940; 8; 4 dr. sedan; radio, htr.; good tires; $600. Beverly 0086.

BUICK—'41 Super Sedan, radio, htr., $895. Chappell Chrysler, 6201 S. Western.

BUICK—'36 Special 4 dr. sed.; like new tra.; $195. Fly.-De Soto dlr., 3520 Archer.

BUICK—'39 4 door sed. Rad., htr...$475
Gerwig-Nelson Buick, 8447 S. Ashland.

BUICK—'41 convert., A1 condition; very low mileage; priv. party. Delaware 5564.

BUICK—Late 1940, 2 tone super 4 dr. sed. Radio, htr. Must sell: $695. Republic 3620.

CADILLAC, '41—2 SPORT SEDANS.
1 Owner; like new cars; low as $1,450. Also '39 Convertible Coupe and Sedan. Cleanest one ever offered; only $695.
F-E-L-Z
23 YRS. AT 1132 DIVERSEY. OPEN SUN.

Cadillac '42-"62" Sedan
with O. P. A. order; 4 door; radio, air conditioned htr., defrs., rayon Goodyear tires; beaut. black finish. Priced for quick sale.
Petersen, 2401 S. Michigan

CADILLAC—1939 sedan; good cond.; radio, heater, defrosters, 5 good tires, original finish. Will pass for new. Sacrifice...$375
TERMS. TRADE. OPEN SUNDAY.
3939 WASHINGTON

CADILLAC—1941 6 dr. sed., 139" w. b., all equip.; easily converted into 7 pass.; hydramatic; like new tires; $1,450. Can be seen at 5900 Wabash-avenue.

CADILLAC—1940, 7-passenger sedan; de luxe; model 75. Low mileage. White wall tires. Like new. $1,200. Haymarket 9207.

CADILLAC—1938 formal sedan; opera seats; radio, heater; 1 owner; beauty. Packard-Evanston, 1735 E. Railroad.

CADILLAC—'36 4 door sedan; 5 gd. tires; good condition; radio, htr. Normal 5184.

CHEV. 1940, $545
De luxe 5 pass. trunk sedan. Pushbutton radio, heater, defroster, 5 like new tires. Original thruout. Pass for new. Sac...$545
TERMS. TRADE. OPEN SUNDAY.
3939 WASHINGTON

'41 CHEVROLET SPEC. 4 DR.
This beautiful, carefully driven 1941 special 4 dr. trunk sedan has radio, heater, defrosters, regular factory de luxe equipment and 5 original, nearly new tires; new car guarantee; best value in town at $995
MIDWAY CHEV.
6522 Cottage Gr. Open Sun.

CHEVROLET—1940 special de luxe business coupe; de luxe radio, heater, defrosters; one owner; 5 like new tires. Trade, terms. Conoco, 834 S. Harlem, Oak Park.

CHEV.—'41 Master de l. sed.; prac. new; driv. little; htr., etc.; real barg. 3940 Grand.

CHEVROLET—'38 2 door sedan; good condition; $235. 5 Spaulding. Rockwell 9529.

CHEVROLET—'35 coupe; gd. running cond.; htr.; $65. Phone Oakland 0064 after 8 p.m.

CHEVY.—'41 master de l. coach; radio, htr.; low mile.; $750; priv. Crawford 0216.

CHEV.—'39 2 dr. sed.; low mileage; hvy. duty tires, tubes; priv. party; $525. Eng. 8882.

CHEV.—'39 bus. coupe; good condition; 5 good tires; $300. Call Saginaw 6430.

CHEV.—Late 1940 de luxe master sed. Rad., htr.; $595 or best offer. 5956 S. Kedzie.

CHEVROLET—'36 2 dr. sedan; htr., trunk; 5 gd. tires; exc., $140. Priv. pty. Alb.1531.

CHEVROLET—'41 4 dr. sed.; htr.; very good tran.; must sac., $575. 2654 W. Madison.

CHRYSLER—'41 WINDSOR 4 DOOR SED. Fluid drive, automatic transmission and overdrive, radio, htr., seat covers; beau. 2 tone upholstery. Car is like new in every respect. Very low mileage.
DODGE DEALER. 5725 BROADWAY.

De Soto 1941 Sedan, $795
4 door de l.; htr., def., mohair uphol.
Petersen, 2401 S. Michigan

DESOTO—1941 Custom 6-pass. Club coupe; radio, heater, simplimatic trans.; real buy. LANAHAN, INC., 2522 & 2542 Michigan.

1941 DODGES
BRAND NEW
THREE TO CHOOSE FROM
AS THEY COME IN
1 CUSTOM 6 PASS. COUPE.
JAMES F. GOODWIN
DODGE DEALER
5725 BROADWAY
CLOSED SUNDAY.

DODGE—1942 CUSTOM SEDAN.
BIG SAVINGS TO OPA CERT. HOLDER.
7—'41 SEDANS, SEDANETTES, CONVERTIBLE COUPE, DE LUXE AND STATION WAGON.
1940 SEDAN AND SEDANETTE. LOW AS $580.
F-E-L-Z
23 YRS. AT 1132 DIVERSEY. OPEN SUN.

DODGE — 1941'S; 7 SEDANS DE LUXE. Sedanette, station wagon, and conv. coupe. Finest low mileage cars, cheap. Also 1940's—sedan and sedanette. Like new; priced low as $580.
F-E-L-Z
23 YRS. AT 1132 DIVERSEY-BLVD.

BUICK, 41'S—5 SUPER SEDANS. SEDANETTE AND CONVERT. 5 PASS. COUPE. 40'S TORPEDO SEDAN. CONVERTIBLE COUPE AND DE LUXE STATION WAGON.
'39 SMALL SPECIAL SEDANETTE FOR $495.
F-E-L-Z
23 YRS. AT 1132 DIVERSEY. OPEN SUN

DODGE—1936 4 door sedan, runs perfect; 5 exc. tires. Shell Sta., 3757 N. Ashland.

USED AUTOMOBILES FOR SALE.

STUDEBAKER
275 CAR SELECTION
EVERY SINGLE ONE DRASTICALLY REDUCED IN PRICE

'39 Dodge cpe..$395 '38 Ford sed.....$275
'38 Plym. sed..$345 '38 Chev. sed....$365
'37 Pack. sed..$275 '37 Buick sed....$295
'37 Stude sed...$95 '35 La Salle cp..$345
'36 Buick sed...$95 '37 Ford sed.....$145

1941—1940—1939
STUDEBAKER—FORD—PLYMOUTH
CHEVROLET—DODGE—HUDSON
BUICK—OLDSMOBILE—DE SOTO
PONTIAC—CHRYSLER—NASH
STUDEBAKER
26TH AND MICHIGAN
CALumet 6402. Open eves., Sunday.

DODGE—'35 2 dr., touring sed.; clean in and out; runs good. $145.
RUBY CHEVROLET,
7158 Stony Island. Fal. 9600.

DODGE—'36, 4 dr. sedan. Sell cheap or trade for motorcycle. Humboldt 9561.

DODGE—'40 4 dr. sedan; de luxe equipment. Orig. owner. $495. KEYSTONE 9209.

WILLYS—'33 sed.; tires like new. FORD, '33 mod. 5 cpe.; ½ dn. 5111 Ogden. Cicero 939.

DODGE 1938, $295
De luxe 5 pass. trunk sedan; radio, heater, defrosters, blast horns; 5 good tires. Original throuout for only sacrifice $295
TERMS. TRADE. OPEN SUNDAY.
3939 WASHINGTON

FORD—1941 STATION WAGON.
Or choose from 4 late 1939's.
LIKE NEW. 5247 S. MICHIGAN AV.

FORD—1941 super de l. sedan; exc. tires; rad., htr., sl., covers; low mil.; black; barg. WRIGHT, 1822 Ridge-st., Evanston, Ill.

FORD—'38 fordor de luxe; radio, heater; good tires; excel. cond.; leaving the state; best offer accepted. Mr. Olson, 7943 Stewart-av.

FORD—1940 coupe; radio, heater; good tires; priv. E. A. Schmidt, 4421 N. Sawyer.

FORD—1937 2 DOOR SEDAN.....$65
LOEBER PONTIAC, 1111 N. CLARK.

FORDS—Model A, '31 Victoria and '30 tudor. Very good cond. 301 Madison, Oak Park.

FORD—'36 conv. sedan; radio, htr., spotlight, 5 w. w. tires. 301 Madison, Oak Pk.

FORD—'36 tudor sed.; 5 gd. tires; bat. like new. Leaving city. Best offer. Edg. 8063.

FORD—'41 SEDAN, RADIO, HTR., DEFROST., Black; like new; will trade. DEL. 8511.

FORD—1938 sedan, 5 exc. tires, radio, htr.; $95. Shell Sta., 3757 N. Ashland.

FORD—'41 2 dr. sedan; heater; exc. tires; low mileage. Berteau 0390.

FORD—'39 sed.; rad., htr.; gd. tires, $285. SO. CHICAGO BUICK, 8600 Commercial.

FORD—'39 de l. cpe.; rad., etc. Barg. $425. CLARK-MAPLE CHEV., 1038 N. CLARK.

FORD—'39 coupe; good tires; excellent cond.; private party. Armitage 1430.

HUDSON—'41 6 CYL. DE LUXE SEDAN. RADIO, HEATER, SEAT COVERS. CAR IS LIKE BRAND NEW. $790 FULL PRICE.
F-E-L-Z
23 YRS. AT 1132 DIVERSEY. OPEN SUN.

'38 HUDSON SEDAN, $265
4 dr. model 112; excellent cond.; low license; radio, htr.; good tires. Barg. STUDEBAKER Branch, 3000 LAWRENCE.

Hudson 6 Cyl. '40 Sed., $495
Super 6 cyl., 4 door, with radio.
Bird-Sykes, 2235 S. Michigan

HUDSON—'41 2 door de luxe sedan, 6 cyl.; low mileage; looks and runs like new; $650. James Levy Buick, 2257 S. Michigan.

HUDSON—1940 COUPE. LIKE NEW; A REAL BARGAIN AT $445.
DODGE DEALER, 5725 BROADWAY.

LA SALLE—'40 sed. Torpedo model; 5 U. S. Royal master tires, as new. $750 cash. Capitol 1622. Radio, heater; private party.

LA SALLE—Late '40 sedan; tires practically new; very low mileage. Private. Dr. H. Rosenberg, Rogers Park 0895.

MERCURY—'41 4 dr. sedan; w. w. tires; gd. for 25,000 mi.; exc. cond. Ardmore 2555.

NASH—1940 sedan, 4 door, 5 pass.; overdrive; radio, heater; former owner in service. Will sacrifice. 6035 Cottage Grove-av.

NASH-Laf.—'38 Cpe., 6 cyl., gd. tires, $195. Wright, 1822 Ridge, Evanston.

NASH—1936 sport coupe. Radio, htr. Excellent cond. $135. 301 Madison, Oak Park.

OLDSMOBILE—1940 touring sedan; heater, radio; black; exc. cond.; good transp. Packard-Evanston, 1735 E. Railroad.

OLDS. 8—'41 4 door, model 78; heater; clean thruout; 5 tires in fair condition. Private party. Cash only. WABASH 6269.

OLDSMOBILE—'42 2 dr. sedan; low mileage; to holder of O.P.A. order, $1100 spot cash. road, 3d floor, Apt. 14. Joseph Sidor.

OLDS.—'37 5 pass. sed.; radio, heater, $195; 5 good tires. Bradley, 4746 W. Chicago.

OLDSMOBILE—'42 4 dr. sed.; to holders of OPA order; private. Call Republic 1789.

OLDSMOBILE—1940 sedan 4 door; good cond.; $650, pt. cash. 2454 S. Kedzie, apt. 5.

OLDSMOBILE—1939 Mod. 70 4 dr. de luxe; excel. cond.; radio, htr., defr. Pr. Fal.9269.

Packard '41 Convert. Coupe
Model 120; de luxe equipment; radio, heater, for lights, wheel shields, w. w. tires; car like new; $1,295.
HILL MOTORS—PACKARD,
640 Madison-st., Oak Park. Aus. 2100.

'41 PACKARD 120
4 dr. de luxe sedan with electric drive, htr. Like new throughout. Bargain.
STUDEBAKER, 6335 BROADWAY.

PACKARD—1937 7 PASS. SEDAN. UNUSUALLY GOOD CONDITION. HON. SMITHSON & RAYMOND. 1809 DEVON-AV. BRIARGATE 3100.

Packard 1937 Sedan, $195
Rad., htr.; carefully used; good tires; finance easy. 7424 Stony Island. Dor. 5000.

PACKARD—1940-6 cyl. sedan; excel. tires; best mech. cond.; very clean car; barg. Wright, 1822 Ridge-av., Evanston, Ill.

PACKARD—110, 1941, 4-door sedan; 2 tone. Fully equipped. De luxe. $900. Jeschke, 2618 N. Spaulding. Albany 7365.

PACKARD—1941 120 Clipper touring sedan; low mil.; radio, heater. Car like new. Packard—Evanston, 1735 E. Railroad.

PACKARD—'36 2 dr. sedan; radio, heater; good tires; $75. 6843 Parnell.

PACKARD—120 late '37 4 dr. trunk sedan; good condition. Take $95. Mulberry 7851.

PLYM. 1940, $495
De luxe 5 pass. trunk sedan. Heater, defrosters. 5 very good tires. Original thruout. Real sacrifice for only...$495
TERMS. TRADE. OPEN SUNDAY.
3939 WASHINGTON

PLYMOUTH, '41—5 SEDANS. SEDANETTE and CONVERTIBLE COUPES PRICED AS LOW AS $695. '40 STATION WAGON—CHEAP!
F-E-L-Z
23 YRS. AT 1132 DIVERSEY. OPEN SUN.

PLYMOUTH—'41 spec. de l. 5 pass. coupe; radio, heater, white wall tires, spotlight; exc. cond.; pri.; $750. Hemlock 1104.

PLYM.—'40, 5 pass. cpe.; rad., htr.; sell for unpaid bal. 1025 N. Clark. Whi. 8039.

PLYMOUTH—1936 sedan. Trunk, htr. Good cond. Must sell today. 2814 N. Western-av.

PLYMOUTH—'42 spec. de lx. sed.; low mil.; rad., htr.; priv. party in navy. Est. 0539.

PLYMOUTH—'33, 2 dr. sedan. Good cond. 4 very gd. tires. Priv. party. Shel. 8932.

PLYM.—'39 4 dr. sedan; rad.; gd. cond.; low mil.; reas. 1233 N. Western, 2d floor.

PLYMOUTH—'32 4 cylinder, 4 dr. sed., $165. A-1 cond. 1125 Webster. Lincoln 1215.

P-O-N-T-I-A-C-S
1941—BRAND NEW—1941s.
PONTIAC—1941 SEDAN: RADIO.....$995
PONTIAC—1941 SEDAN: RADIO..... 895
PONTIAC—1940 SEDAN: RADIO..... 695
PONTIAC—1939 SEDAN: RADIO..... 495
PONTIAC—1938 SEDAN: RADIO..... 395
PONTIAC—1937 SEDAN: RADIO..... 295
PONTIAC—1936 SEDAN: RADIO..... 195
FITZPATRICK PONTIAC DEALER.
8959 S. ASHLAND. ALWAYS OPEN.

Pontiac '37 de l. sedan, $195
Looks and runs like new.
Must be seen to be appreciated.
Petersen, 2401 S. Michigan

Pontiac 1937 Sedan, $145
4 door, also 5 pass coupe, with radios.
Bird-Sykes, 2235 S. Michigan

'41 Studebaker Champion
2 dr. touring sed.; gas saving overdrive; htr.; guaranteed mech.
STUDEBAKER, 7730 STONY ISLAND.

PONTIAC—1941 STREAMLINER 5 pass. coupe; radio, heater. If this car were much newer sn O. P. A. order would be needed. 6035 COTTAGE GROVE-AV.

PONTIAC—'38 4 door convertible phaeton; radio, heater; good tires; bargain. LOEBER PONTIAC, 1111 N. CLARK.

PONTIAC—'41 6 cyl. 2 dr. sedan; exc. cond.; htr.; good tires. $825. Private. Bri. 6654.

PONTIAC—'41 "6" 2 dr. sedan; htr., built-in radio. $745. 1252 S. Kolin after 6.

PONTIAC—'40 sed.; fully eqpd.; tires like new; low mi.; priv. Phone National 0435.

PONT.—'41 4 dr. torpedo sed.; good rubber; radio, htr. 4843 N. Spaulding, Irv. 6389.

MOTOR TRUCKS.

For Sale.
"IF YOU'RE LOOKING
FOR A GOOD TRUCK?
GREEN BROS. HAVE IT"

MACK E. M. U. tractor, C. O. E. 354 cubic inch engine, air brakes. Good rubber.....A bargain
MACK C. H. tractor, C. O. E., 525 cubic inch engine. Will pull double bottoms, air brakes; excellent condition. Reasonable.
INTERNATIONAL K7, A beauty, 900x20 rubber; fully equipped. Priced right.
MACK E. D. tractor, C. O. E., 354 cubic inch engine. Very reasonable. Act now!
INTERNATIONAL A-7 F. Heavy duty. Dual drive. Air brakes.
DIAMOND T. model 1602, heavy duty dual drive, air brakes. Ideal for truck crane.
MACK MOVING VAN, over 600 cubic ft. of body space; very reasonable.
5715 S. HALSTED
ENGLEWOOD 3333. OPEN SUN. 'TIL 2.

DUMP TRUCKS
RECONDITIONED, READY FOR WORK.
'39 FORD—2 speed, 5 yd., water level.
'39 CHEV.—New 2½ yd., water level.
'37 G.M.C.—3 yd., water level.
La France Republic—6 yd., water level; priced for quick sale.
LEWIS, 3400 Ogden, Crawford 4205.
Open eves. till 6:30. Closed Sunday.

1942 DODGE PICKUP. NO OPA.
1941 FORD pickup; ½ ton; low mile.
1940 PLYMOUTH pickup.
1941 GMC new 5 yd. dump.
1941 FORD 4 yd. dump.
1941 CHEVROLET 4 yd. dump.
1939 CHEVROLET 3½ yd. dump.
1941 CHEV.; ¼ ton pickup; low mile.
1939-40-41 stake body trucks.
MANY OTHERS.
BRAUD, 6647 S. WESTERN. PRO. 9500.

SUBURBAN CARRY-ALL
SEATS 9 PASSENGERS
1941-1940-1939 CHEVROLET.
Excellent for every closet in and out.
RUBY CHEVROLET,
7158 Stony Island. Fal. 9600.

'40 DODGE—160 w. b.; chassis and cab; $799; extra clean; many others in Fords, Chevs., dumps, and chassis and cabs.
STALLWORTH, 7400 STONY
DEFENSE LOT, 70TH AND CICERO.

DODGE—1939 1½ ton special panel; 5 almost new tires; also DODGE, 1938 ¼ ton panel; 5 practically new tires. Both mechanically perfect.
Nytina Baking Co., 4631 S. Hermitage.

'37 FORD 158 inch Chicago stake bargain. '39 Diamond T c. & c. long whlbas.; duals. 60 inch pipe panels.
Nelson-Hirschberg Ford, 5133 Irving Park.

'41 K7 INTERNATIONAL dump body—12x8. Tires 900x20. Truck ready to work. Must sell. $251 W. Chicago-avenue.

G.M.C. tandem—'40; 10 wheeler, 14x32 body. Ideal for produce. '32 Ford 4 cyl. panel. '41 Ford Pickup. Prac. new. 4545 Madison.

'39 CHEV. 1½ ton dump—Hyd. lift, 2 speed axle, 133" whlbase, dual whls., 10-ply tires, 5-6 yds. Dealer, 1637-N. Cicero, Berk. 3139.

D40 INT. tractor complete with K7 motor; 900x20 tires. '41 Chev., long w. b., two 24' trailers, enclosed; barg. 2100 S. Western

'41 CHEV. ¼-T. panel, alm. new tires. '39 Reo Pickup. '37 Ford ¼-T. panel. Best offer. Tma., tr. 3100 Lawrence. Key. 3400.

PLYM.—'41 pickup truck; like new; 6 ply tires. Chappell Chrysler, 6201 S. Western.

DODGE—'39, ½ ton panel; good cond.; low miles. Lawndale 9600, after 5:30.

DUMPS, STAKES, PANELS, PICKUPS. Perf. Motors, 1530 S. Ashland. Can. 9767

FORD—1939, 85 h. p. open box pickup. Good tires; mech. O. K. 400 Lake-st., Maywood.

CHEVROLET—'39 ¼ ton panel; tires and mech. cond. perf.; private. Lawndale 3587.

1939 INTERNATIONAL—¼ ton panel. Good tires, $350. Canal 8900.

REAL BUY—1938 Ford 1½ ton truck. Call Longbeach 0297.

FORD dump truck—1937 6 wheel; new motor; good tires; reas. Cicero 3931.

WHITE STAKE 157.—6d. rubber; trade for car, tr.; add cash. 4843 N. Spaulding.

DIAMOND T—1941 1 ton custom built de luxe panel. Will sacr. 4545 Madison.

FORD tractor and trailer—Roll off body. Hartman Ldr. Co., 1900 18th-st. Can. 1315.

INTERNATIONAL—Heavy duty dump truck. A1 cond. 1662 Milwaukee-av.

Trailers and Tractors.

TANK truck—'41 Internat'l tractor; 2,000 gal. semi-trailer tank, air brakes; gd. cond. EAST CHICAGO IRON AND SUPPLY CO. East Chicago, Ind.

MODEL 38 highway 22 ft. refrig. semi-trailer. See at 1558 S. State.

22 FT. Fruehauf van, $750. 12 others, 16 to 26 ft. 8 late tractors. 2512 Archer.

TANK AND PANEL TRUCKS, TRAILERS. FELDMAN PETROL, 544 W. Roosevelt.

Wanted.
Attention Truck Owners
IMMEDIATE CASH FOR YOUR TRUCK, TRACTOR OR TRAILER. WILL CALL ANYWHERE. VIRGINIA 0177.

HAULING—To lease tractor and trailer units for long haul; steady work. Mileage basis; very good rate; priv. concern. One commodity. Call Monroe 7702.

60 TRUCKS AT ONCE!
$100 MORE for late TRUCKS & TRACTORS
ANY SIZE WE COME OUT.
MR. CORNING SEELEY 7581.

Late Model 1½ to 3¼ Ton
DUMP TRUCKS. 2 SPEED AXLE PREFERRED. CALL KEDZIE 4111.

WANT to lease tractor-trailer units for Chicago to New York run. Give full description of units. Excel. opport. for good men. ADDRESS Y M 240, TRIBUNE.

DEALER will pay top dollar for trucks, any size, make, or model.
1697 N. CICERO-AV. BERK. 3122.

TRUCKS WANTED.
All makes. Will pay cash.
1357 Roosevelt-rd. Canal 6026.

HAVE immediate need for a good truck not over 3 years old from private party. Will pay all cash. Ph. today, Crawford 1647.

DRIVER WITH TRUCK.
For wholesale paper house; steady; part or full time. Phone Wabash 4058.

WANTED—Late model trucks, all sizes, '40, '41, '42s. Cash. W. C. Stanlik, Shel. 0431.

WANT late model ½ ton panel body; 113" wheel base. Priv. party. Wabash 7572.

CASH for late FORD, ¼ to ¾ ton pickup or stake truck. Mulberry 0269, eves.

LATE model ¼ ton pickup truck for cash. REPUBLIC 3385.

MORE CASH FOR YOUR TRUCKS.
1608 S. STATE-ST. VICTORY 2476.

HIGHEST cash prices paid for trucks. Nelsen-Hirschberg, 5133 Irving Park-road.

1941 INTERNAT.—1½ ton; nearly new; long wheelbase. 3243 W. Ogden. Roc. 0575.

WANTED—Late model 2½ to 3 ton Mack or White tractor—Cash. Priv. party. Aus.2760.

AUTOMOBILES WANTED.

SELL YOUR CAR
TO AUTHORIZED CHEVROLET DEALER.
NELSON CHEVROLET
1002 Diversey Bit. 7300
Open evenings—closed Sunday.

1942 CADILLAC
Convertible or sedan.
Must have low mileage.
Address Y M235, Tribune

HIGHEST CASH PRICE
for old junk, wrecked autos or trucks.
WARSHAWSKY & CO.
World's Largest Auto-Truck Wreckers.
1900-24 S. STATE-ST. CALUMET 6800.

WANTED
FOR CALIFORNIA
100 CARS AND STATION WAGONS.
WE PAY THE HIGHEST CASH PRICES.
FRANKLIN WEBER MOTORS,
6115 N. CLARK. SHEL. 0431.

Sell Your Car to Dawes
No time wasted. Immediate cash.
All phones Victory 0909

WANTED from orig. owner, good auto. 5 pass. preferred, about 1940 model. Will pay top price for a nice car. May assume balance due. Phone today, Lawndale 1486.

TOP DOLLAR FOR YOUR CAR.
Auto leasing co. needs '40-'41 cars to stay in business; must have excellent tires. Saunders System, 28 W. Lake. Cen. 1077.

PRIVATE PARTY.—Defense worker is in the market for a late model car in excellent condition; will pay all cash. Ph. Drexel 0464 Saturday or Sunday.

CASH BUYER wants—1941, 1940, or good 1939. Any make; up to $950. Call Radcliffe 4040 or South Shore 0504.

PRIVATE party will pay fair cash price for '41 Ford sedan or coach with good tires. Web. 2077 days. Ave. 7260 eves.

GOOD used car from priv. party; will pay more than dealers ordinarily will. 6035 Cottage Grove. Hyde Park 0435.

WOULD like to buy low mileage Plymouth. Pay cash. Pensacola 9009.

CASH for clean small 1935 to 1941 coupe or sedan from priv. party. Hemlock 6399.

NEED 1941 Chevrolet or Pontiac—$850 cash. Diversey 7440, Apt. A-5.

WILL pay $150 over market price for low mileage cars. 1025 N. Clark. Whi. 8038.

WILL buy from priv. party—'37 to '41 Ford or Chev. Will pay off notes. Tri. 8155.

WILL PAY CASH FOR GOOD USED CAR FROM PRIVATE PARTY. PEN. 4011.

WILL pay $150 above market for low mileage '41 chrm., Chev. or De Soto. Ave. 1904.

MUST purchase car today or tomorrow. Will pay cash to private party, Wentworth 1656

AUTOMOBILES WANTED.

SEE ME LAST
to
Convince Yourself That I Pay More for Cars, Trucks, and Station Wagons
We will pay off finance company and give you your equity in cash.
If You Can't Drive In I Will Come Out Phone Me
Mr. Hensen National 0800
2550 N. Cicero
Open Eves. 'til 9. All day Sunday.

ATTENTION
IOWA
DAKOTA
CALIFORNIA
BUYERS ARE HERE
OFFERING TOP PRICES FOR
All Makes and Models
CALL US TODAY
CASH
Mansfield 8477
4944 Madison

SOUTHSIDE SELLERS!
6400
South Western-av.
SOUTHWEST CORNER 64TH & WESTERN
SPOT CASH
OR NOTES PAID OFF
'37 TO '42
CALL
Hemlock 0151

NEED 200 CARS
AND
We Mean It
When We Say We Pay
$150 to $200 More
for Your Car
ANY MAKE—ANY MODEL
See Us First
3838 N. WESTERN
Mr. Williams
KEYSTONE 2929

6201
South Western
TOP CASH PRICE
FOR YOUR CAR
Call Hemlock 2600
We Come Out
New Car Dealer
Bud Chappell

IF YOU DON'T KNOW USED CAR VALUES KNOW YOUR DEALER
LAWDER BROS.
ESTABLISHED 1900.
Highest Cash Prices Paid
1937 to 1942
WE COME OUT
6900 Vincennes. Triangle 2500
1 BLOCK WEST OF STATE-ST.

F-E-L-Z
TOPS ALL
BIDS!
THAT'S WHY FELZ
BUYS MORE CARS.
23 YRS. AT
1132 DIVERSEY-BLVD.
PHONE GRACELAND 2810.
OPEN DAILY, 9 A. M. TO 9 P. M.

GET MORE CASH!
FOR YOUR CAR
WE COME OUT
SEE US BEFORE YOU SELL.
MIDWEST AUTO
2240 S. MICHIGAN. VICTORY 7427.

DON'T SELL YOUR CAR TILL YOU SEE HOW MUCH IT'S WORTH AT THE
AUTO DEPOT
All makes, '37 to '42 models, wanted.
MORE CASH IMMEDIATELY.
2521 S. Michigan Cal. 3330
STOP AT THE LOT.
Open nightly and Sunday till 8 p. m.

PURCHASING AGENT FOR
PORTLAND, OREGON, FINANCE CO. WISHES TO BUY LATE MODEL SEDANS, CLUB COUPES, CONVERTS., AND STATION WAGONS. WE WILL COME OUT.
Calumet 2608 Mr. Brown

UP TO $900 CASH
FOR '39, '40, '41, 42'S.
Chevrolets, Fords and Plymouths.
GRACELAND 6231.

Oak Park Dealer Pays More
CALL, EUCLID 267.
200 MADISON-ST., OAK PARK.

WANTED—Cars from private parties for defense area; see others, then see us. Convince yourself we pay you more for your car. 6051 Cottage Grove-av., Plaza 1235.

WANTED WE PAY MORE. FORDS
STALLWORTH, 7400 STONY

PRIVATE PARTY WHO WISHES TO sell late model Ford, Chev., or Plym., can get highest cash price from party who needs car at once. Call Midway 6656.

CASH FOR YOUR CAR.
JAMES GOODWIN, DODGE DEALER.
5725 BROADWAY. LONGBEACH 1300.

HAVE all cash for '40 or '41 car—Must have good tires; be in good condition. 4925 MADISON-ST. AUSTIN 4955.

PRIVATE party who wishes to sell late model car, contact Miss Gloria Walton, Regent 9036 for best offer.

WANTED—1941 Cadillac, any model. Will pay cash to private owner. Hemlock 2054.

WANTED—1941 Ford. Low mileage; in good cond. Will pay premium. Village 6145.

WILL pay over market price for low mileage car, '37 to '41. Longbeach 2437.

PARTY wants 1937-1941 Ford or Chevrolet for cash. Triangle 8214.

NEED good Ford from private party. Pay cash. Pensacola 9010.

CHEVROLETS or Fords—Any model or cond. L. Dabe, 6827 N. Clark. Rog. Pk. 5443.

WANT good used car—Late model; cash up to $1,600. University 3717. Mr. Stewart.

WOULD like good running car from private party. Call 9 to 3:30. Pensacola 8619.

AUTOMOBILES WANTED.

WORLD'S
Highest Buyer Wants 300-1,000 Used Cars
Station Wagons
All Makes—Models
Out-of-Town Buyer
HERE NOW
NO RED TAPE
OPEN EVENINGS
Hub Motor Co.
(Formerly Ray Tennes Motor Co.)
2473 MILWAUKEE-AV.
Capitol 1100

PRIVATE PARTY
SEATTLE DEALER
IN TOWN ONE WEEK ONLY
NEEDS 500 CARS
PAY $100-$200 MORE
FOR LATE MODELS AND STATION WAGONS
'38s-'42s
All Cash. Pay Balance Due
WE COME OUT
Mr. Smith. Graceland 6230
814 DIVERSEY
OPEN EVENINGS AND SUNDAY.

CASH
for your car
While You Wait
All Makes and Models
We Pay Off Your Balance
Fred W. Rembold, Inc.
Dodge-Plymouth Dealers
6130 Cottage Grove
Midway 0506
Save Time Save Money
See Us Before You Sell

W-A-L-T-O-N
NEEDS 1,000 CARS
FOR DEFENSE WORKERS
1938 TO 1942
ALL MAKES—ALL MODELS
Highest Prices in America
We Pay Cash at Once
FOR A BETTER DEAL
DEAL WITH WALTON
2221-29 S. MICHIGAN
Cal. 7600 Open Eves. & Sun.

CALL
BEVERLY HILLS
Sell your car where it brings top dollar. Our location in Beverly enables us to obtain more money at retail for cars than any dealer in Chicago. Consequently we are prepared to top any offer for your Chev., Ford, Plym., Pont., Olds., Dodge, Merc., etc., etc.
CASH ON THE SPOT
If you owe a balance we pay it off and discount your notes and insurance.
AUTO FORD-LINCOLN FOR 22 YRS. IS YOUR GUAR. OF A SQUARE DEAL.
HOEFFEL-GOY, INC.
1703 W. 95TH-ST. BEVERLY 3100.

WE WILL PAY UP TO
$1,200
FOR '40-'41-'42 MODEL
BUICKS
AND OTHER BIG CARS
Sat., Sun., and Mon. Only
BRING TITLE AND GET CASH.
HUB MOTOR CO.
(Formerly Ray Tennes Motors)
2473 MILWAUKEE
Open evenings and Sunday.

NEED 500 CARS
Trucks and Station Wagons for U. S. Defense Workers
We will top your best offer.
William Feyerbend
7711 Stony Island Sou. 7021

SPOT CASH
$900
FOR CLEAN CHEV., FORD OR PLYM. QUICK ACTION. BRING TITLE.
3940 GRAND-AV.

IN THE LOOP
CONVENIENT TO EVERY ONE.
Glenn E. Holmes, Inc.
Will pay top price for your car.
DRIVE IN FOR APPRAISAL.
DEARBORN AND LAKE-ST.

WE ALWAYS PAID MORE AND STILL DO
BRING TITLE: GET CASH.
Chicago-Av. Chevrolet Co.
15 CHICAGO-AV. OAK PARK.

More Cash for Your Buick
FRANK LYNCH
5330 Irving Pk. Mul. 1800

MORE CASH TODAY.
UP TO $900 FOR 1941's.
UP TO $600 FOR 1940's.
UP TO $400 FOR 1939's.
UP TO $300 FOR 1938's.
7130 S. HALSTED. RADCLIFFE 4700.

Tenn. Buyer Wants Used Cars
ANY MAKE OR MODEL.
2258 S. MICHIG

Chicago Daily Tribune
THE WORLD'S GREATEST NEWSPAPER
SATURDAY, JANUARY 16, 1943.

DEATHLESS DEER

By Neysa McMein and Alicia Patterson

WELCOME TO MY HUMBLE ABODE, MY PRINCESS
YOU ARE THE ONE WHO BROUGHT ME HERE. I SCARCELY RECOGNIZED YOU IN YOUR CHANGE OF CLOTHES
WHAT IS THIS?
IN THIS LAND, WE CALL THEM COCKTAILS
IT IS QUITE REFRESHING! IS IT MADE FROM THE GRAPE?
NO! OF THE GRAIN, MY LADY
THIRD COCKTAIL
I LIKE THIS COCK-A-TAIL! MORE AND MORE. I WILL INTRODUCE IT INTO EGYPT
HOW AMUSING TO HAVE A REVOLVING ROOM
I FEAR, OH, PRINCESS, IT IS THE COCKTAILS THAT ARE REVOLVING
YOU WILL FEEL BETTER AFTER WE DINE
SHALL I SERVE THE CHAMPAGNE, MASTER?
NO. THE COCKTAILS HAVE ALREADY DONE THEIR WORK
NOW THAT MY STRANGE GIDDINESS HAS PASSED··· WHY HAVE YOU BROUGHT ME HERE?
WHY DON'T WE POSTPONE SUCH TALK UNTIL TOMORROW?
···AND HOW DARED YOU BRING ME HERE IN SUCH A FASHION? YOU FORGET THAT I AM DEER, PRINCESS OF EGYPT.
YOU MEAN YOU WERE, MY PRINCESS
HOW DARE YOU SAY "WERE" TO ME, DAUGHTER OF THE SUN?
I AM THE MIGHTIEST RULER WHO EVER SAT ON PHARAOH'S THRONE
BUT THERE WERE TIMES WHEN THE CROWN GREW HEAVY ON MY HEAD··· I WELL REMEMBER··
IT WAS A SULTRY SUMMER EVENING, 3000 YRS. AGO
FIE! HORUS, MY GUILTY ONE! TY, THE HIGH PRIEST, IS VERY ANGRY. YOU HAVE AGAIN STOLEN HIS GOLDEN FISH!
A HANDSOME YOUNG GARDENER CATCHES DEER'S EYE
SUMMON YON WORKMAN. I WOULD SPEAK WITH HIM.
WHAT IS YOUR NAME AND WHERE DO YOU COME FROM?
THEY CALL ME PARA. I AM A CAPTIVE FROM SYRIA
PERHAPS I WILL HAVE ROOM FOR YOU IN MY TRAIN. THE HIGH STEWARD WILL INFORM YOU OF MY DECISION TOMORROW
PARA ROSE RAPIDLY IN DEER'S HOUSEHOLD UNTIL HE ATTAINED THE HIGH POSITION OF CUP BEARER···
HE ACCOMPANIED HER WHEN SHE WENT HUNTING
HAVE PATIENCE, OH HORUS, MY ROYAL FALCON. TODAY, WE GO FOR GAZELLE. BUT TOMORROW YOU MAY HUNT THE WILD PIGEON
--AND PLAYED FOR HER WHEN SHE WAS BORED
NEXT WEEK--PARA TELLS HIS STORY

MRS. MARY J. MURRAY
426 S. OAK PARK AVE.
OAK PARK, ILL.

Floral arrangement by one of Chicago's leading florists, Fred S. Fredericks
Presented by Dean Milk Company to Mrs. Mary J. Murray in acknowledgment of her voluntary testimonial published in this advertisement

"Dean's is certainly a hit at our house. Our four growing children never seem to get enough of it."

That's the testimony of Mrs. Mary J. Murray, Oak Park. And what happened in Mrs. Murray's family is happening in tens of thousands of families in and around Chicago. "We all," Mrs. Murray says further, "like Dean's Milk better for its richer quality and fresher flavor. I also prefer the paper bottles, because they pack more compactly in my ice box."

* * *

When are you going to change to Dean's? Don't put it off. Start today enjoying this super-value milk. Dean's is bottled in the country with all the cream left in. It is a richer, creamier homogenized milk, the product of the most advanced, scientific dairy craft; the finest milk the market affords, and now selling for the low price of 2 quarts for twenty-seven cents.

Dean's Milk
GRADE A PASTEURIZED HOMOGENIZED

2 QUARTS 27c
On Sale at All National Tea Stores and Leading Neighborhood Grocers